City of Columbus

Columbus Public Health
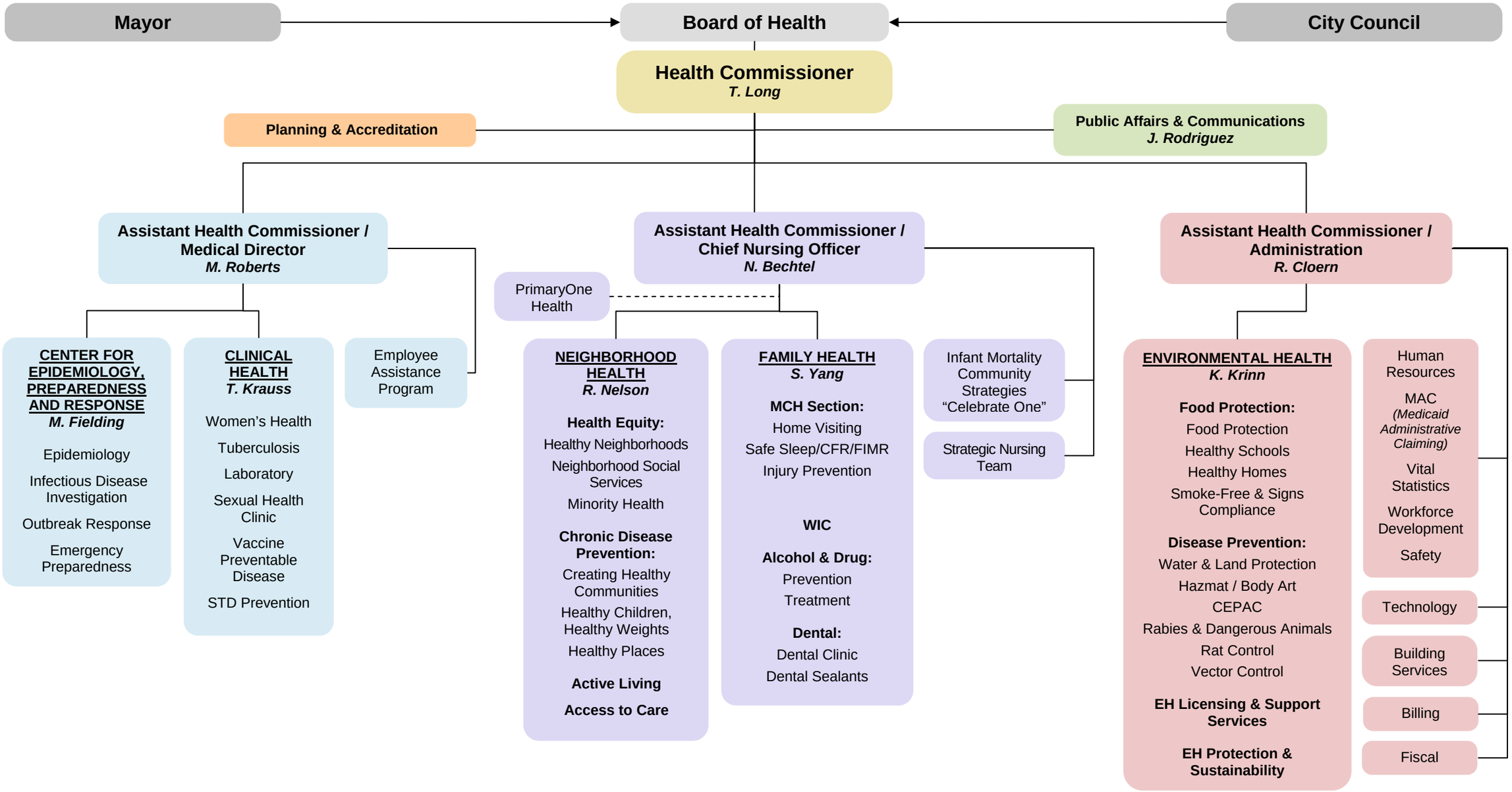
5/09/2016