Genoa Park 2
1 Mile

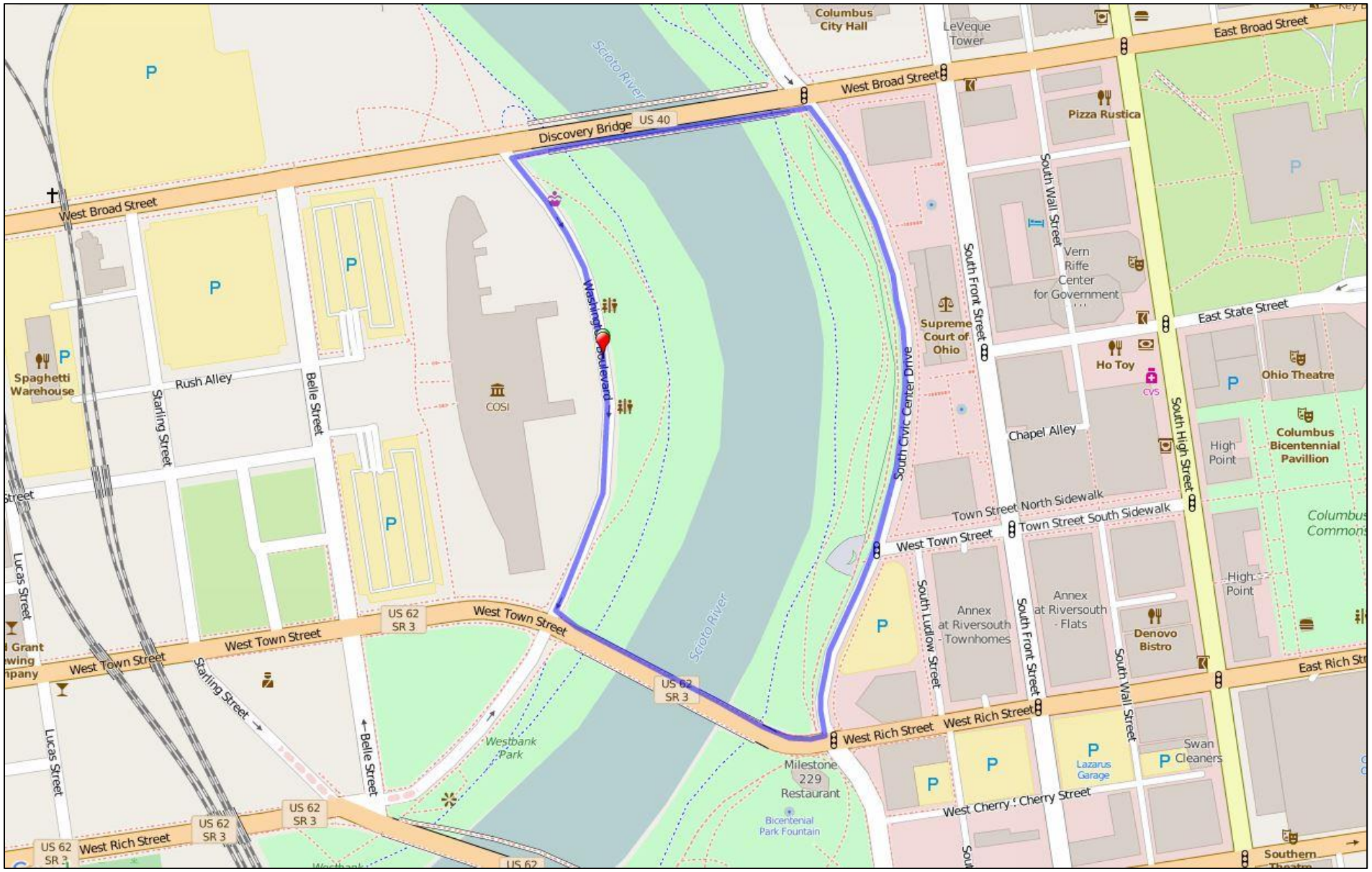

Genoa Park 2

Start on Washington Blvd at Genoa Park

Head north on Washington Blvd

Turn right (east) onto the sidewalk of Broad St

Turn right (south) onto the sidewalk of Civic Center Dr

Turn right (west) onto sidewalk of the Rich/Town bridge

Turn right (north) on Washington Blvd and end back at Genoa Park

****

This course can also be walked in the opposite direction starting south on Washington Blvd and following the course in reverse.

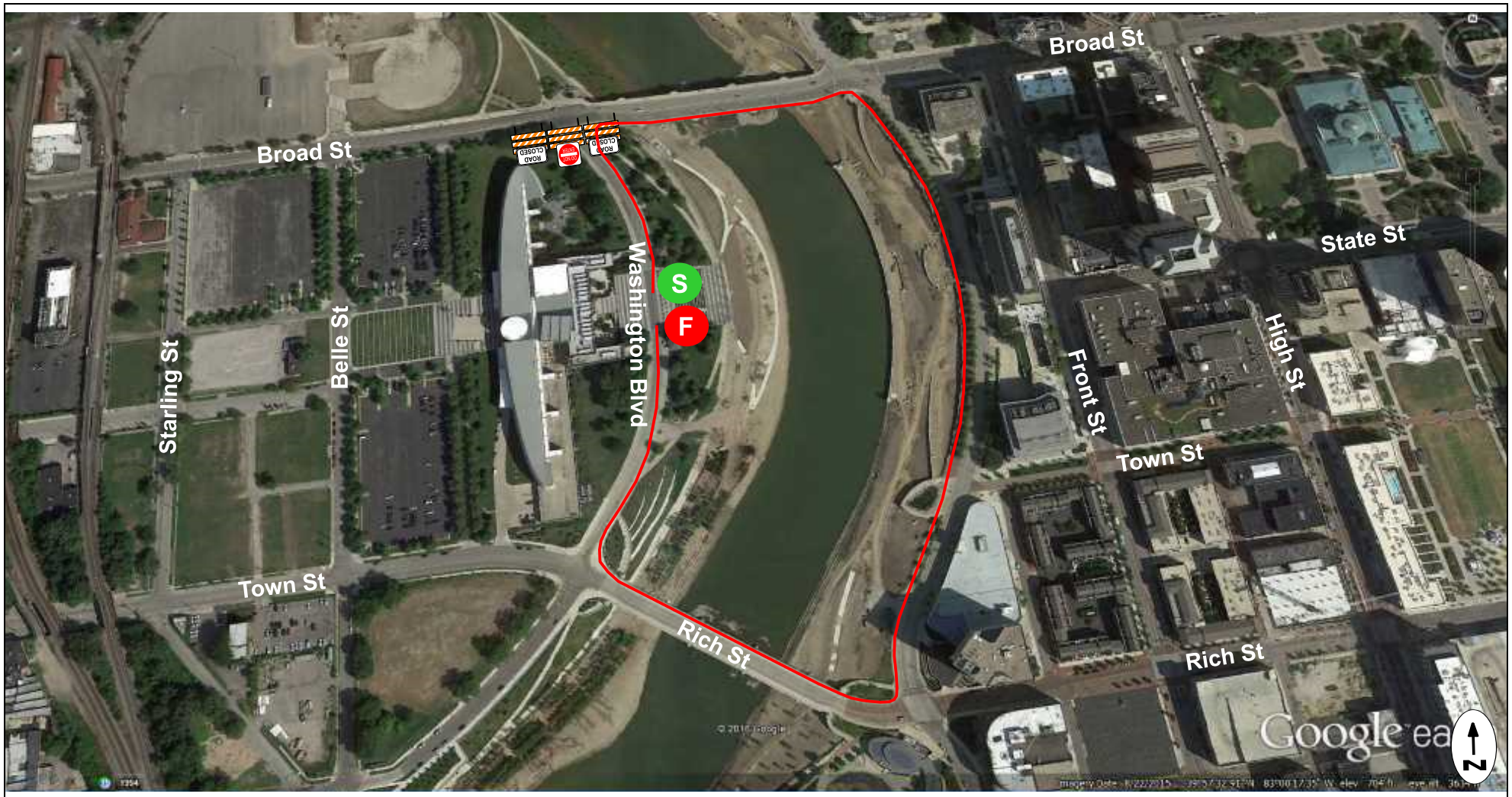

Genoa 2-1

Devices:

3 10' Type III Barricades
2 'Road Closed' signs
1 'Do Not Enter' signs

Instructions:

All participants are to remain on the sidewalks for the entire route

www.invarion.com