

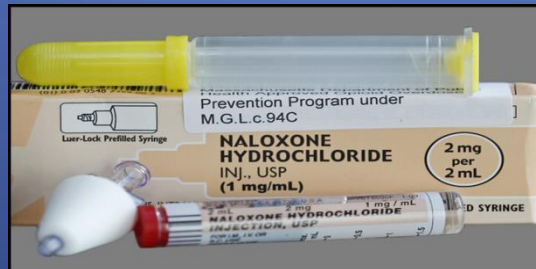

Lt. Dennis Jeffrey Training





**Approximately 1 in 5 people or
43.8 million or 18.5% of US
population experience a mental
illness in one year.**



162,170 people in Columbus, Ohio live with a mental illness

METRO

MEMPHIS, WEDNESDAY, SEPTEMBER 30, 1987

THE COMMERCIAL APPEAL

SECTION 1



Ann Dino

Furor sparks call for crisis team

New options needed on handling of mentally ill, says alliance

By William C. Bayne
Staff Reporter

Approached aggressively, a person with severe mental problems may react aggressively — either fighting or fleeing from law enforcement officers or others trying to help.

"There's magic in the manner," said Ann Dino, president of the Alliance for the Mentally Ill of Memphis, the organization that suggested the task force approach for dealing with uncontrollable people with mental ill-

ness.

She said a better approach to Joseph Robinson, the 27-year-old man who was shot repeatedly and killed last Thursday by police, might have "prevented the tragedy."

On Monday, Mayor Dick Hickett announced he would speed up plans to create a crisis intervention team, which would include mental health professionals, to deal with people who have mental problems and are violent.

No evidence has emerged to show Robinson had a history of

mental illness. A relative who had called police to subdue him said he was "trying to cut his throat, acting like he's on drugs," police reported.

Mrs. Dino and others with the alliance met with Police Director John Holt before Thanksgiving last year asking for a task force approach to handling the uncontrollable mentally ill.

She said Holt seemed receptive to the idea and assigned Patrolman John Dwyer to research the proposal.

"You have to have the research in order to see what best

will work in connection with the assets you have," she said yesterday. "Los Angeles has the best one in the country, but it took them two years to work out the kinks in their operation."

Part of the research, she said, pointed out changes needed in ordinances and state laws about the handling of emergency commitments.

She praised Dwyer's work as excellent and said that cooperation was tremendous between the Police Department and City Hall. She said the first-year start-up costs for the task force would

be about \$700,000, but she did not know the annual operating cost.

John Dwyer's research showed the task force would pay for itself in savings to the Police Department and other agencies, Mrs. Dino said.

Asked why it took so long for the city to announce the plan, she said, "Sometimes it just takes some hollering and screaming to get something done. It's sad that it took this tragedy for something to happen, but maybe something good is going to come

Please see TIMES, Page B1

September 24, 1987

- Joseph Robinson

September 24, 1987

- Joseph Robinson
- **Male, 27 years old**

September 24, 1987

- Joseph Robinson
- Male, 27 years old
- **Mother called police because son had an 8 inch kitchen knife to his throat**

September 24, 1987

- Joseph Robinson
- Male, 27 years old
- Mother called police because son had an 8 inch kitchen knife to his throat
- **Possibly suicidal**

September 24, 1987

- Joseph Robinson
- Male, 27 years old
- Mother called police because son had an 8 inch kitchen knife to his throat
- Possibly suicidal
- **Officers arrive, Robinson lunges at police**

September 24, 1987

- Joseph Robinson
- Male, 27 years old
- Mother called police because son had an 8 inch kitchen knife to his throat
- Possibly suicidal
- Officers arrive, Robinson lunges at police
- **Joseph shot multiple times**

Crisis Intervention Team (CIT) Objectives



CIT Curriculum

- Signs and Symptoms of Mental Illness in Adults
- Risk Management & Netcare
- Implications of Mental Illness in Youth
- Pink Slips and Probates
- Dual Diagnosis- Mental Illness and Substance Abuse
- Opiate and Narcan Education

CIT Curriculum Con't

- Introduction to the Franklin County Alcohol, Drug, and Mental Health Board
- Crisis Intervention for People with Developmental Disabilities
- Family Panel
- Hearing Voices Simulation
- Case Manager Ride Along
- Cultural Panel

CIT Curriculum Con't

- De-escalation Skills
- Legal Review
- PTSD/Veterans
- Role Plays

CIT Core Elements

Ongoing Elements

1. Partnerships
2. Community Ownership
3. Policies & Procedures

Partners



Division Directive 3.06

Recognizing that interacting with persons who have a mental illness and are in crisis can be difficult, the Division of Police has created a Crisis Intervention Team (CIT).

These officers will be the first to respond, when available, to handle calls involving persons in a mental illness crisis and to assist other officers when necessary.

CIT Core Elements Con't

Operational Elements

1. CIT: Officer, Dispatcher, Coordinator
2. Curriculum: CIT Training
3. Mental Health Receiving Facility

CIT Core Elements Con't

Sustaining Elements

1. Evaluation & Research
2. In-Service Training
3. Recognition & Honors
4. Outreach

Recognition

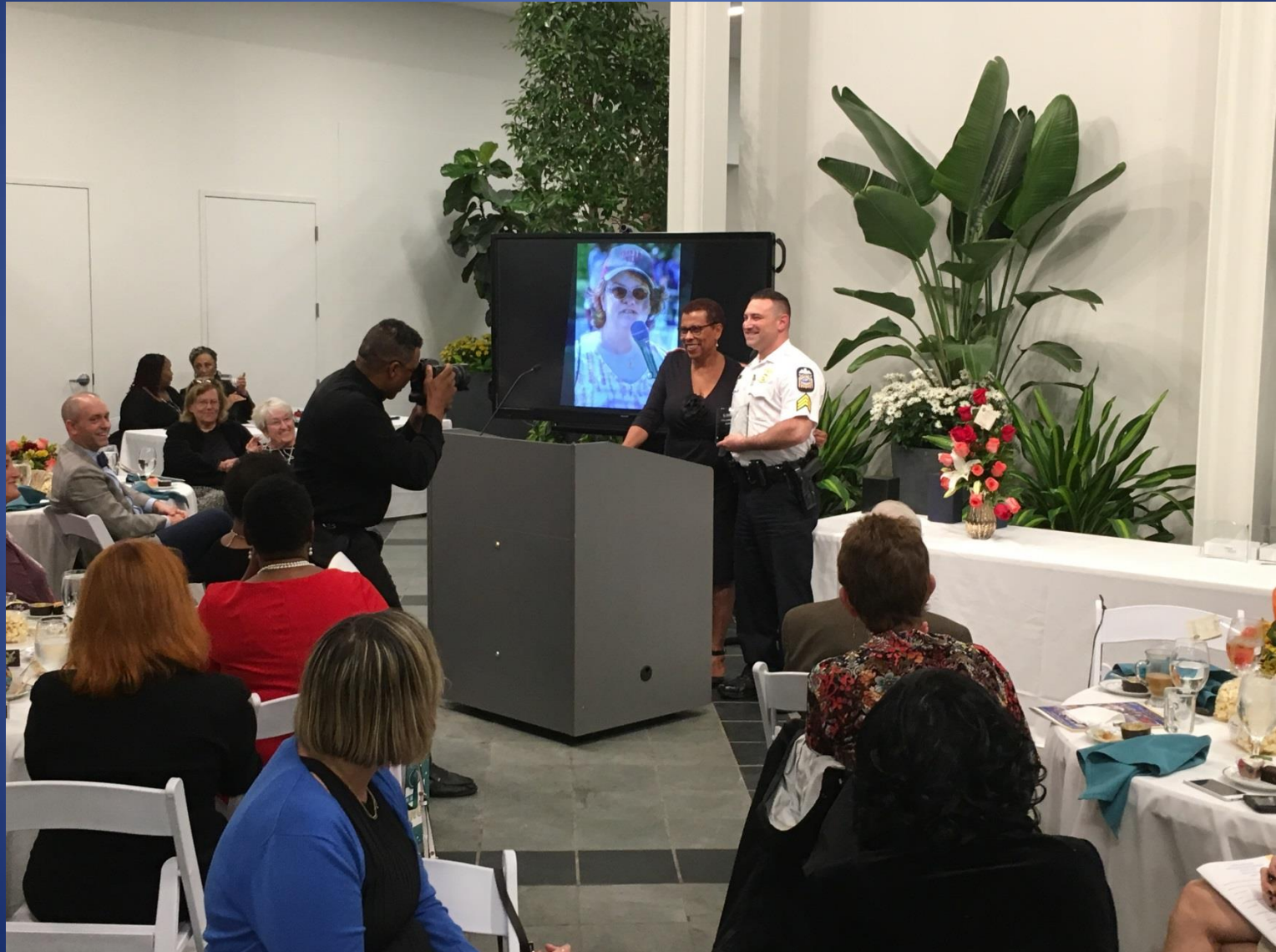

Recognition



Projection for CIT Officers

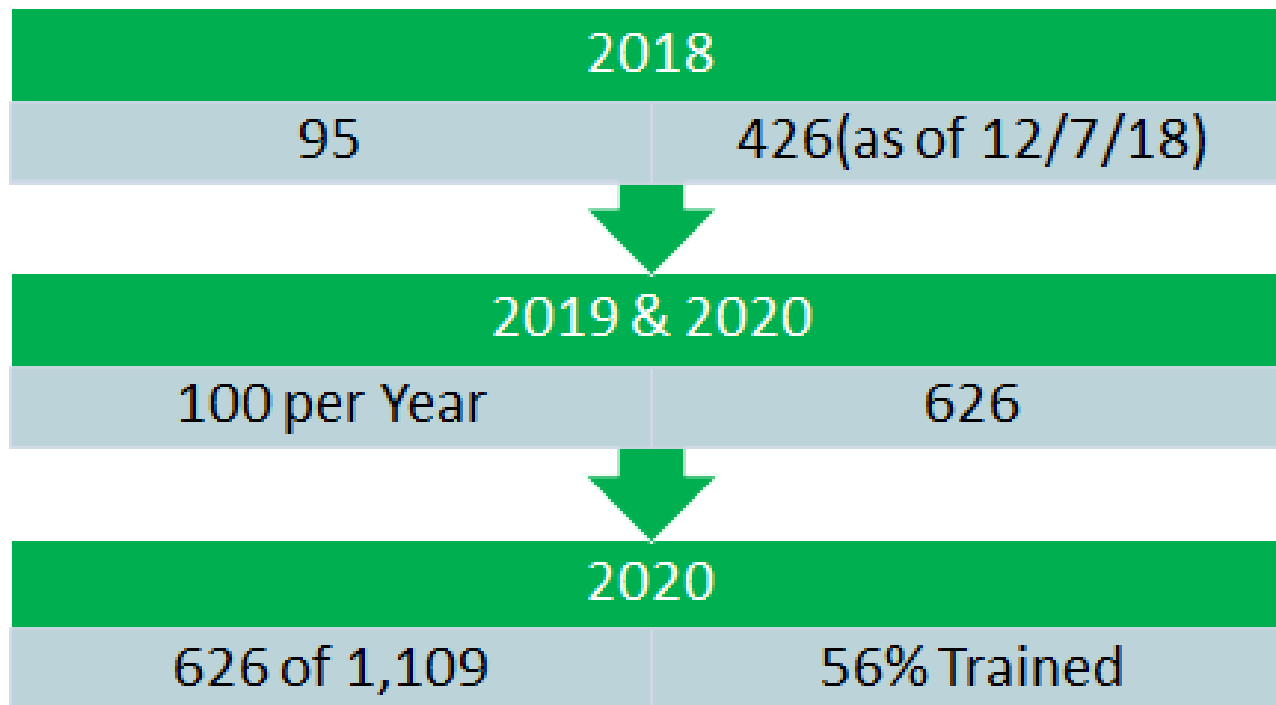

De-Escalation decision tree

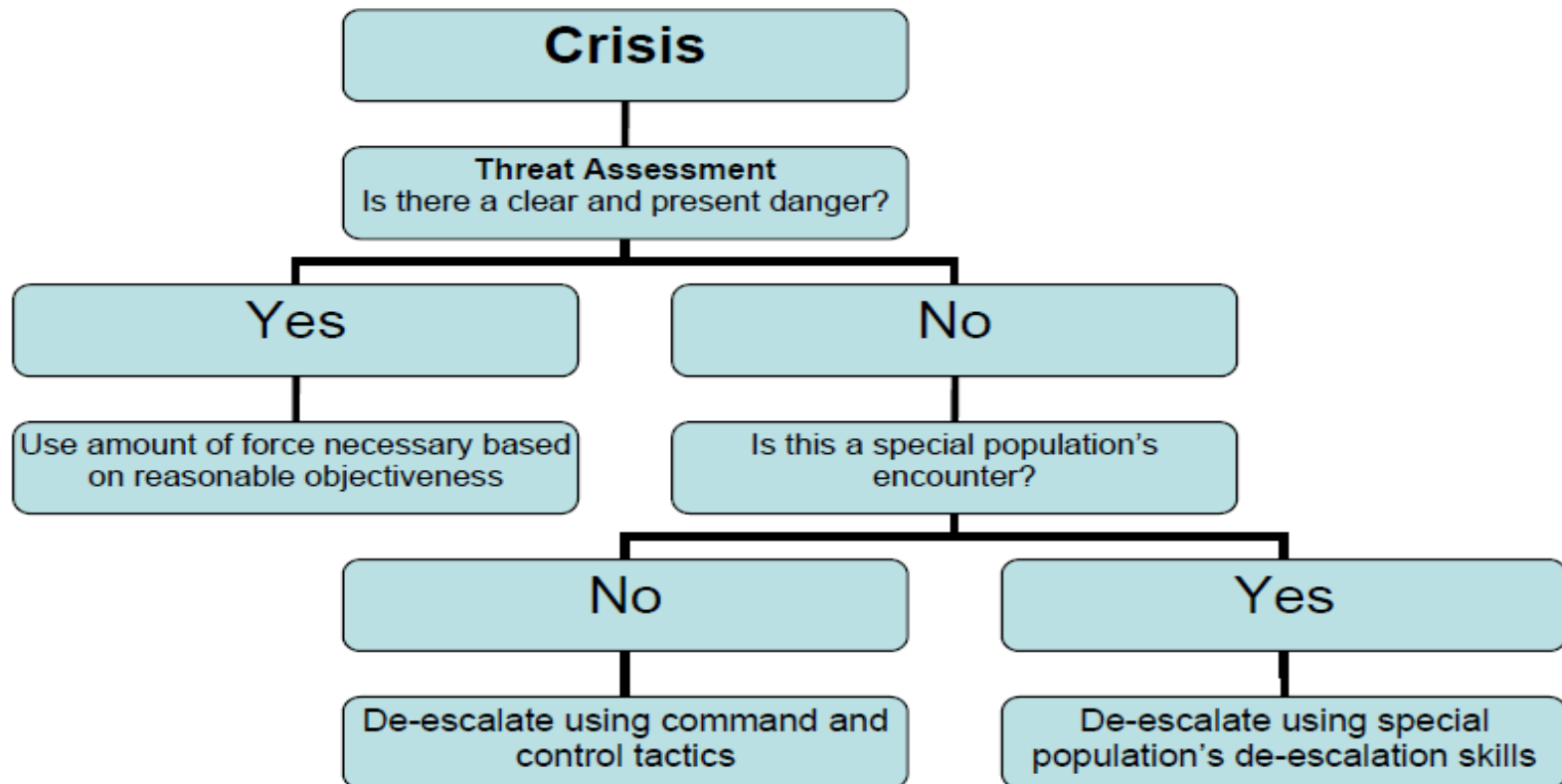

TYPICAL DISPOSITIONS WHEN RESOLVING A CRISIS INTERVENTION INCIDENT

1. De-escalate and refer
2. Voluntary transport to hospital or crisis center
3. Involuntary transport to hospital or crisis center (Pink Slip)
4. Arrest

APPLICATION FOR EMERGENCY ADMISSION
In Accordance with Sections 5122.01 and 5122.10 ORC

TO: The Chief Clinical Officer of _____
(Behavioral Healthcare Organization - BHO/Facility Name) (Date)

The undersigned has reason to believe that:

(Name of Person to be Admitted)

1. Is a mentally ill person subject to hospitalization by court order under division B of Section 5122.01 of the Revised Code, i.e., this person
- ☐ (1) Represents a substantial risk of physical harm to self as manifested by evidence of threats of, or attempts at, suicide or serious self-inflicted bodily harm;
 - ☐ (2) Represents a substantial risk of physical harm to others as manifested by evidence of recent homicidal or other violent behavior, evidence of recent threats that place another in reasonable fear of violent behavior and serious physical harm, or other evidence of present dangerousness;
 - ☐ (3) Represents a substantial and immediate risk of serious physical impairment or injury to self as manifested by evidence that the person is unable to provide for and is not providing for the person's basic physical needs because of the person's mental illness and that appropriate provision for those needs cannot be made immediately available in the community; or
 - ☐ (4) Would benefit from treatment in a hospital for his mental illness and is in need of such treatment as manifested by evidence of behavior that creates a grave and imminent risk to substantial rights of others or himself.
2. Represents a substantial risk of physical harm to self or others if allowed to remain at liberty pending examination.

Therefore, it is requested that said person be admitted to the above named facility.

STATEMENT OF BELIEF

Must be filled out by one of the following: a psychiatrist, licensed clinical psychologist, licensed physician, health or police officer, sheriff or deputy sheriff.

(Statement shall include the circumstances under which the individual was taken into custody and the reason for the person's belief that hospitalization is necessary. The statement shall also include a reference to efforts made to secure the individual's property at his residence if he was taken into custody there. Every reasonable and appropriate effort should be made to take this person into custody in the least conspicuous manner possible.)

Empathy

The word has Latin and Greek roots: Em, from the Latin means “to see through” and pathy, from the Greek means “the eye of the other.” So to empathize means “to understand, to see through the eyes of another.”

Thompson, G. J., & Jenkins, J. B. (1993). *Verbal judo: the gentle art of persuasion*.
New York: W. Morrow.



Black Aziz aNANsi
@Freeyourmindkid

Follow



This picture was taken outside a Kroger shopping center in the Clintonville neighborhood of Columbus, Ohio. Retweet this so that the world will know how @ColumbusPolice treats it's citizens.



1:06 PM - 21 Jan 2018

20,742 Retweets 16,708 Likes



312 21K 17K



Incident #: P180055137

Call Type: 47A

Incident Date: 1/20/2018

Location: 3417 N HIGH ST : @KROGER 

Apartment:

Lat/Lon: 40.03212, -83.01735

Name: JOHNNY

Phone: (911) 392-0579

Address: 496 COLONIAL COLUMBUS

1650.: MALE SAYING HE CUT HIMSELF....STANDING ON THE SIDE OF KROGER

1650.: PHONE DISC

1650.: 24 ADV

1652.: AIRED AS 14

1652.: S3B COPIES

1657.: 31B -- MB GRY SWEATSHIRT AND DRED LOCKS ON THE SE CORNER

1706.: 9030D -- NEEDS 24 FOR CUT TO WRIST... NEEDS S3B TO RESPOND

1706.: ADV CFD TO GO IN

1716.: 33B -- CFD MEDIC 13 TREATED AT SCENE

Incident #: P180055137

Call Type: 47A

Incident Date: 1/20/2018

Location: 3417 N HIGH ST : @KROGER 

Apartment:

Lat/Lon: 40.03212, -83.01735

Name: JOHNNY

Phone: (911) 392-0579

Address: 496 COLONIAL COLUMBUS

1650.: MALE SAYING HE CUT HIMSELF....STANDING ON THE SIDE OF KROGER

1650.: PHONE DISC

1650.: 24 ADV

1652.: AIRED AS 14

1652.: S3B COPIES

1657.: 31B -- MB GRY SWEATSHIRT AND DRED LOCKS ON THE SE CORNER

1706.: 9030D -- NEEDS 24 FOR CUT TO WRIST... NEEDS S3B TO RESPOND

1706.: ADV CFD TO GO IN

1716.: 33B -- CFD MEDIC 13 TREATED AT SCENE





Johnny stated he thought about charging towards Officer Miracle in hopes of being shot



PERSPECTIVE



PERSPECTIVE



The guardian mindset emphasizes communication over commands, cooperation over compliance, and legitimacy over authority. And in the use-of-force context, the Guardian emphasizes patience and restraint over control, stability over action.

- Law Enforcement's "Warrior" Problem

By Prof. Seth Stoughton, University of South Carolina School of Law

Best Practices

CIT has been utilized in many law enforcement agencies worldwide and is considered a “best practice” model in law enforcement

-National Institute of Health, December 2013

-The Crisis Intervention Team Model of Police Response to Mental Health Crises: A Primer for Mental Health Practitioners

Amy C. Watson, PhD

OPOTA Mandated Training

January 1, 2016 state mandates that all officers receive 20 hours of Crisis Intervention Training (Previously 16 Hours)

OPOTA Mandated Training

- January 1, 2016 state mandates that all officers receive 20 hours of Crisis Intervention Training (Previously 16 Hours)

CPD has gone further by requiring the 40 hour CIT Course for all officers now after their Field Training Period



United States DOJ Civil Rights Division finds a pattern or practice of unlawful policing, it responds by defining, prohibiting, and reforming the unlawful practice.



FINAL REPORT OF
THE PRESIDENT'S TASK FORCE ON
21ST CENTURY POLICING

MAY 2015

“Today’s line officers and leaders must be trained and capable to address a wide variety of challenges including international terrorism, evolving technologies, rising immigration, changing laws, new cultural mores, and a **growing mental health crisis**”



Pillar Five: Training and Education

- Incorporate the following in basic recruit and in-service trainings:
- Crisis intervention teams (mental health)
- Disease of addiction



Mobile Crisis Response Pilot



Mobile Crisis Response Pilot

If people living with a mental illness were provided with case management and proper services after a period of incarceration, they experienced a 50% reduction of risk for re-arrest.

- Creating New Hope for Mental Illness and the Criminal Justice System
By John P. Docherty, M.D. | Oct. 20, 2017

Rapid Response Emergency Addiction and Crisis Team



RREACT

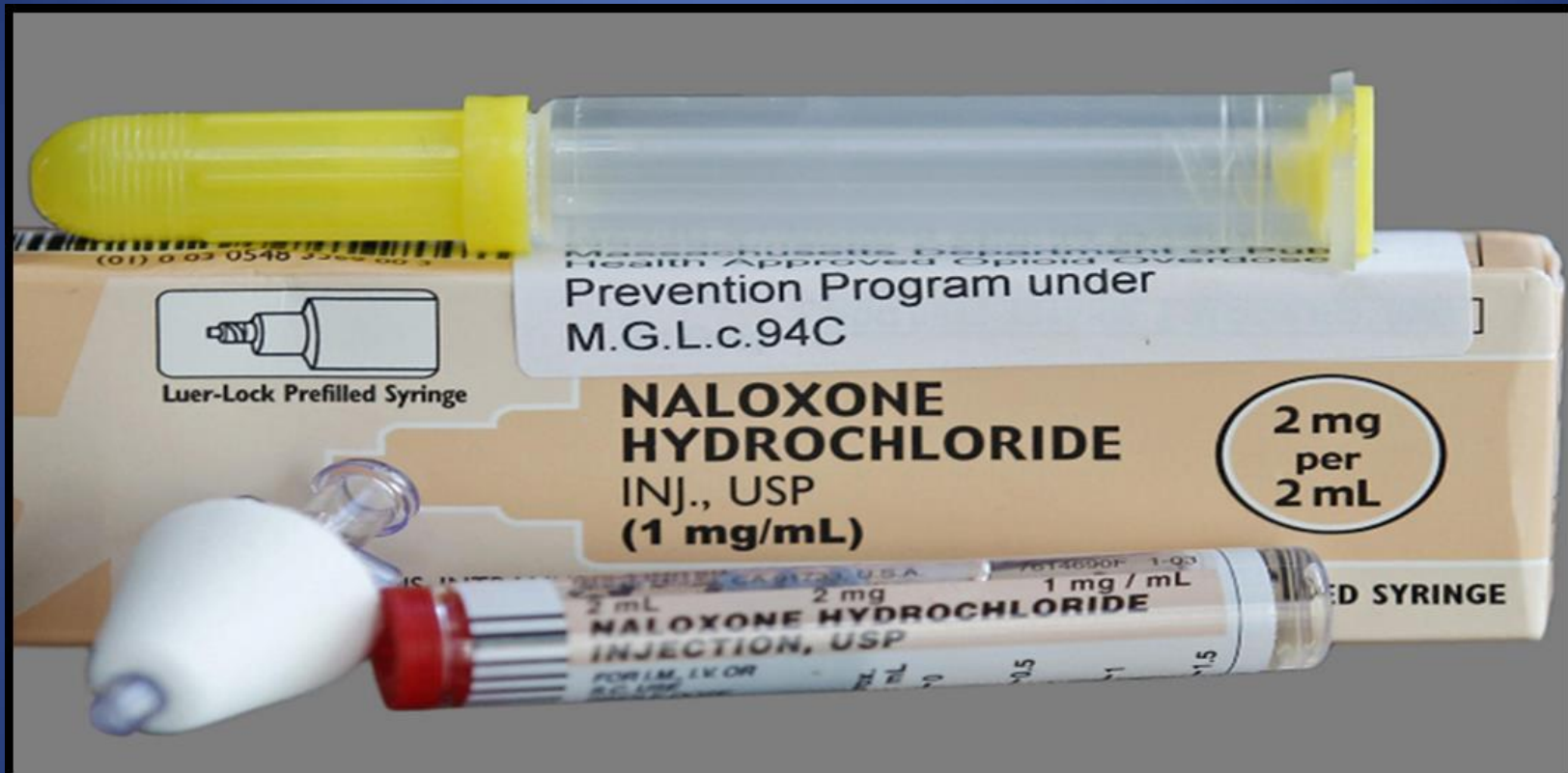





AMBULANCE CRUISE
COLUMBUS POLICE



NO. 1

DODGE

POLICE

CC-1

LOADING &
UNLOADING
ZONE

Since this presentation began we have had 4
mental health runs

ANY
QUESTIONS
?