

- ① ITEM 1530 - 1-1/4" SURFACE COURSE
- ② ITEM 407 - NON-TRACKING TACK COAT
- ③ ITEM 1530 - 1-3/4" INTERMEDIATE ASPHALT CONCRETE TYPE 2
- ④ ITEM 304 - 6" AGGREGATE
- ⑤ ITEM 204 - SUBGRADE COMPACTION

SEE NOTE 1, SHEET 5, FOR MATERIAL BUILDUP AT DRIVES.

PAVEMENT DETAIL

SHARED USE PATH

CITY OF COLUMBUS, OHIO
DEPARTMENT OF PUBLIC SERVICE
DIVISION OF DESIGN AND CONSTRUCTION

CITY ENGINEER

STD DWG
2310

07/01/23

SHT 1 OF 5

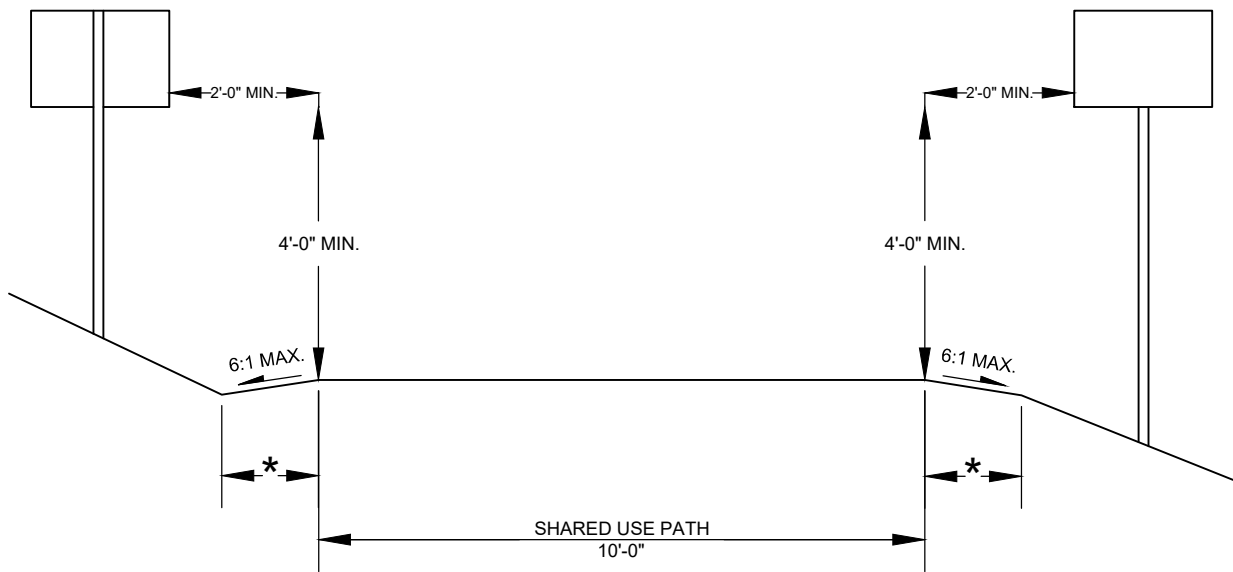

REFERENCE AASHTO GUIDE FOR THE DEVELOPMENT OF BICYCLE FACILITIES,
CURRENT EDITION FOR SAFETY RAIL REQUIREMENTS.

* 2'-0" MINIMUM GRADED AREA, 3'-0" TO 5'-0" RECOMMENDED

SIGN DETAIL

SHARED USE PATH

CITY OF COLUMBUS, OHIO
DEPARTMENT OF PUBLIC SERVICE
DIVISION OF DESIGN AND CONSTRUCTION

STD DWG

2310

07/01/23

SHT 2 OF 5

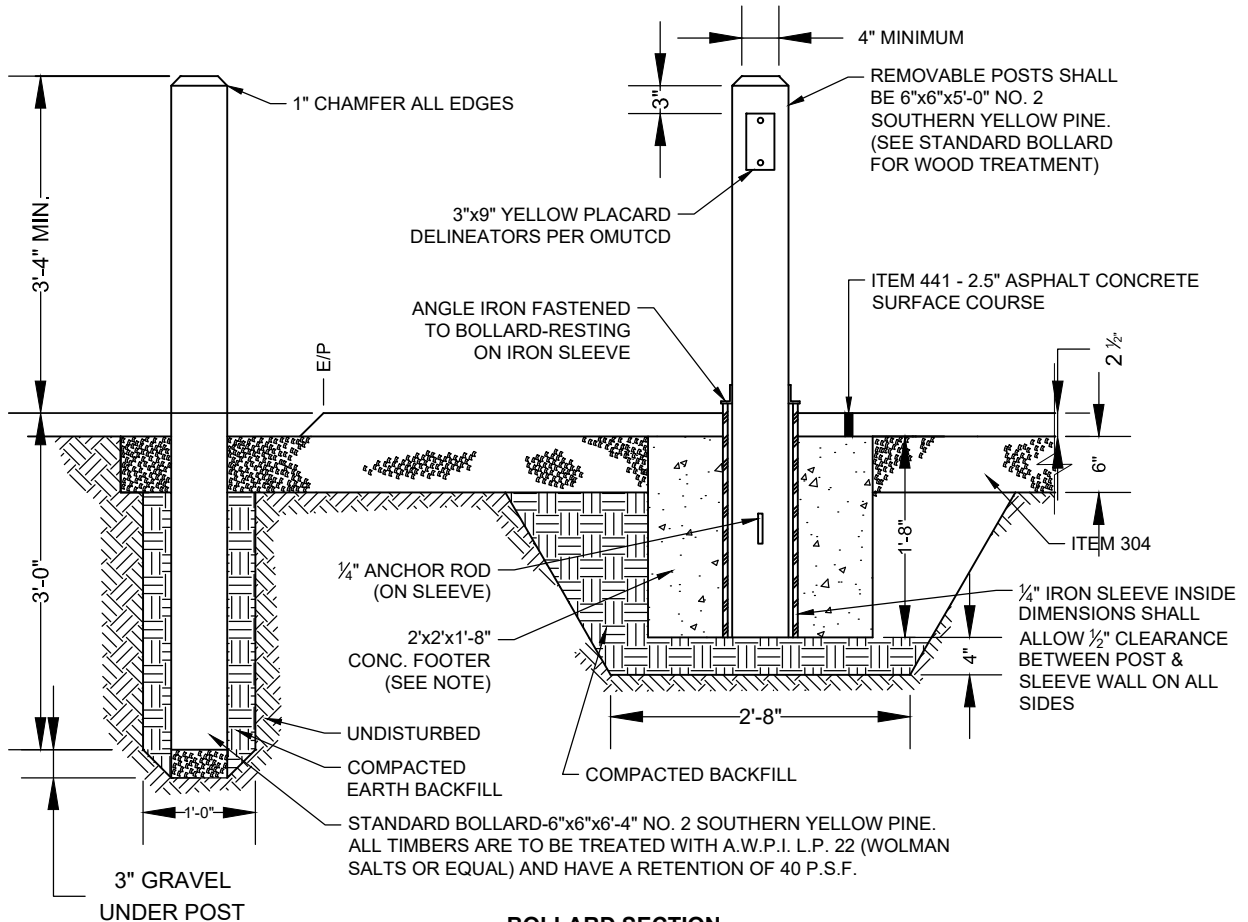
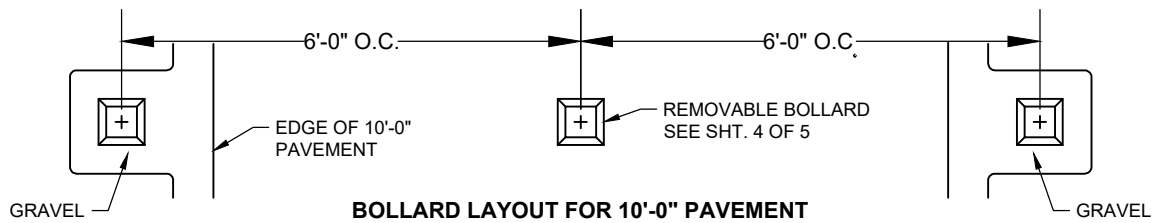

THE CONTRACTOR SHALL INSTALL THE EARTH BACKFILL IN 6" LIFTS AND TAKE CARE TO PLUMB EACH POST.

THE IRON SLEEVES, ANGLE IRON, AND ANCHOR RODS SHALL BE PAINTED WITH TWO COATS OF RUST-OLEUM NO769 DAMP-PROOF RED PRIMER OR EQUAL PRIOR TO INSTALLATION.

THE CONTRACTOR MAY SUBSTITUTE A 24" CIRCULAR FOOTER IN PLACE OF THE ONE SHOWN BELOW.

WOOD BOLLARD DETAIL

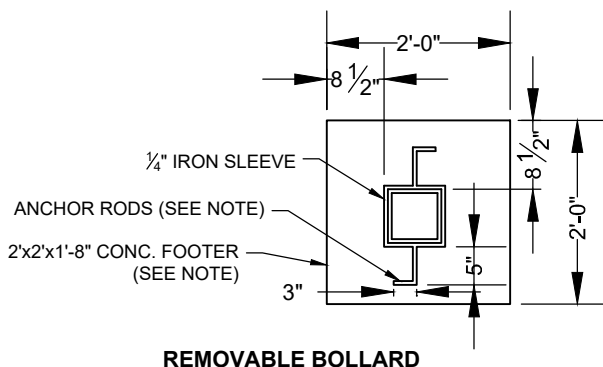

SHARED USE PATH

CITY OF COLUMBUS, OHIO
DEPARTMENT OF PUBLIC SERVICE
DIVISION OF DESIGN AND CONSTRUCTION

STD DWG

2310

07/01/23

SHT 3 OF 5

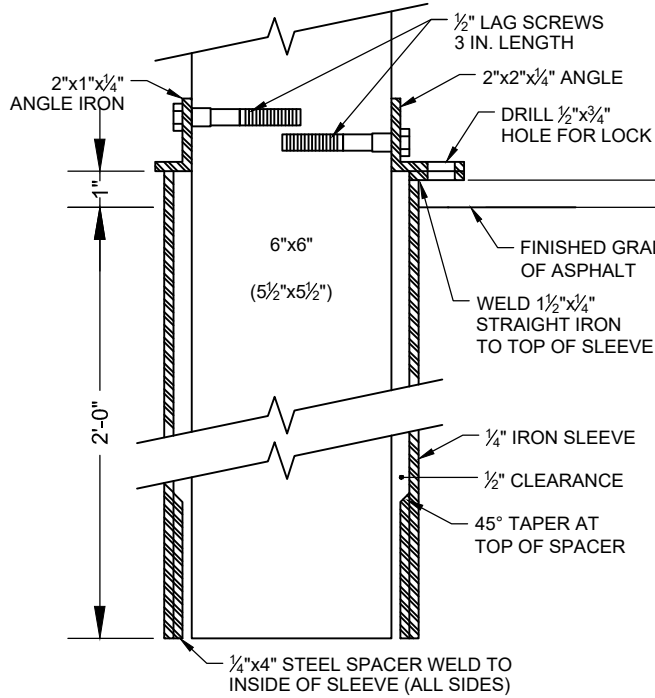

SECTION A-A

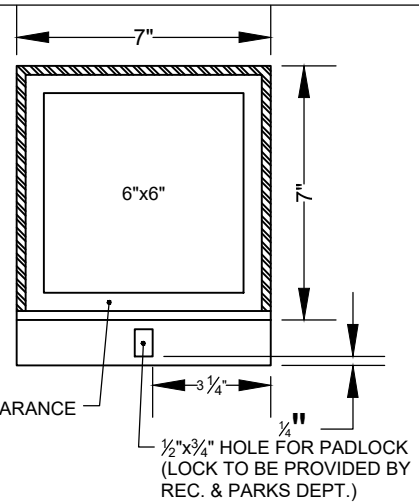

PLAN

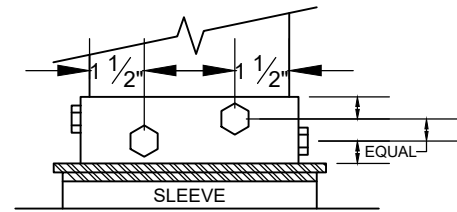

ELEVATION

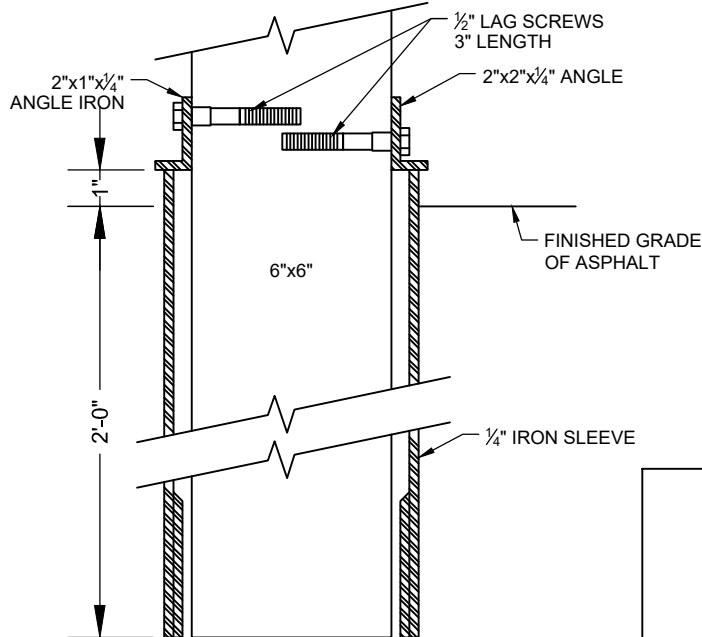

SECTION B-B

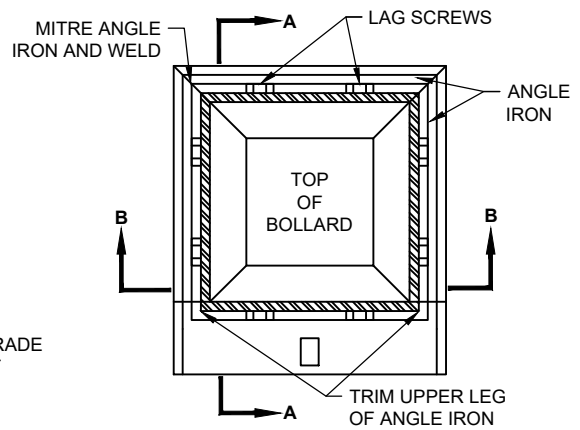

PLAN

REMOVABLE BOLLARD DETAIL

SHARED USE PATH

CITY OF COLUMBUS, OHIO
DEPARTMENT OF PUBLIC SERVICE
DIVISION OF DESIGN AND CONSTRUCTION

STD DWG

2310

07/01/23

SHT 4 OF 5

RAMPS SHALL BE ADA COMPLIANT: SEE STANDARD DRAWINGS 2319/2300.

EXISTING CURB OR COMBINATION CURB AND GUTTER SHALL BE REMOVED AND REPLACED AS REQUIRED FOR INSTALLATION OF RAMP. INSTALL EXPANSION JOINT AT BACK OF CURB. REFERENCE STANDARD DRAWINGS 2000/2010/2020/2030.

FOR REPLACEMENT WORK, THE CURB OR CURB/GUTTER SHALL BE REMOVED TO AN EXISTING JOINT OR NO CLOSER THAN 5 FT. FROM AN EXISTING JOINT. WHEN LESS THAN 5 FT. OF A CURB SECTION REMAINS AFTER THE CURB CUT IS LOCATED, IT ALSO SHALL BE REMOVED AND REPLACED. CURB SHALL BE CONSTRUCTED IN MIN. 5 FT. SECTIONS & MAX. 10 FT. SECTIONS.

FILLS, IF REQUIRED, SHALL BE PER ITEM 203 OR ITEM 304.

RAMP SHALL BE CONSTRUCTED PER ITEM 608.

EXPANSION JOINTS SHALL BE PLACED TO FORM UTILITY STRIPS WHERE REQUIRED AND WHEREVER NEW CONCRETE TOUCHES EXISTING CONSTRUCTION.

D*
CONCRETE SIDEWALK = 5' MINIMUM
SHARED USE PATH (SUP) = 10' MINIMUM
SUP CAN TERMINATE IN ASPHALT OR PORTLAND CONCRETE

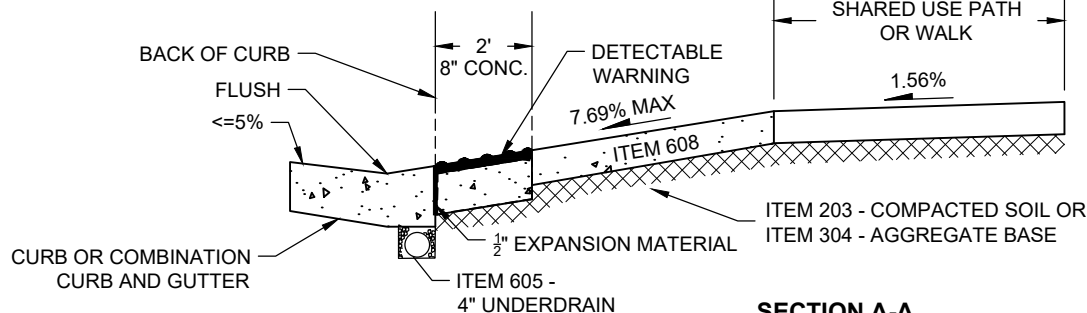
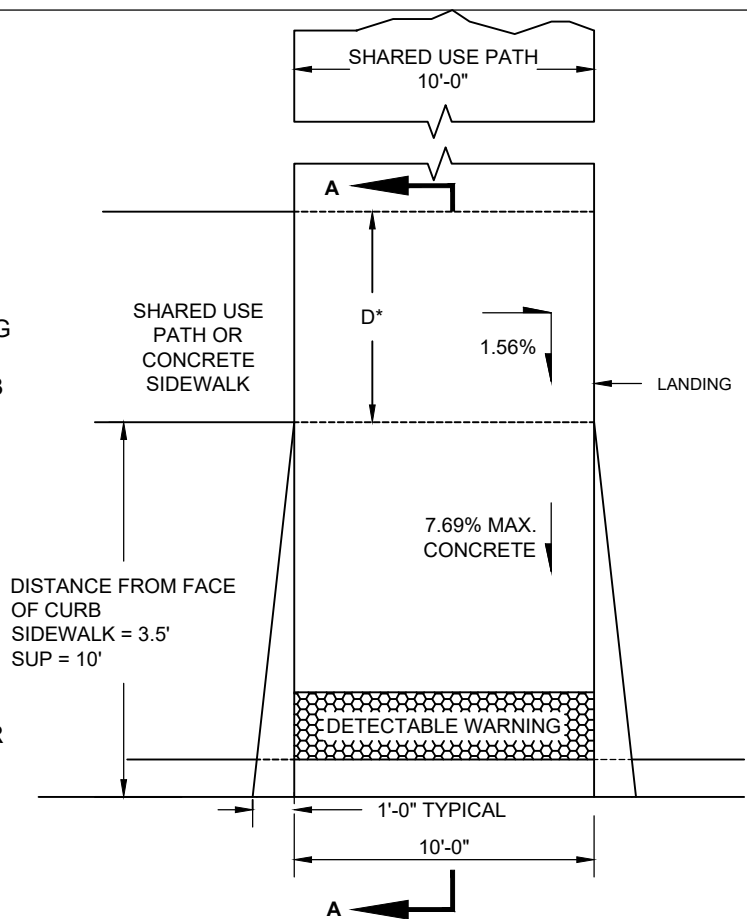

SECTION A-A

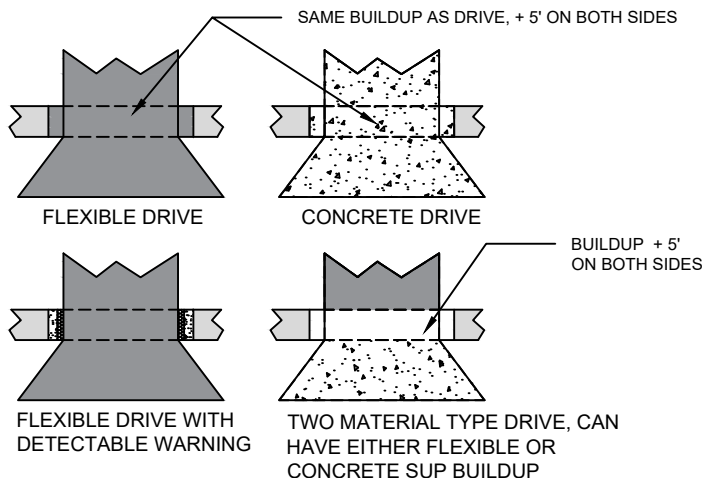

RAMP AND SUP SCENARIOS AT DRIVEWAYS

SHARED USE PATH

- NOTES:**
1. AN SUP SHALL HAVE THE SAME PAVEMENT BUILDUP AND THICKNESS AS THE DRIVEWAY AS PER STD DWGS 2201 & 2202, FOR A DISTANCE OF 5' ON BOTH SIDES
 2. AN SUP THAT REQUIRES DETECTABLE WARNINGS SHALL HAVE 8" THICK PORTLAND CONCRETE PANEL FOR A DISTANCE OF 5' ON BOTH SIDES OF THE DRIVE.

CITY OF COLUMBUS, OHIO
DEPARTMENT OF PUBLIC SERVICE
DIVISION OF DESIGN AND CONSTRUCTION

STD DWG
2310

07/01/23

SHT 5 OF 5