

VALVE BOX RISER (1 1/2" Shown)  
(Can vary from 1" to 3")

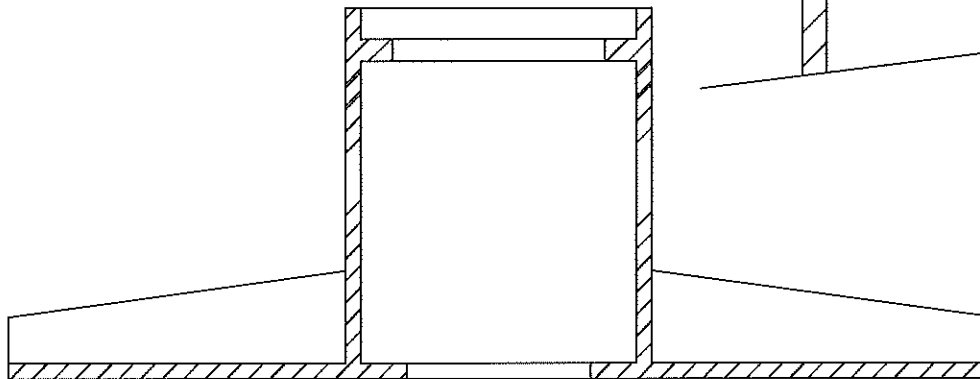
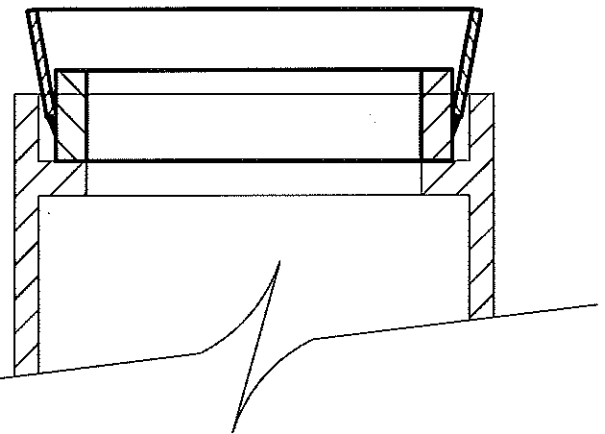

VALVE BOX  
FOR DETAILS SEE "L-6316A"

**NOTES:**

1. FOR USE ON EXISTING VALVE BOXES ONLY, NOT PERMITTED FOR USE WITH NEW VALVE BOX INSTALLATIONS.
2. NOT MORE THAN 1 RISER SHALL BE PERMITTED AT ANY ONE (1) SETTING. SHOULD THE REQUIRED ADJUSTMENT BE MORE THAN THIS THEN THE ADJUSTMENT SHALL BE MADE TO THE VALVE STEM.

L-6316B.Dwg Revision Date: 1/11/13

|   |                 |
|---|-----------------|
| CITY OF COLUMBUS<br>DEPARTMENT OF PUBLIC UTILITIES<br>DIVISION OF WATER |                 |
| APPROVED:<br><i>KC Westerfield</i><br>ADMINISTRATOR                     | 5-14-13<br>DATE |

STANDARD DETAIL  
RISER FOR USE W/ EXISTING  
COLUMBUS STANDARD  
HEAVY DUTY VALVE BOX

