

- ① ANGLE HAND TAMP AT 45°
- ② ITEM 441 - 2.5" ASPHALT CONCRETE SURFACE COURSE (LIGHT TRAFFIC), PG 64-22
- ③ ITEM 304 - 6" AGGREGATE BASE
- ④ ITEM 204 - SUBGRADE COMPACTION

PAVEMENT DETAIL

SHARED USE PATH

CITY OF COLUMBUS, OHIO DEPARTMENT OF PUBLIC SERVICE DIVISION OF DESIGN AND CONSTRUCTION	STD DWG
	2310
CITY ENGINEER	04/30/18
	SHT 1 OF 5

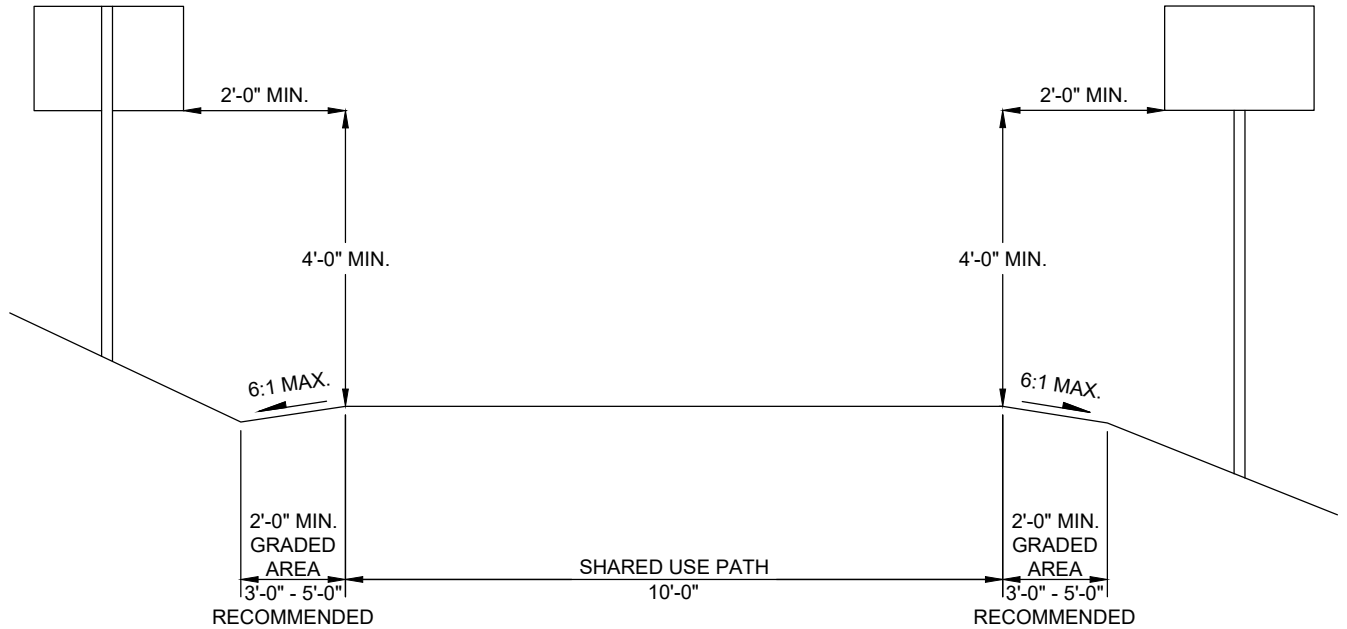

REFERENCE GUIDE TO BICYCLE FACILITIES,  
CURRENT EDITION FOR SAFETY RAIL REQUIREMENTS.

SIGN DETAIL

SHARED USE PATH

CITY OF COLUMBUS, OHIO  
DEPARTMENT OF PUBLIC SERVICE  
DIVISION OF DESIGN AND CONSTRUCTION

STD DWG  
**2310**

04/30/18

SHT 2 OF 5

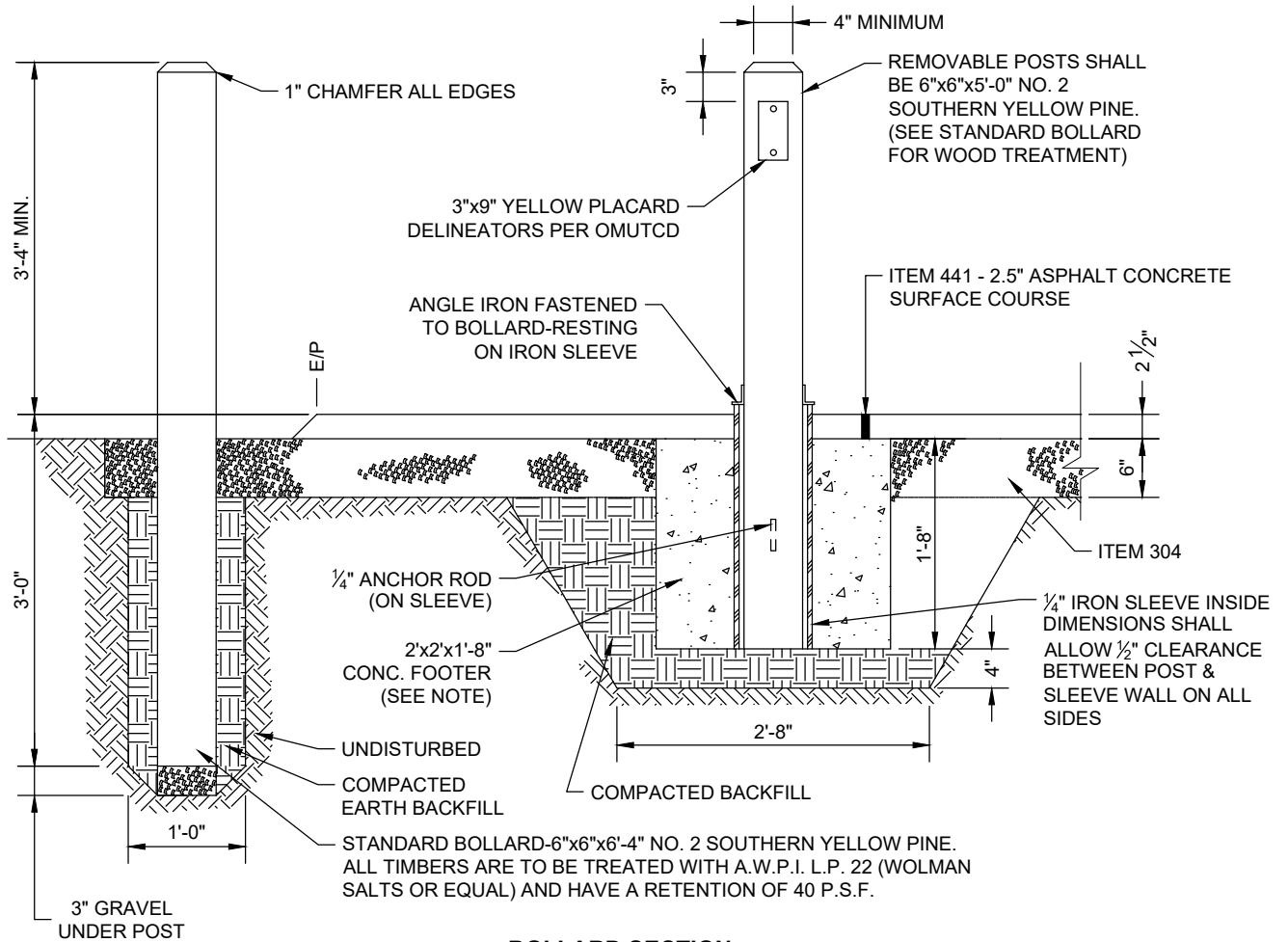
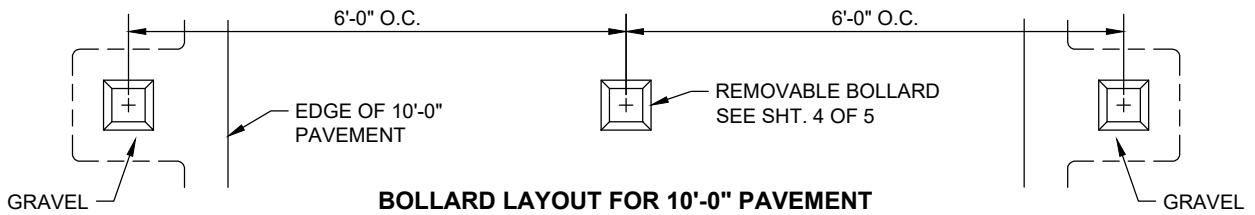

THE CONTRACTOR SHALL INSTALL THE EARTH BACKFILL IN 6" LIFTS AND TAKE CARE TO PLUMB EACH POST.

THE IRON SLEEVES, ANGLE IRON, AND ANCHOR RODS SHALL BE PAINTED WITH TWO COATS OF RUST-OLEUM NO769 DAMP-PROOF RED PRIMER OR EQUAL PRIOR TO INSTALLATION.

THE CONTRACTOR MAY SUBSTITUTE A 24" CIRCULAR FOOTER IN PLACE OF THE ONE SHOWN BELOW.

**WOOD BOLLARD DETAIL**

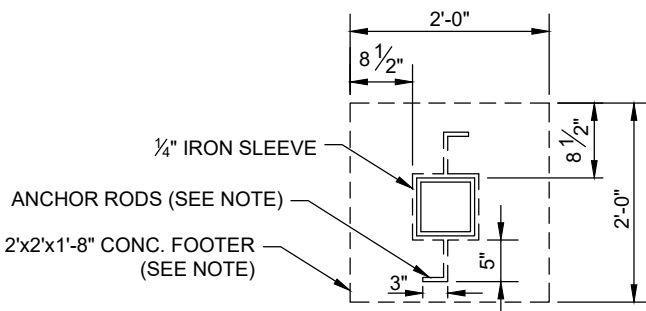

**SHARED USE PATH**

CITY OF COLUMBUS, OHIO  
DEPARTMENT OF PUBLIC SERVICE  
DIVISION OF DESIGN AND CONSTRUCTION

STD DWG  
**2310**

04/30/18

SHT 3 OF 5

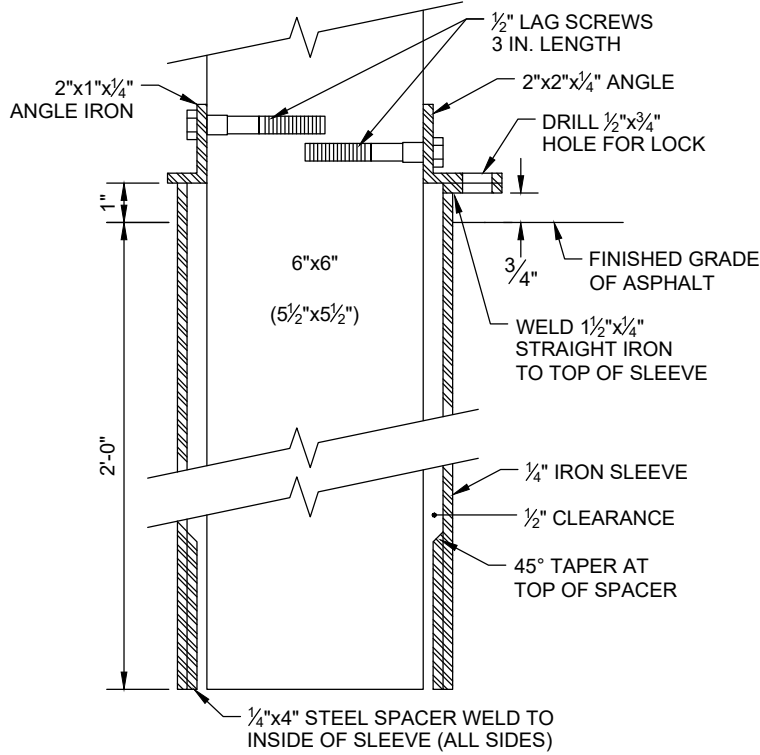

**SECTION A-A**

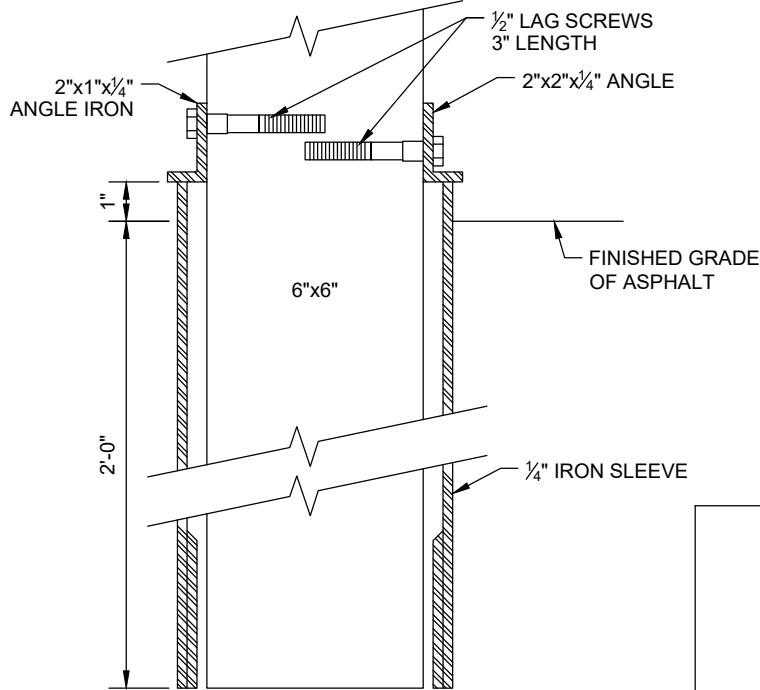

**SECTION B-B**

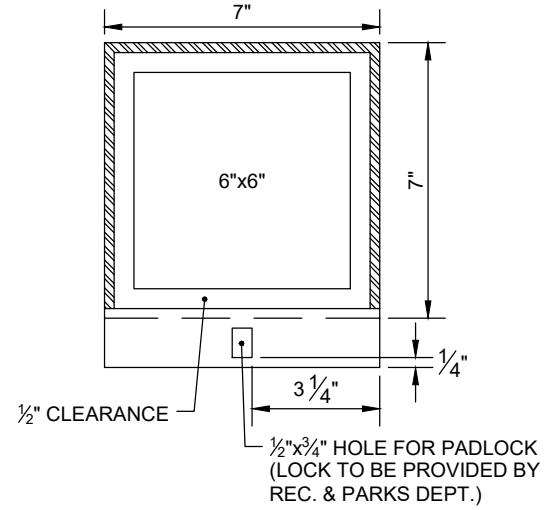

**PLAN**

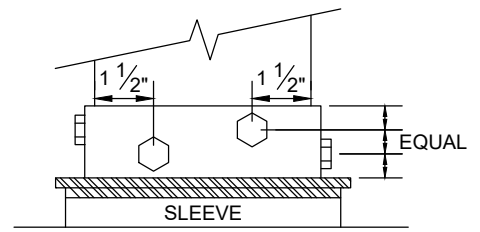

**ELEVATION**

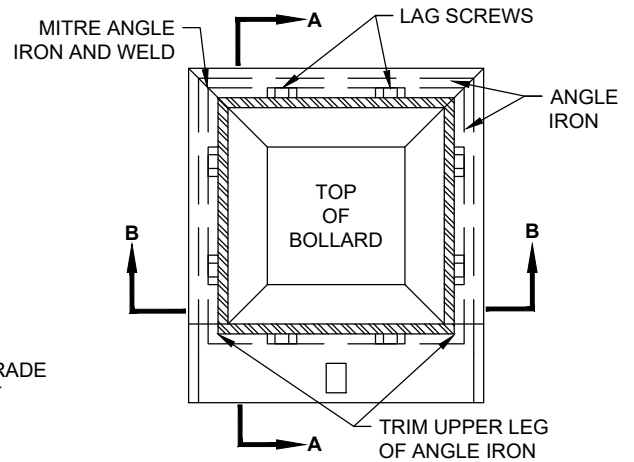

**PLAN**

**REMOVABLE BOLLARD DETAIL**

**SHARED USE PATH**

CITY OF COLUMBUS, OHIO  
DEPARTMENT OF PUBLIC SERVICE  
DIVISION OF DESIGN AND CONSTRUCTION

STD DWG

2310

04/30/18

SHT 4 OF 5

RAMPS SHALL BE ADA COMPLIANT: SEE STANDARD DRAWINGS 2319/2300.

EXISTING CURB OR COMBINATION CURB AND GUTTER SHALL BE REMOVED AND REPLACED AS REQUIRED FOR INSTALLATION OF RAMP. INSTALL EXPANSION JOINT AT BACK OF CURB. REFERENCE STANDARD DRAWINGS 2000/2010/2020/2030.

FOR REPLACEMENT WORK, THE CURB OR CURB/GUTTER SHALL BE REMOVED TO AN EXISTING JOINT OR NO CLOSER THAN 5 FT. FROM AN EXISTING JOINT. WHEN LESS THAN 5 FT. OF A CURB SECTION REMAINS AFTER THE CURB CUT IS LOCATED, IT ALSO SHALL BE REMOVED AND REPLACED. CURB SHALL BE CONSTRUCTED IN MIN. 5 FT. SECTIONS & MAX. 10 FT. SECTIONS.

FILLS, IF REQUIRED, SHALL BE PER ITEM 203 OR ITEM 304.

RAMP SHALL BE CONSTRUCTED PER ITEM 608.

EXPANSION JOINTS SHALL BE PLACED TO FORM UTILITY STRIPS WHERE REQUIRED AND WHEREVER NEW CONCRETE TOUCHES EXISTING CONSTRUCTION.

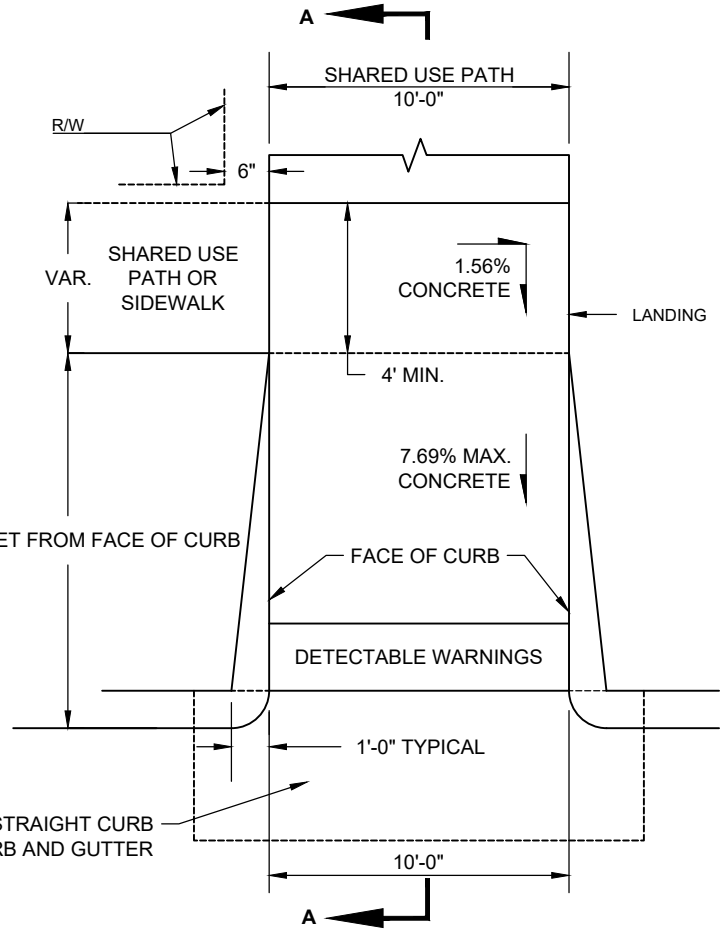

REPLACEMENT OF STRAIGHT CURB OR COMBINED CURB AND GUTTER

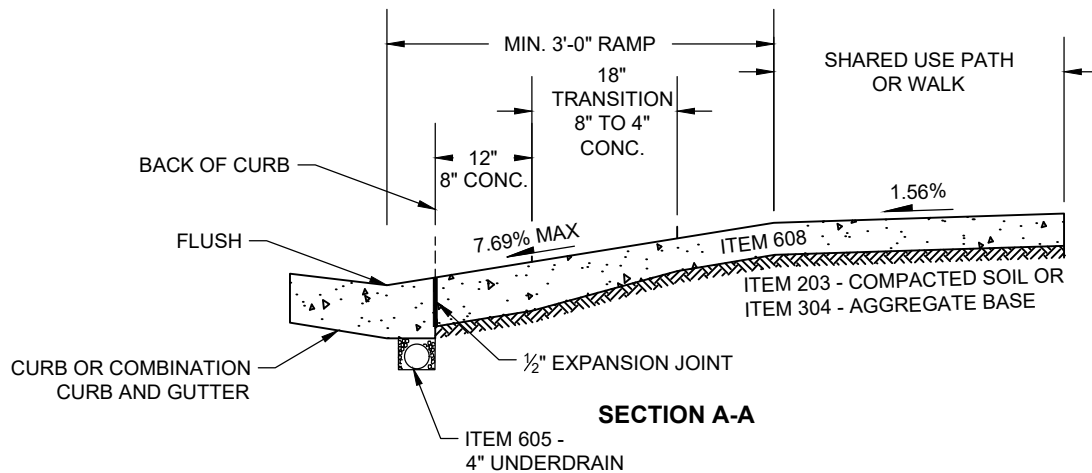

SECTION A-A

RAMP

<b>SHARED USE PATH</b>	
CITY OF COLUMBUS, OHIO DEPARTMENT OF PUBLIC SERVICE DIVISION OF DESIGN AND CONSTRUCTION	STD DWG
	<b>2310</b>
	04/30/18
SHT 5 OF 5	