

REVISED 6/25/14

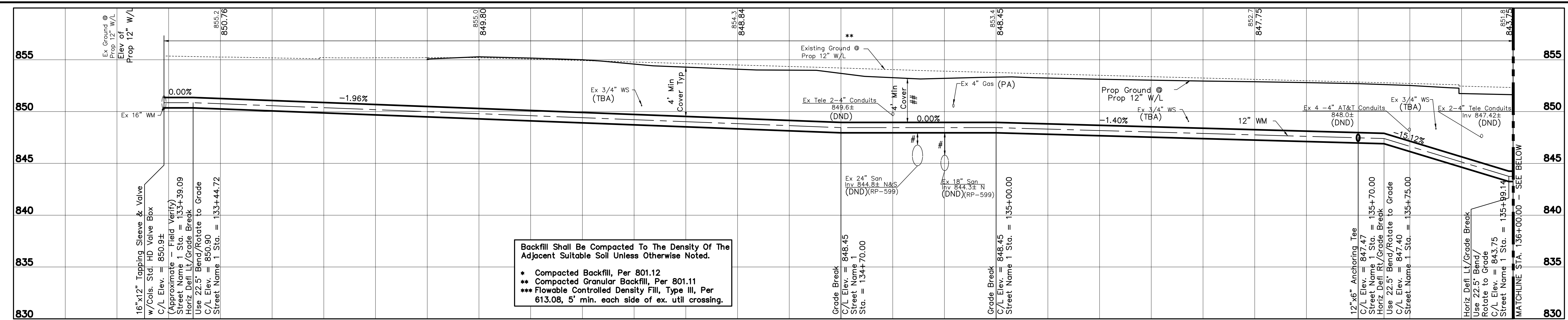

Street Name 1 - Sta. 133+39.44 to Sta. 136+00.00

Backfill Shall Be Compacted To The Density Of The Adjacent Suitable Soil Unless Otherwise Noted.

- \* Compacted Backfill, Per 801.12
- \*\* Compacted Granular Backfill, Per 801.11
- \*\*\* Flowable Controlled Density Fill, Type III, Per 613.08, 5' min. each side of ex. util crossing.

NOTE TO CONSULTANTS:  
SCALE OF PROFILE SHOULD MATCH PLAN VIEW

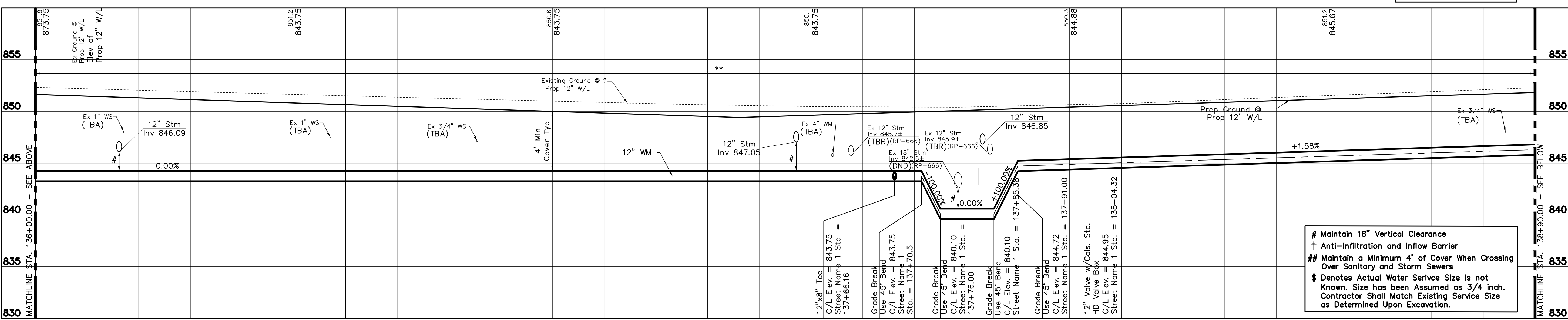

Street Name 1 - Sta. 136+00.00 to Sta. 138+90.00

- # Maintain 18" Vertical Clearance
- † Anti-Infiltration and Inflow Barrier
- \*\* Maintain a Minimum 4' of Cover When Crossing Over Sanitary and Storm Sewers
- ‡ Denotes Actual Water Service Size is not Known. Size has been Assumed as 3/4 inch. Contractor Shall Match Existing Service Size as Determined Upon Excavation.

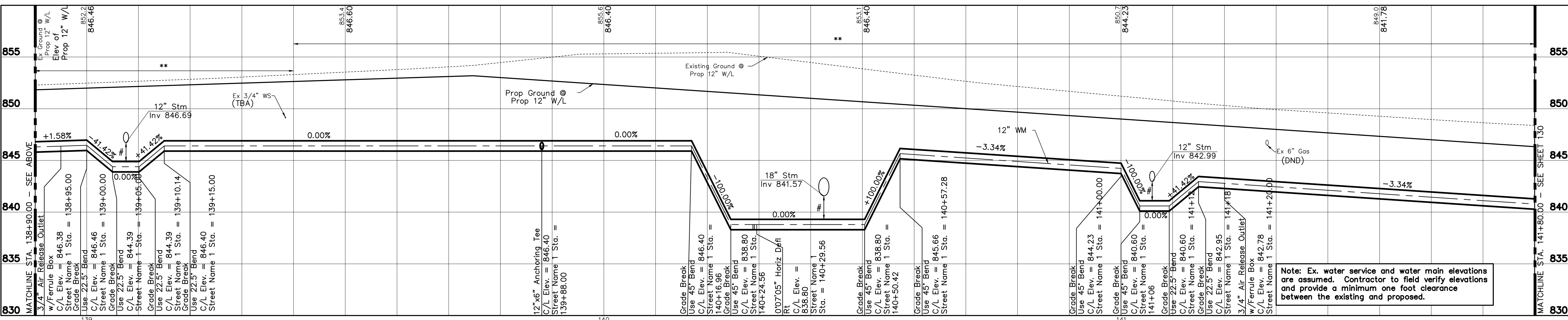

Street Name 1 - Sta. 138+90.00 to Sta. 141+80.00

Note: Ex. water service and water main elevations are assumed. Contractor to field verify elevations and provide a minimum one foot clearance between the existing and proposed.



HORIZ. SCALE: 1" = 10'

VERTICAL SCALE: 1" = 5'

CALCULATED

CHECKED

PROJECT NAME

XXXX-E

WATER PROFILE - STREET NAME 1 - STA. 133+39.44 TO STA. 141+80.00