

HORIZ. SCALE
0 10 20

CALCULATED
CHECKED

DEMOLITION PLAN

PROJECT NAME

XXXX-E

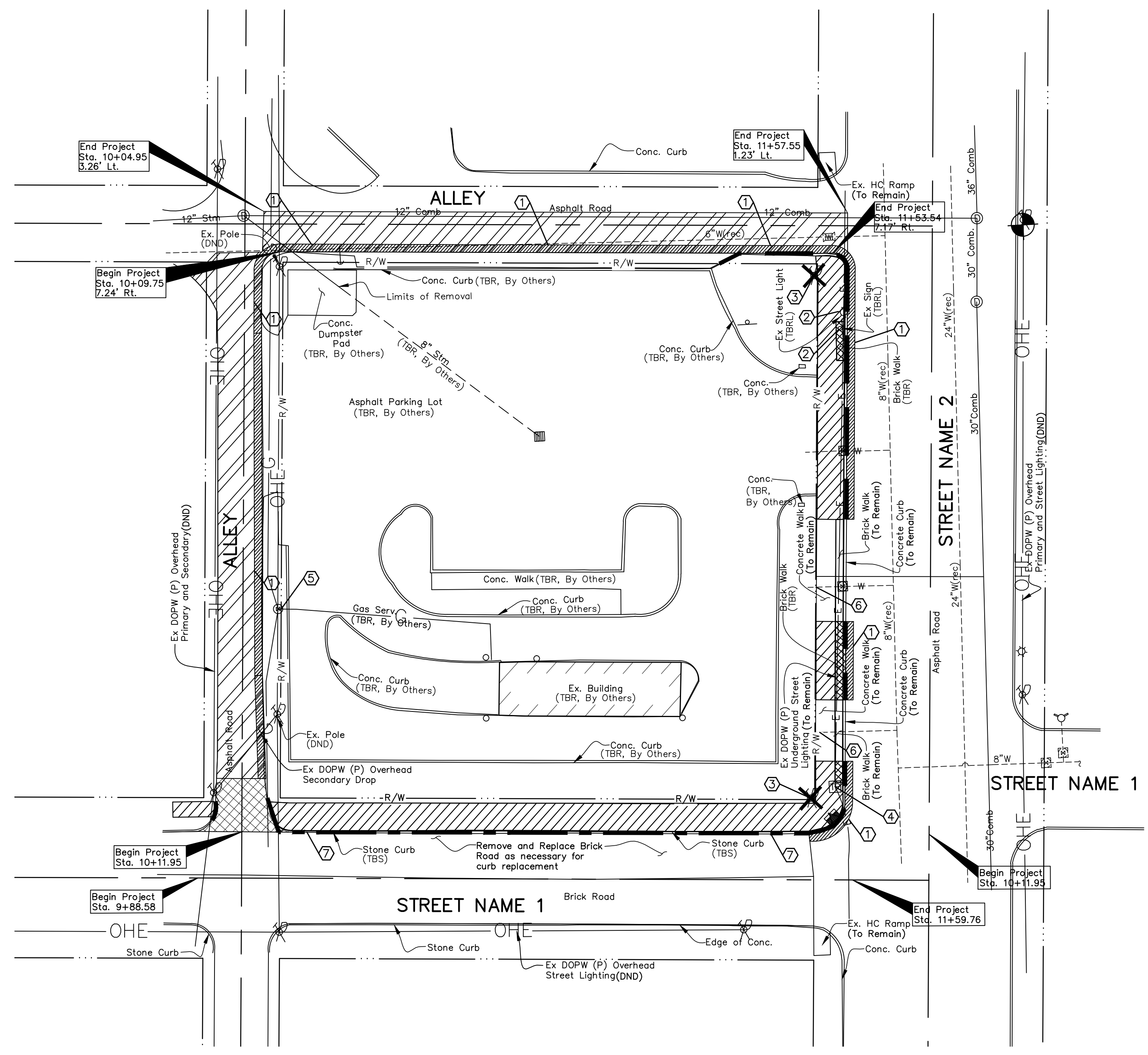

RIGHT-OF-WAY DEMOLITION PLAN
Scale: 1" = 20'

LEGEND

- Wood Pole, To Be Removed
- Concrete Curb, To Be Removed
- Stone Curb, To Be Removed
- Concrete Walk, To Be Removed
- Brick Walk, To be Removed (Bricks to be Salvaged)
- 2' Sawcut and Pavement Repair Per Detail A, Sheet X.
- 1 1/4" Pavement Mill and Overlay
- Remove Existing Pavement, Brick, & Base
- Item to be Removed
- Do not Disturb
- Item to be Relocated
- Item to be Salvaged
- Item to be Removed by Site Demolition Contractor (TBR, By Others)

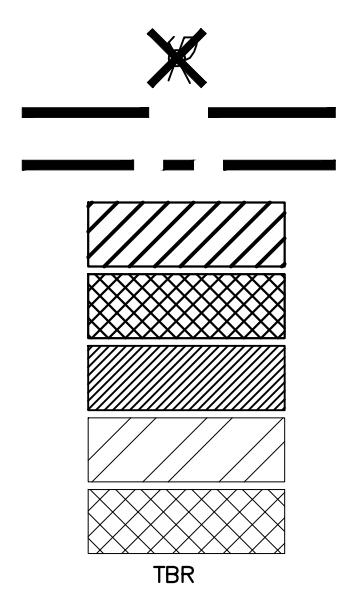

NOTES

1. Existing storm sewers, sanitary sewers, and waterlines shall be protected and remain in place undisturbed unless specifically listed for abandonment and/or removal on the demolition plan.
2. Adjust all castings to top of finish grade.
3. The Contractor shall obtain all necessary permits prior to demolition.
4. It shall be the responsibility of the Contractor to remove all debris associated with this demolition, not pre-assigned for return to a specific organization, off-site prior to project completion. In no instance shall material be buried on the site.
5. Sawcut and remove existing concrete sidewalks and curb to the nearest joint. Connect proposed concrete to existing concrete with expansion joint material as needed.
6. The Contractor is responsible for the restoration of adjacent properties or structures that may become damaged as a result of demolition.
7. Any existing pavement disturbed beyond the work shown on the plans shall be repaired or replaced in accordance with Item 252 and City of Columbus Standard Drawing 1441 at the Contractors expense.
8. Protect all existing site features to remain. Repair any damages to the satisfaction of the owner at no additional cost.

CODED NOTES

- ① Sawcut existing pavement at limits of demolition with neat, straight lines.
- ② Refer to Improvement Plan, Sheet X for locations of Relocated Street Sign and Light Pole.
- ③ Wood Pole, To be Removed.
- ④ Existing Pull Box, To be Adjusted to Grade.
- ⑤ Existing Gas service to be cut and plugged at R/W. Refer to CC-XXXX.
- ⑥ Existing water service to be cut and plugged at the corporation stop by others. Refer to water service plan WSP-XXX.
- ⑦ The contractor shall remove, salvage and deliver to the City of Columbus the stone (Sandstone, Granite, etc.) curbing from the existing City streets as indicated by this plan. The curb sections shown on the plans to be salvaged shall be carefully removed from the existing street without unnecessary damage and cleaned for re-use.

Straight curb sections to be salvaged shall be at least 4 feet in length. Curved sections of any length shall be salvaged. All undamaged and cleaned curb sections shall be stacked (no more than 4 high) and securely fastened or boxed onto pallets. When the curbing has been secured to pallets the Contractor shall transport it to the City of Columbus, Divisions of Planning and Operations' 25th Avenue Maintenance Yard.

Contractor must call the Maintenance Yard Manager at (614) 645-8120 at least two weeks in advance to make arrangements for the delivery. Payment for this work shall be made after the undamaged curbing has been delivered to the 25th Avenue Maintenance Yard. The cost for all work required to remove, clean, salvage, and deliver curbing shall be included in the unit bid price for Item 202 - Curb Removed for Storage, as per the plans and paid for by the Linear Foot.