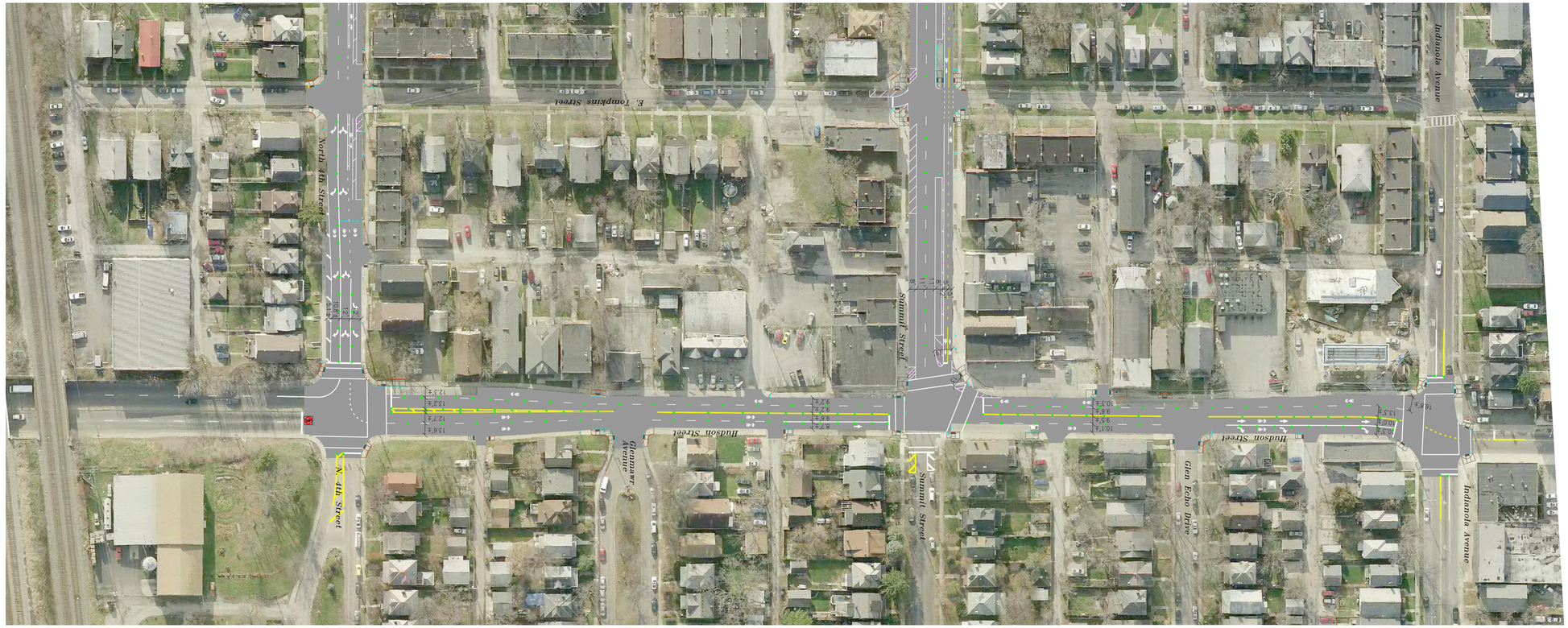

THE CITY OF COLUMBUS
MICHAEL B. COLEMAN, MAYOR

FRA-23-12.24 PUBLIC INVOLVEMENT EXHIBIT
HUDSON STREET EXISTING STRIPING
REPLACEMENT

Stantec