

# BUCKEYE XO, LLC BUCKEYE YARD STREAM RELOCATION

STATE OF OHIO, FRANKLIN COUNTY  
CITY OF COLUMBUS  
2022

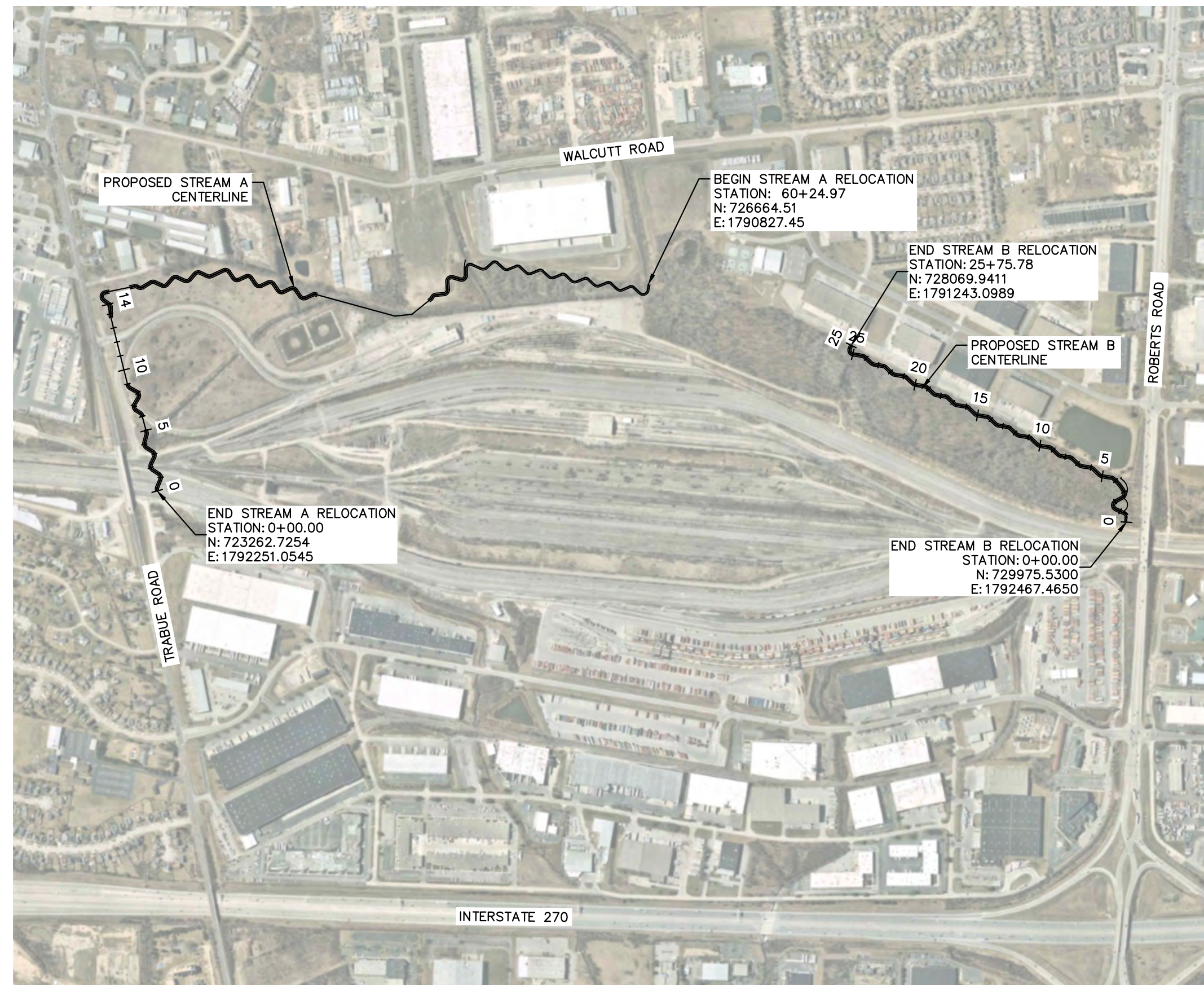

### SITE LOCATION MAP

IMAGE TEXT TAKEN FROM OGRIP. ACCESSED 03/05/2021

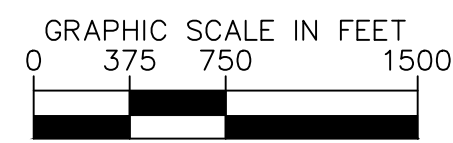

MITIGATION TABLE			
PROJECT LENGTH			
REACH	EXISTING (LF)	PROPOSED TOTAL (LF)	IMPACTED TOTAL (LF)
STREAM RELOCATION	7162	7194	7194
TOTAL	7162	7194	7194

VOLUME TABLE			
DESCRIPTION	CUT (CY)	FILL (CY)	NET (CY)
CUT/FILL VOLUME	135,354	12,360	122,994 (CUT)

Sheet List Table	
Sheet Number	Sheet Title
EC0.0	COVER SHEET
EC2.0	EXISTING CONDITIONS
EC2.1	EXISTING CONDITIONS
EC3.0	EROSION AND SEDIMENT CONTROL PLAN - OVERVIEW A
EC3.1	EROSION AND SEDIMENT CONTROL PLAN - OVERVIEW B
EC3.2	EROSION AND SEDIMENT CONTROL PLAN
EC3.3	EROSION AND SEDIMENT CONTROL PLAN
EC3.4	EROSION AND SEDIMENT CONTROL PLAN
EC5.0	PLANTING NOTES
EC5.1	PLANTING PLAN - OVERVIEW A
EC5.2	PLANTING PLAN - OVERVIEW B
EC5.3	PLANTING PLAN
EC5.4	PLANTING PLAN
EC5.5	PLANTING PLAN

STANDARD CONSTRUCTION DRAWINGS	
CITY OF COLUMBUS	
AA-S153	AA-S134B

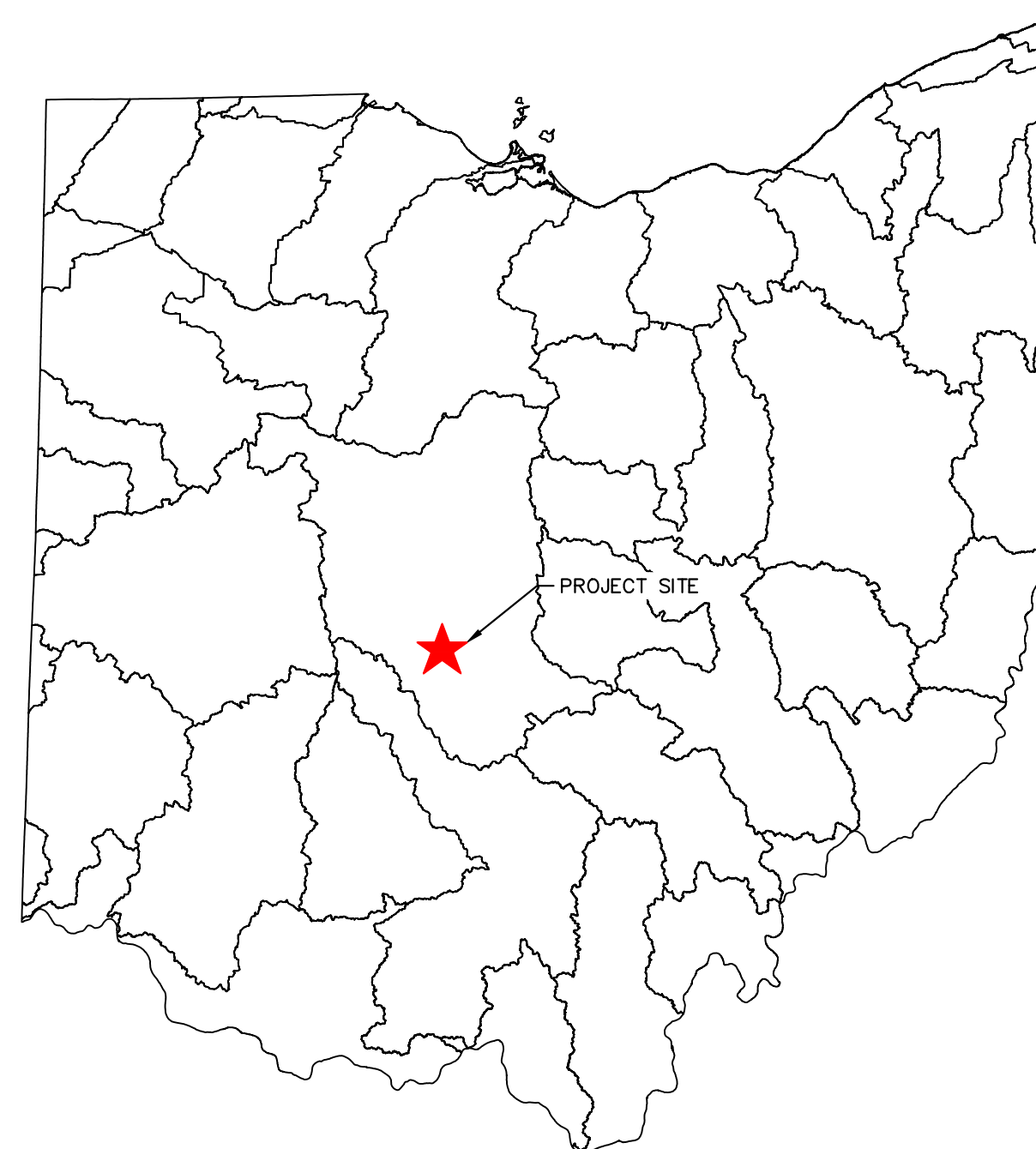

### USGS 8-DIGIT HUC BOUNDARY MAP

UPPER SCIOTO  
HUC ID: 05060001  
NOT TO SCALE



UPPER PORTION OF EXISTING STREAM 11



LOWER PORTION OF EXISTING STREAM 11



UPPER PORTION OF EXISTING STREAM 10



LOWER PORTION OF EXISTING STREAM 10

### PROJECT TEAM

DEVELOPER/OWNER  
BUCKEYE XO, LLC  
2100 ROSS AVE, STE. 895  
DALLAS, TX 75201  
TEL: (469) 226-1269  
EMAIL: WILLIAMS@XEBECREALTY.COM  
CONTACT: WILLIAM SHANNON

CIVIL ENGINEER  
KIMLEY-HORN AND ASSOCIATES, INC.  
7965 NORTH HIGH STREET, SUITE 200  
COLUMBUS, OH 43235  
TEL: (614) 454-6696  
CONTACT: JUSTIN MULLER, P.E.  
EMAIL: JUSTIN.MULLER@KIMLEY-HORN.COM

**Kimley-Horn**  
© 2022 KIMLEY-HORN AND ASSOCIATES, INC.  
7965 NORTH HIGH STREET, SUITE 200  
COLUMBUS, OH 43235  
PHONE: 614-472-8646  
WWW.KIMLEY-HORN.COM

SCALE:  
DESIGNED BY: MCS  
DRAWN BY: MCS  
CHECKED BY: JMM

COVER SHEET

STREAM RELOCATION PLANS  
BUCKEYE YARD  
CITY OF COLUMBUS, FRANKLIN COUNTY, OH

ORIGINAL ISSUE:  
03/28/2022

KHA PROJECT NO.  
190118000

SHEET NUMBER

EC0.0

No.	REVISIONS	DATE	BY	APR DATE	APR BY

Drawing name: K:\CIB\_LDEA\190118000\_3dloc\_Buckeye\_Yard\_Columbus\_OH\2\_Design\CAD\PlanSheets\8\_StreamRelocation\COVER SHEET.dwg    Layout1    Mar 29, 2022, 12:23pm    by: Gavin Rivera  
 This document, together with the concepts and designs presented herein, is intended only for the specific purpose and client for which it was prepared. Reuse of and improper reliance on this document without written authorization and adaptation by Kimley-Horn and Associates, Inc. shall be without liability to Kimley-Horn and Associates, Inc.

Drawing name: K:\CIB\_LDEA\190118000\_4dec\_Buckeye\_Yard\_Columbus\_OH\_2\_Design\CAD\PlusSheets\8\_StreamRelocation\EXISTING CONDITIONS.dwg OVERVIEW A - Mar 29, 2022 12:23pm By: Colin Rivers  
 This document, together with the concepts and designs presented herein, is intended only for the specific purpose and client for which it was prepared. Reuse of and improper reliance on this document without written authorization and adoption by Kimley-Horn and Associates, Inc. shall be without liability to Kimley-Horn and Associates, Inc.

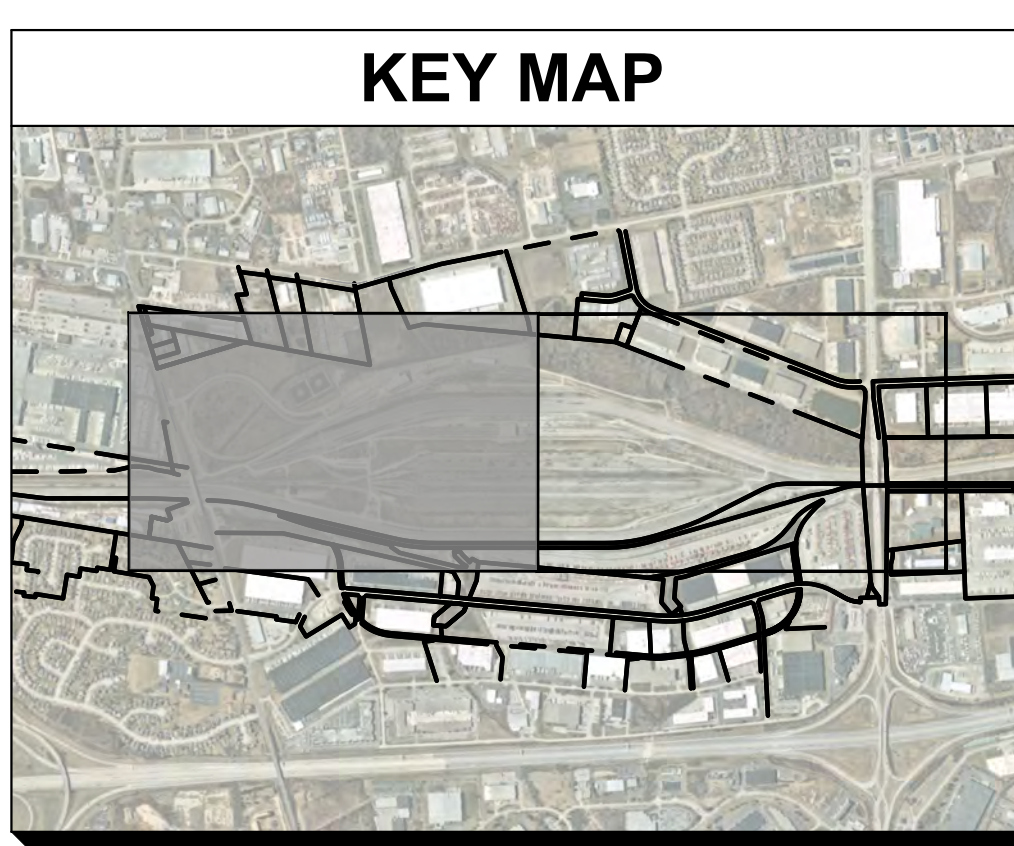
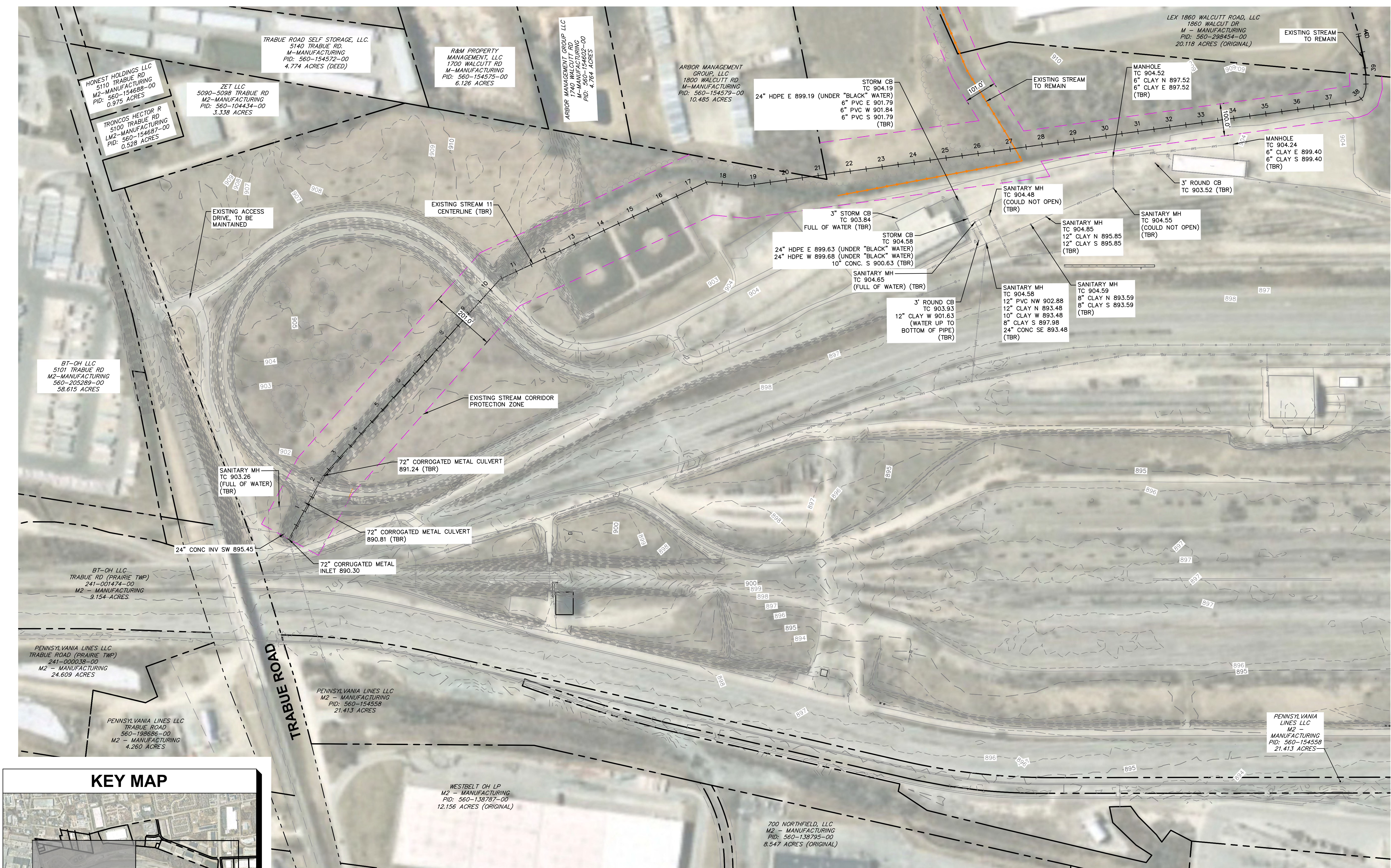

**LEGEND**

	EXISTING PROPERTY LINE		EXISTING WATER LINE
	EXISTING RIGHT OF WAY		EXISTING GAS LINE
	EXISTING EASEMENT		EXISTING OVERHEAD LINE
	EXISTING PAVEMENT		EXISTING ELECTRIC
	EXISTING CENTERLINE		EXISTING STREAM CORRIDOR PROTECTION ZONE
	EXISTING STORM		
	EXISTING SANITARY		

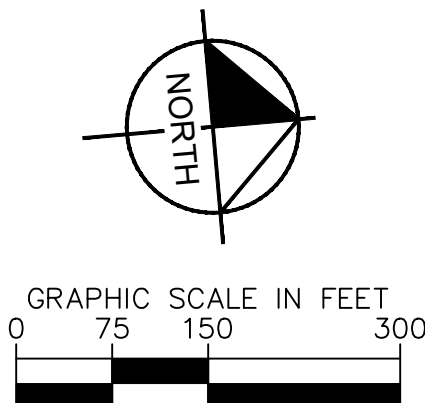

DESIGNED BY: MCS	SCALE:
DRAWN BY: MCS	<b>Kimley-Horn</b> © 2022 KIMLEY-HORN AND ASSOCIATES, INC. 7865 NORTH HIGH STREET, SUITE 200 COLUMBUS, OH 43235 PHONE: 614-472-8946 WWW.KIMLEY-HORN.COM
CHECKED BY: JMM	
<b>EXISTING CONDITIONS</b>	
STREAM RELOCATION PLANS <b>BUCKEYE YARD</b> CITY OF COLUMBUS, FRANKLIN COUNTY, OH	
ORIGINAL ISSUE: 03/28/2022 KHA PROJECT NO. 190118000 SHEET NUMBER <b>EC2.0</b>	
NO.	REVISIONS
DATE	BY
APR	DATE
BY	APR

Drawing name: K:\CIB\_LDE\190118000\_4dec\_Buckeye\_Yard\_Columbus\_OH\_2\_Design\CAD\PlanSheets\8\_StreamRelocation\EXISTING CONDITIONS.dwg    OVERVIEW B    Mar 29, 2022    12:23pm    by: Colin Rivera  
 This document, together with the concepts and designs presented herein, is intended only for the specific purpose and client for which it was prepared. Reuse of and improper reliance on this document without written authorization and approval by Kimley-Horn and Associates, Inc. shall be without liability to Kimley-Horn and Associates, Inc.

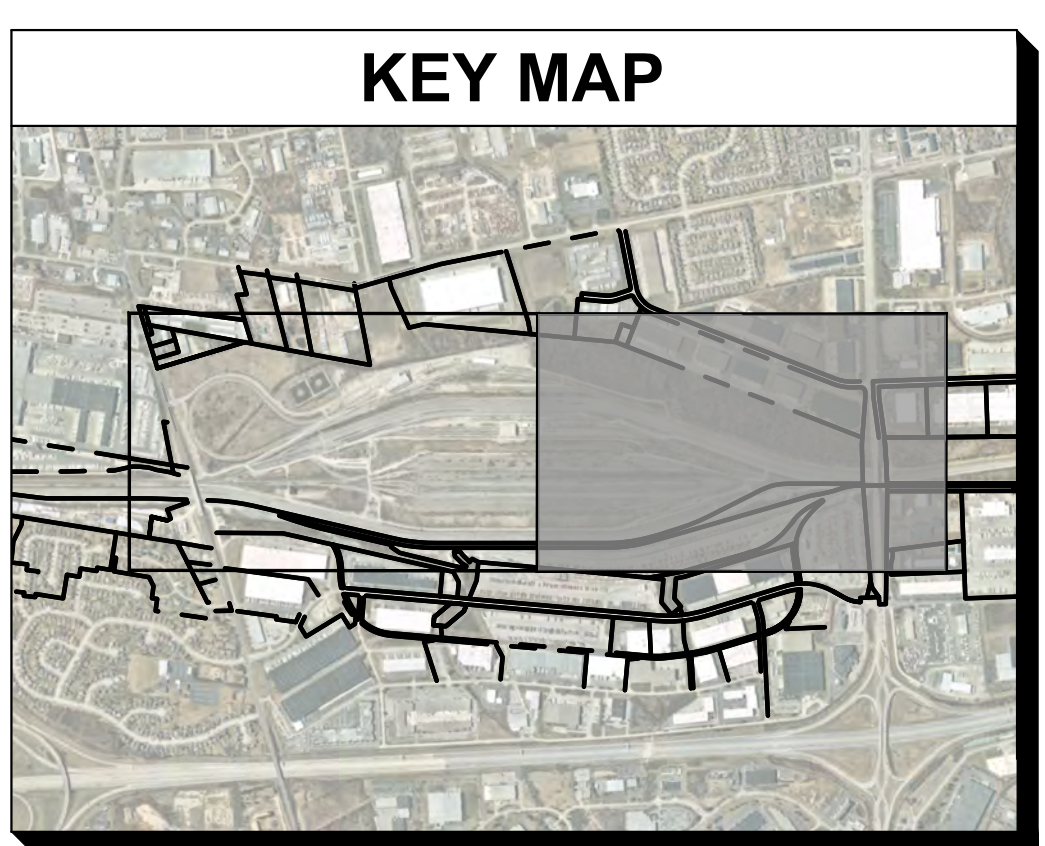
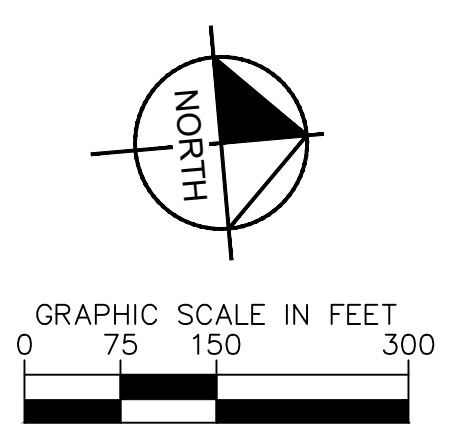
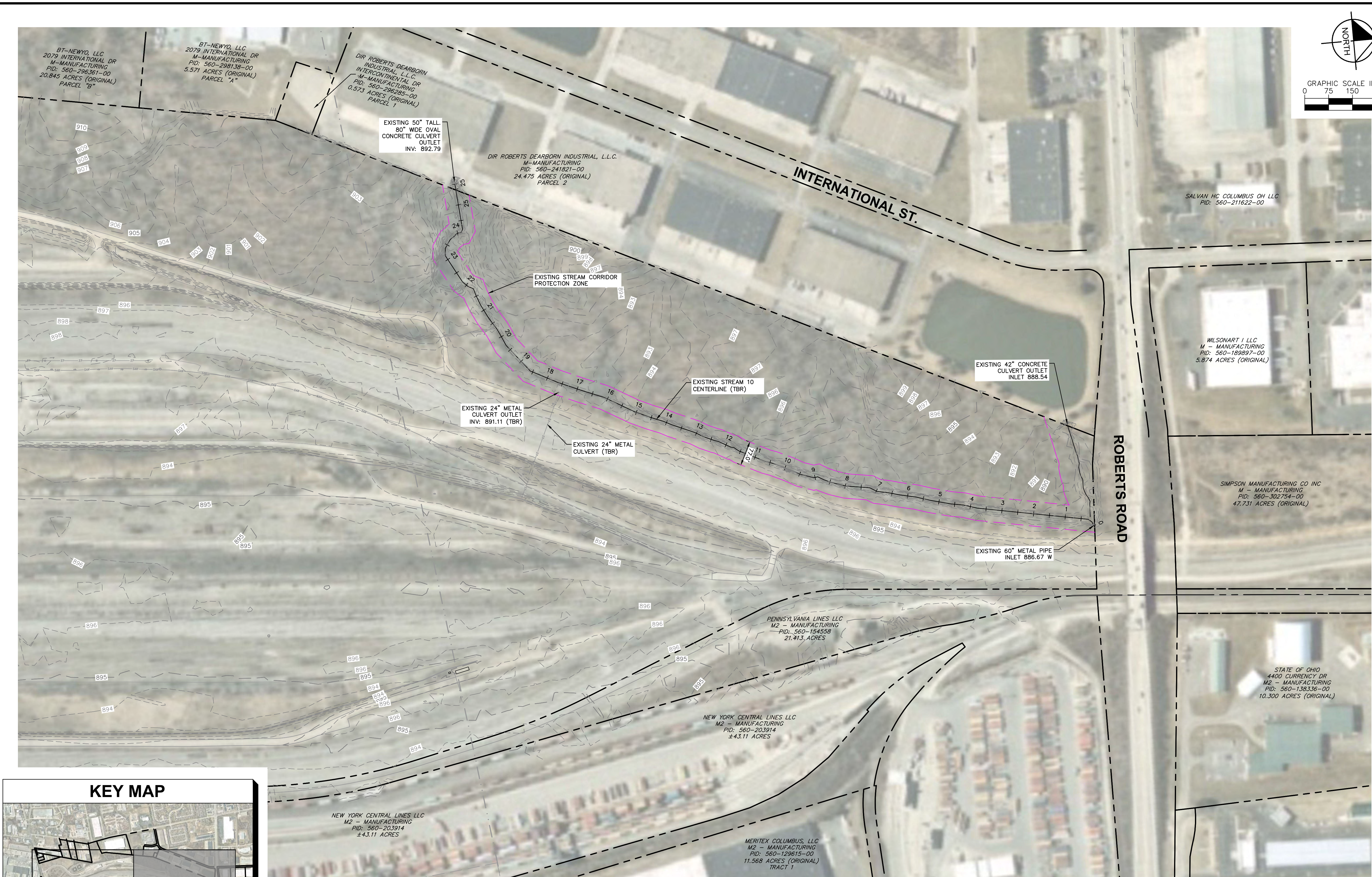

LEGEND			
	EXISTING PROPERTY LINE		PROPOSED PROJECT BOUNDARY
	EXISTING RIGHT OF WAY		PROPOSED EASEMENT
	EXISTING EASEMENT		PROPOSED RIGHT-OF-WAY
	EXISTING PAVEMENT		STANDARD PITCH CONCRETE CURB AND GUTTER
	PROPOSED FIRE HYDRANT		PROPOSED BUILDING SETBACK
	PROPOSED WATER		PROPOSED FIRE LANE
	PROPOSED STORM		PROPOSED SANITARY

© 2022 KIMLEY-HORN AND ASSOCIATES, INC. 7865 NORTH HIGH STREET, SUITE 200 COLUMBUS, OH 43235 PHONE: 614-472-8946 WWW.KIMLEY-HORN.COM	
DESIGNED BY: MCS	CHECKED BY: JMM
DRAWN BY: MCS	DATE:
SCALE:	BY:
<b>EXISTING CONDITIONS</b>	
<b>STREAM RELOCATION PLANS BUCKEYE YARD</b>	
CITY OF COLUMBUS, FRANKLIN COUNTY, OH	
ORIGINAL ISSUE: 03/28/2022	APR DATE:
KHA PROJECT NO. 190118000	APR BY:
SHEET NUMBER	REVISIONS:
<b>EC2.1</b>	No.

Drawing name: K:\CIB\_LDEA\19018000\_3dsec\_Buckeye\_Yard\_Columbus\_OH\_2\_Design\CAD\PlotSheets\8\_StreamRelocation\EROSION AND SEDIMENT CONTROL PLAN.dwg OVERVIEW A - Mar. 29, 2022 12:23pm by: Gavin Rivera  
 This document, together with the concepts and designs presented herein, is intended only for the specific purpose and client for which it was prepared. Reuse of and improper reliance on this document without written authorization and adaptation by Kimley-Horn and Associates, Inc. shall be without liability to Kimley-Horn and Associates, Inc.

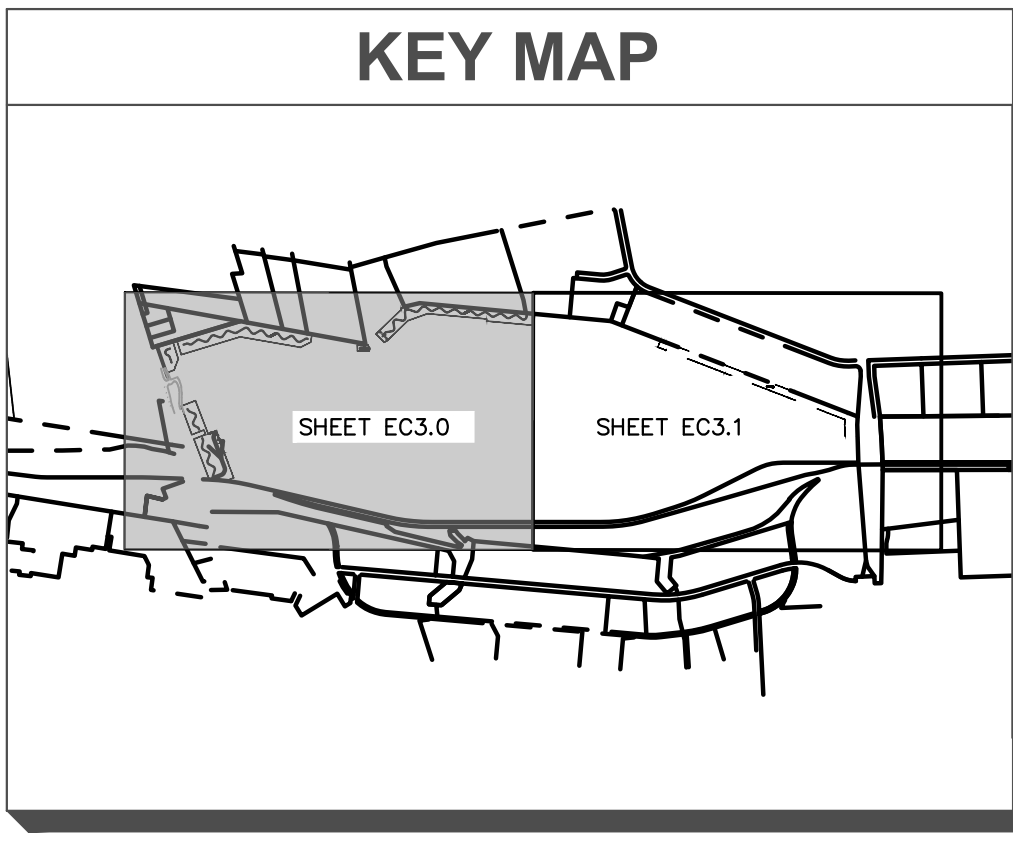
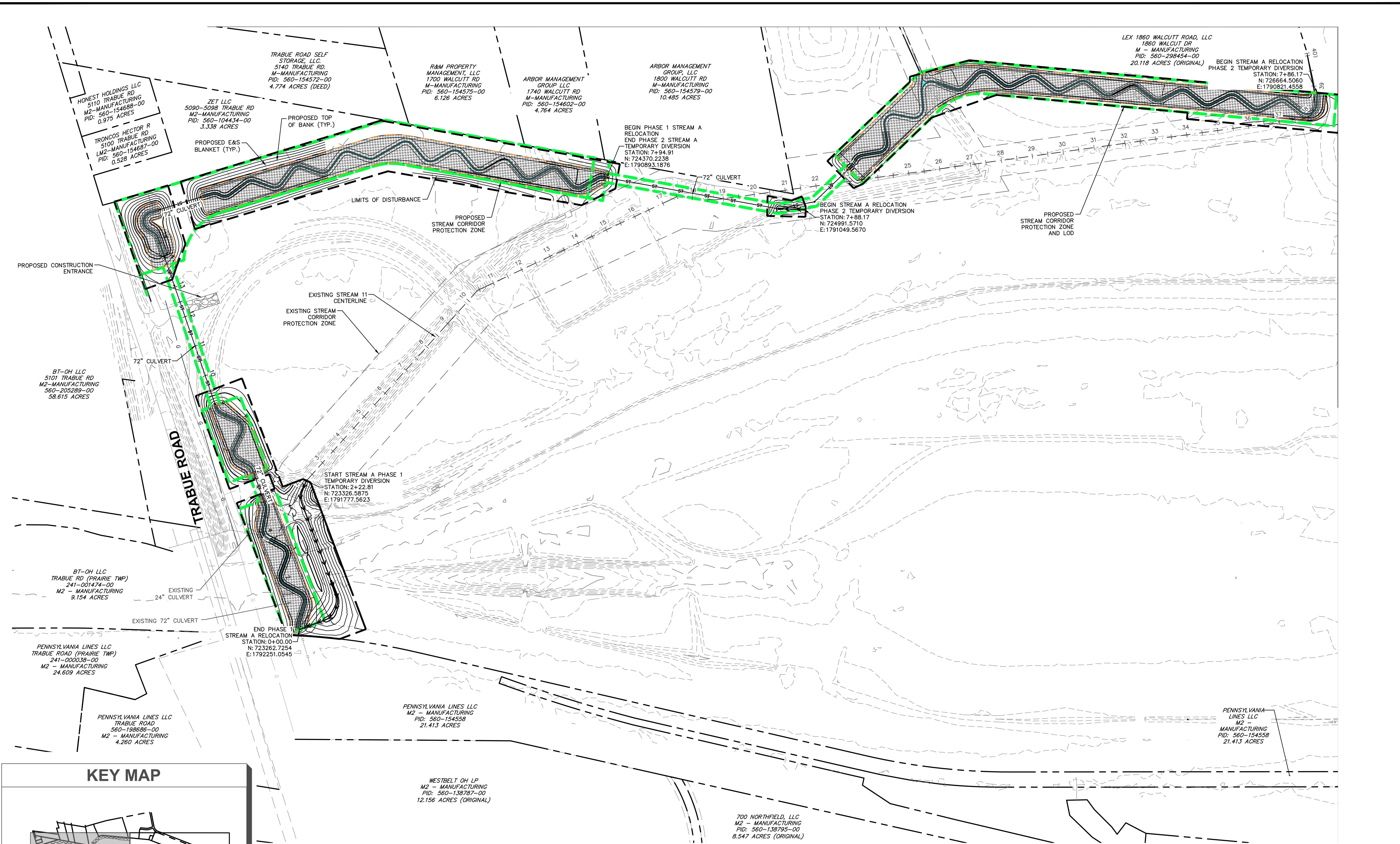

**LEGEND**

- |     |                            |             |  |                      |  |
|-----|----------------------------|-------------|--|----------------------|--|
| --- | EXISTING PROPERTY LINE     | ST ST ST ST | PROPOSED STORM                             | 901                  | PROPOSED MINOR CONTOUR                         |
| --- | EXISTING RIGHT OF WAY      | ---         | PROPOSED LIMITS OF DISTURBANCE             | [Blue Shaded Area]   | PROPOSED STREAM CHANNEL                        |
| --- | EXISTING PAVEMENT          | ---         | PROPOSED STREAM CORRIDOR PROTECTION LIMITS | [Green Dashed Line]  | PROPOSED E&S BLANKET                           |
| --- | EXISTING STORM             | ---         | PROPOSED FLOODPLAIN LIMITS                 | [Orange Dashed Line] | PROPOSED ROCK CONSTRUCTION ENTRANCE            |
| --- | EXISTING STREAM CENTERLINE | ---         | PROPOSED STREAM CENTERLINE                 | [Green Dashed Line]  | PROPOSED RIFFLE (SEE DETAILS)                  |
| --- | EXISTING GAS LINE          | ---         | EXISTING MAJOR CONTOUR                     | [Blue Hatched Area]  | PROPOSED BOULDER VANE AND J-HOOK (SEE DETAILS) |
| --- | EXISTING OVERHEAD LINE     | ---         | EXISTING MINOR CONTOUR                     | [Blue Hatched Area]  | PROPOSED TOE WOOD (SEE DETAILS)                |
| --- | PROPOSED RIGHT-OF-WAY      | ---         | PROPOSED MAJOR CONTOUR                     | [Blue Hatched Area]  |  |

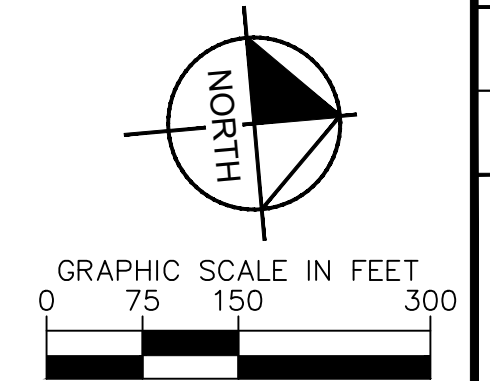

<b>EROSION AND SEDIMENT CONTROL PLAN - OVERVIEW A</b>	<b>STREAM RELOCATION PLANS BUCKEYE YARD</b> CITY OF COLUMBUS, FRANKLIN COUNTY, OH										
<b>Kimley-Horn</b> <small>© 2022 KIMLEY-HORN AND ASSOCIATES, INC.          7965 NORTH HIGH STREET, SUITE 200          COLUMBUS, OH 43235          PHONE: 614-472-8546          WWW.KIMLEY-HORN.COM</small>	SCALE: DESIGNED BY: MCS DRAWN BY: MCS CHECKED BY: JMM										
ORIGINAL ISSUE: 03/28/2022 KHA PROJECT NO. 190118000 SHEET NUMBER <b>EC3.0</b>	REVISIONS <table border="1" style="width: 100%; border-collapse: collapse;"> <thead> <tr> <th>No.</th> <th>DATE</th> <th>BY</th> <th>APR DATE</th> <th>APR BY</th> </tr> </thead> <tbody> <tr> <td> </td> <td> </td> <td> </td> <td> </td> <td> </td> </tr> </tbody> </table>	No.	DATE	BY	APR DATE	APR BY					
No.	DATE	BY	APR DATE	APR BY							

Drawing name: K:\CIBL\DEVA\190118000\_4dec\_Buckeye\_Yard\_Columbus\_OH\2\_Design\CAD\PlanSheets\8\_StreamRelocation\EROSION AND SEDIMENT CONTROL PLAN.dwg OVERVIEW B - Mar 29, 2022 12:23pm by Colin Rivera  
 This document, together with the concepts and designs presented herein, is intended only for the specific purpose and client for which it was prepared. Reuse of and improper reliance on this document without written authorization and adaptation by Kimley-Horn and Associates, Inc. shall be without liability to Kimley-Horn and Associates, Inc.

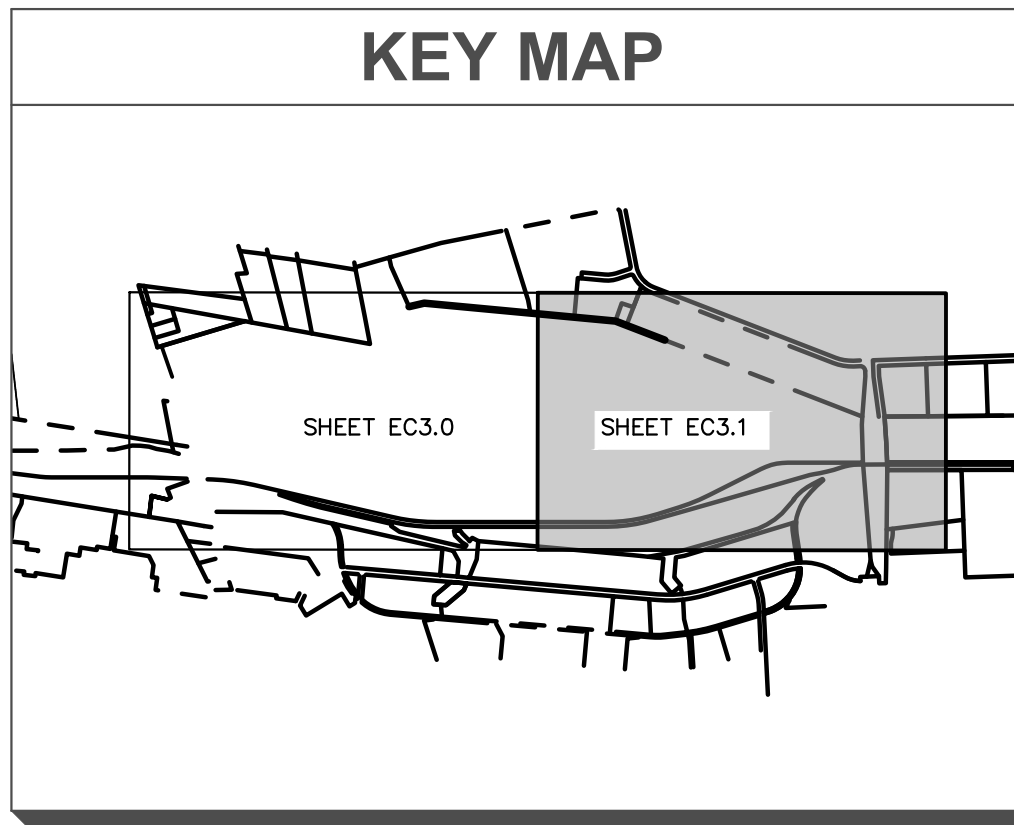
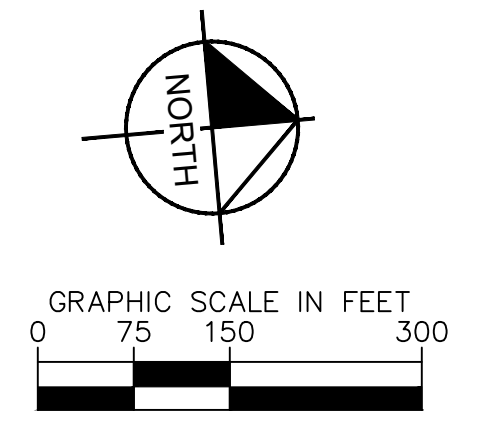
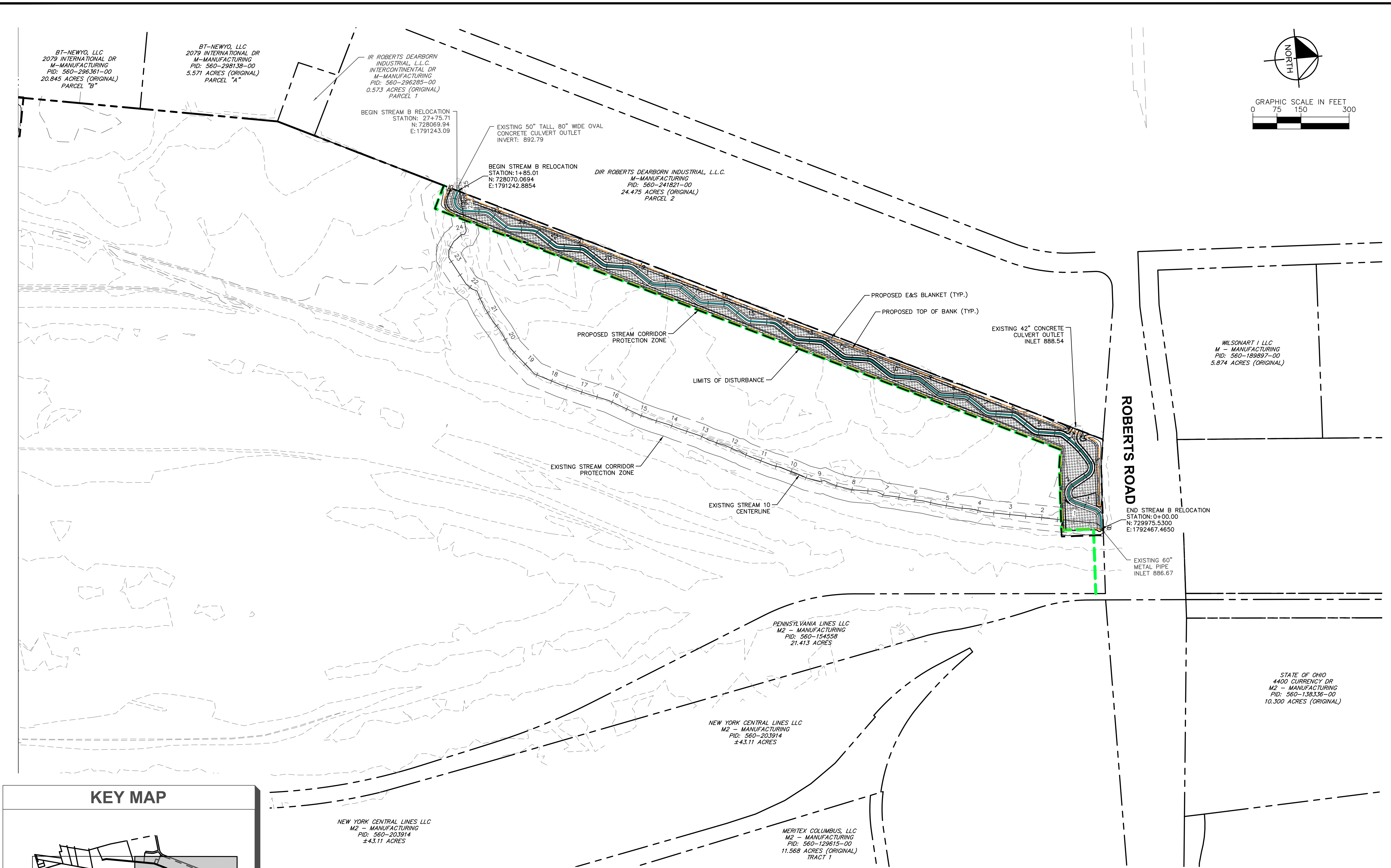

LEGEND	
	EXISTING PROPERTY LINE
	EXISTING RIGHT OF WAY
	EXISTING PAVEMENT
	EXISTING STORM
	EXISTING STREAM CENTERLINE
	EXISTING GAS LINE
	EXISTING OVERHEAD LINE
	PROPOSED RIGHT-OF-WAY
	PROPOSED STORM
	PROPOSED LIMITS OF DISTURBANCE
	PROPOSED STREAM CORRIDOR PROTECTION LIMITS
	PROPOSED FLOODPLAIN LIMITS
	PROPOSED STREAM CENTERLINE
	EXISTING MAJOR CONTOUR
	EXISTING MINOR CONTOUR
	PROPOSED MAJOR CONTOUR
	PROPOSED MINOR CONTOUR
	PROPOSED STREAM CHANNEL
	PROPOSED E&S BLANKET
	PROPOSED ROCK CONSTRUCTION ENTRANCE
	PROPOSED RIFFLE (SEE DETAILS)
	PROPOSED BOULDER VANE AND J-HOOK (SEE DETAILS)
	PROPOSED TOE WOOD (SEE DETAILS)

LIMITS OF DISTURBANCE (LOD) = 21.5268 AC

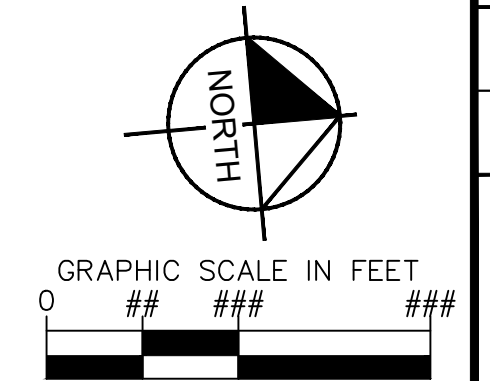

NO.	REVISIONS	DATE	BY	APR DATE	APR BY
<b>Kimley-Horn</b> © 2022 KIMLEY-HORN AND ASSOCIATES, INC. 7865 NORTH HIGH STREET, SUITE 200 COLUMBUS, OH 43235 PHONE: 614-472-8946 WWW.KIMLEY-HORN.COM					
SCALE:	DESIGNED BY: MCS	DRAWN BY: MCS	CHECKED BY: JMM		
<b>EROSION AND SEDIMENT CONTROL PLAN - OVERVIEW B</b>					
<b>STREAM RELOCATION PLANS BUCKEYE YARD</b> CITY OF COLUMBUS, FRANKLIN COUNTY, OH					
ORIGINAL ISSUE: 03/28/2022					
KHA PROJECT NO. 190118000					
SHEET NUMBER					
<b>EC3.1</b>					

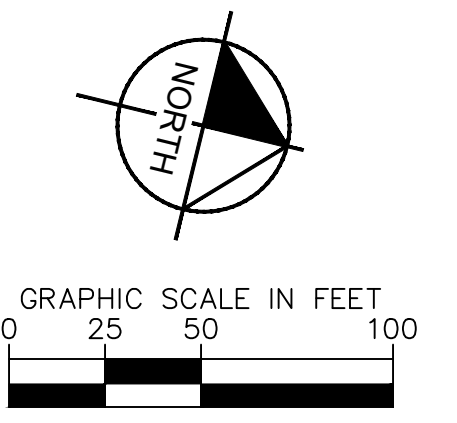
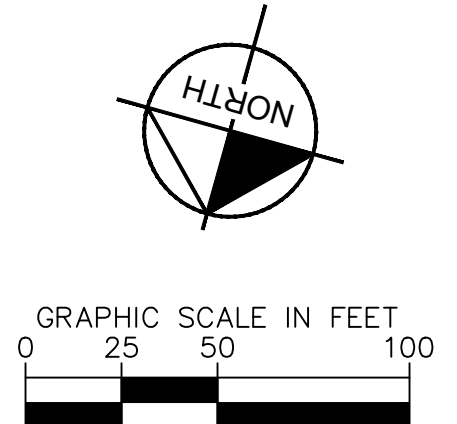
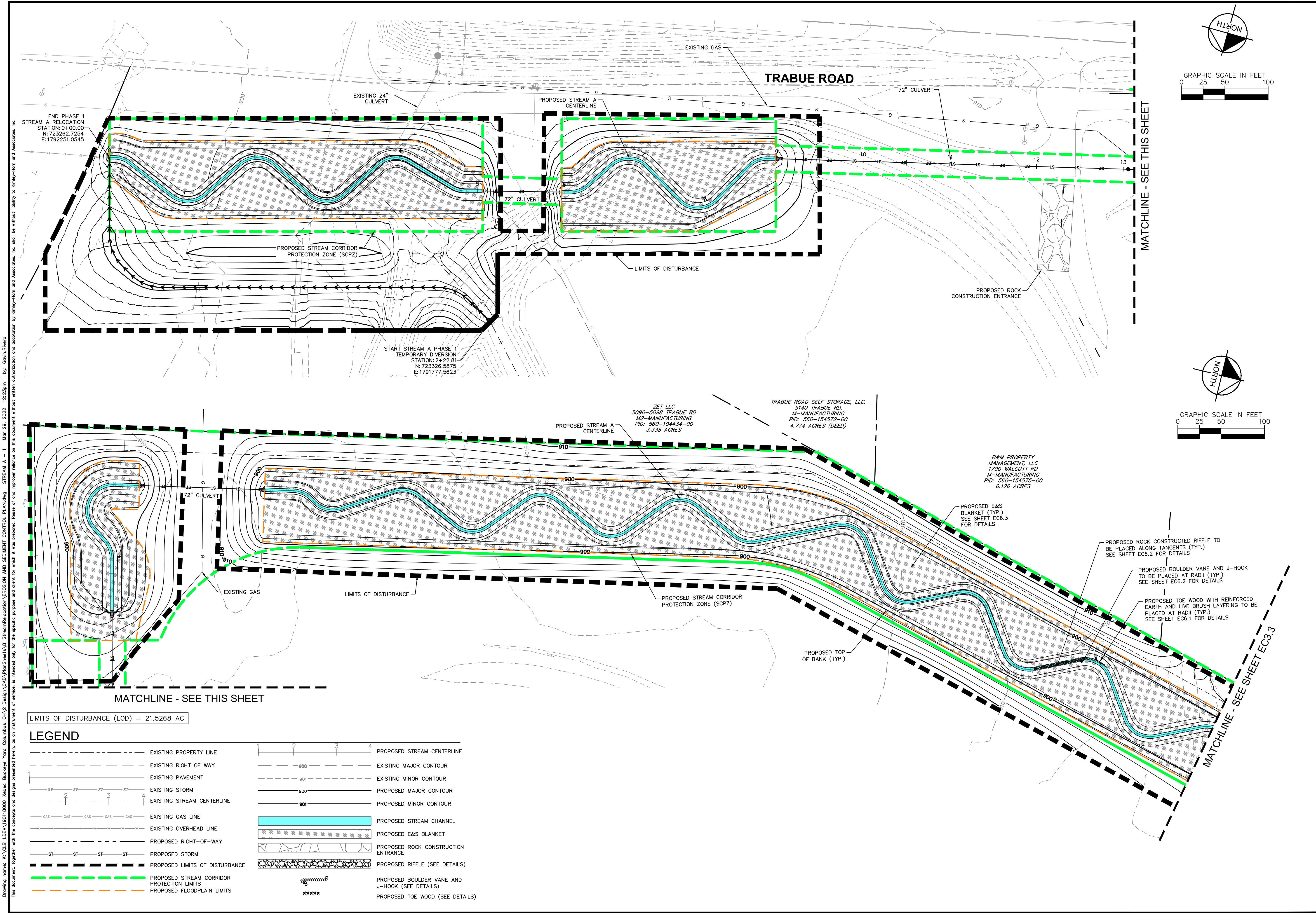

LIMITS OF DISTURBANCE (LOD) = 21.5268 AC

LEGEND	
	EXISTING PROPERTY LINE
	EXISTING RIGHT OF WAY
	EXISTING PAVEMENT
	EXISTING STORM
	EXISTING STREAM CENTERLINE
	EXISTING GAS LINE
	EXISTING OVERHEAD LINE
	PROPOSED RIGHT-OF-WAY
	PROPOSED STORM
	PROPOSED LIMITS OF DISTURBANCE
	PROPOSED STREAM CORRIDOR PROTECTION LIMITS
	PROPOSED FLOODPLAIN LIMITS
	PROPOSED STREAM CENTERLINE
	EXISTING MAJOR CONTOUR
	EXISTING MINOR CONTOUR
	PROPOSED MAJOR CONTOUR
	PROPOSED MINOR CONTOUR
	PROPOSED STREAM CHANNEL
	PROPOSED E&S BLANKET
	PROPOSED ROCK CONSTRUCTION ENTRANCE
	PROPOSED RIFFLE (SEE DETAILS)
	PROPOSED BOULDER VANE AND J-HOOK (SEE DETAILS)
	PROPOSED TOE WOOD (SEE DETAILS)

Drawing name: K:\CIB\JDE\190118000\_4ebc\_Buckeye\_Yard\_Columbus\_OH\_2\_Design\CAD\PlanSheets\8\_StreamRelocation\EROSION AND SEDIMENT CONTROL PLAN.dwg STREAM A - 1 Mar 29, 2022 12:23pm By: Colin Rivera  
 This document, together with the concepts and designs presented herein, is intended only for the specific purpose and client for which it was prepared. Name of and proper reliance on this document without written authorization and adoption by Kimley-Horn and Associates, Inc. shall be without liability to Kimley-Horn and Associates, Inc.

No.	REVISIONS	DATE	BY	APR	DATE	BY

**Kimley-Horn**  
 © 2022 KIMLEY-HORN AND ASSOCIATES, INC.  
 7865 NORTH HIGH STREET, SUITE 200  
 COLUMBUS, OH 43235  
 PHONE: 614-472-8546  
 WWW.KIMLEY-HORN.COM

SCALE:  
 DESIGNED BY: MCS  
 DRAWN BY: MCS  
 CHECKED BY: JMM

# EROSION AND SEDIMENT CONTROL PLAN

STREAM RELOCATION PLANS  
**BUCKEYE YARD**  
 CITY OF COLUMBUS, FRANKLIN COUNTY, OH

ORIGINAL ISSUE:  
 03/28/2022  
 KHA PROJECT NO.  
 190118000  
 SHEET NUMBER  
**EC3.2**

Drawing name: K:\CIB\JDEVA\190118000\_3dec\_Buckeye\_Yard\_Columbus\_OH\_2\_Design\CAD\PlanSheets\8\_StreamRelocation\EROSION AND SEDIMENT CONTROL PLAN.dwg STREAM A - 2 - Mar 28, 2022 12:23pm by: Gavin Rivera  
 This document, together with the comments and actions connected thereto, is an internal work product of Kimley-Horn and Associates, Inc. and is intended only for the specific purpose and client for which it was prepared. Reuse of and improper reliance on this document without written authorization and approval by Kimley-Horn and Associates, Inc. shall be without liability to Kimley-Horn and Associates, Inc.

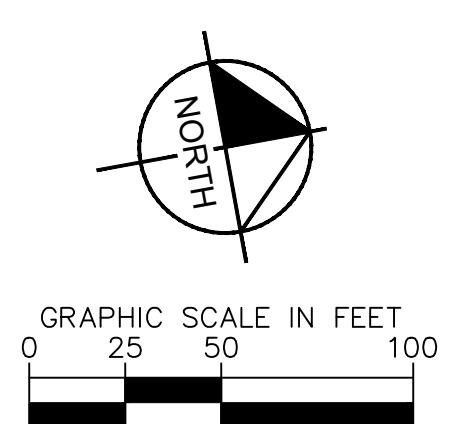
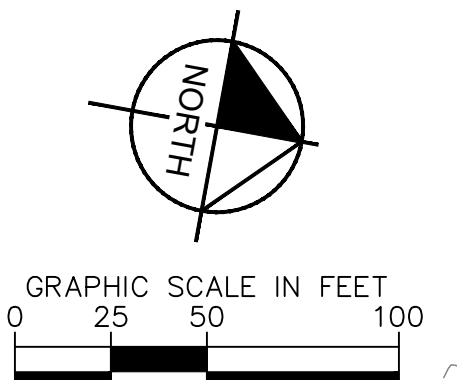
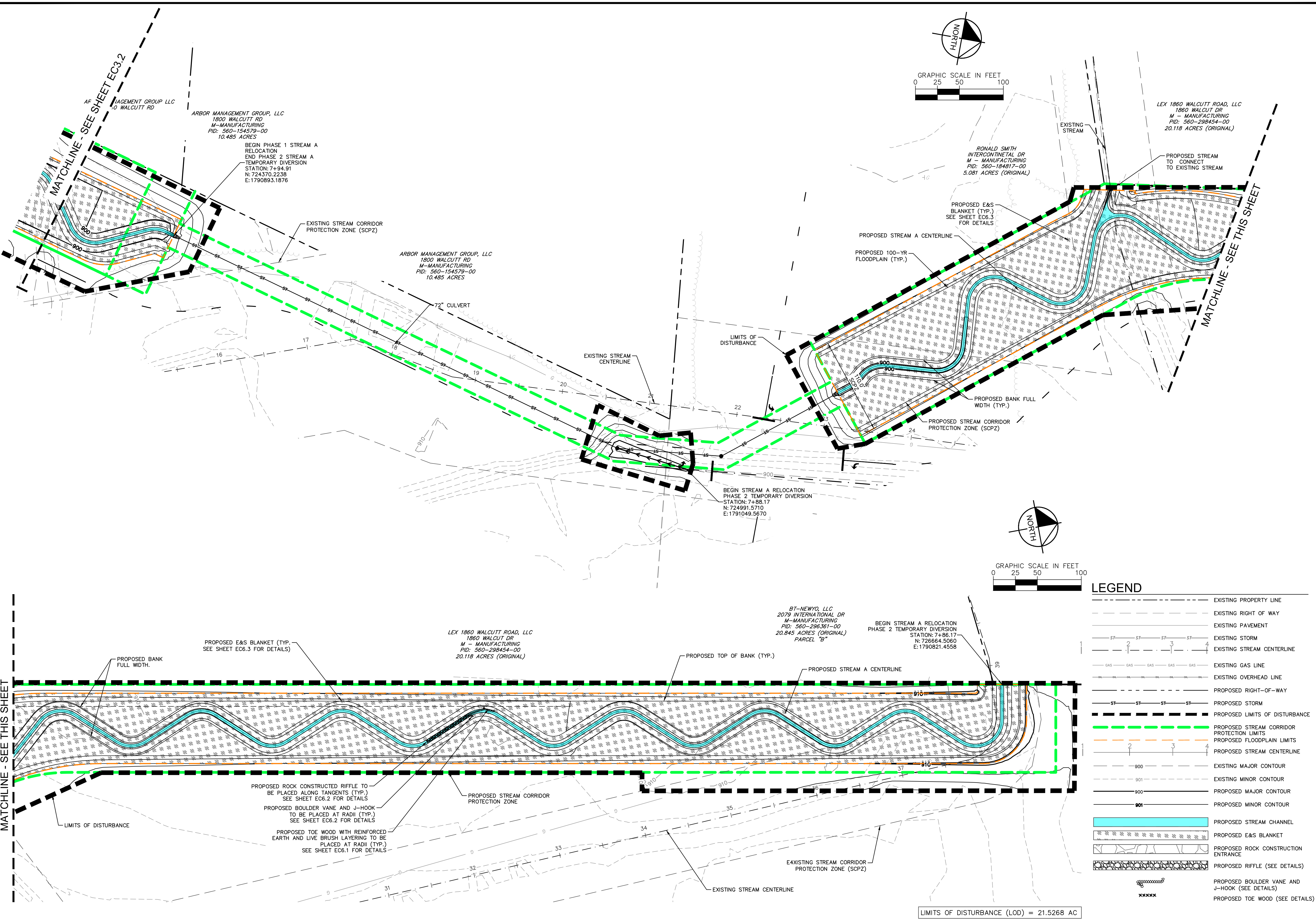

LEGEND	
	EXISTING PROPERTY LINE
	EXISTING RIGHT OF WAY
	EXISTING PAVEMENT
	EXISTING STORM
	EXISTING STREAM CENTERLINE
	EXISTING GAS LINE
	EXISTING OVERHEAD LINE
	PROPOSED RIGHT-OF-WAY
	PROPOSED STORM
	PROPOSED LIMITS OF DISTURBANCE
	PROPOSED STREAM CORRIDOR
	PROPOSED FLOODPLAIN LIMITS
	PROPOSED STREAM CENTERLINE
	EXISTING MAJOR CONTOUR
	EXISTING MINOR CONTOUR
	PROPOSED MAJOR CONTOUR
	PROPOSED MINOR CONTOUR
	PROPOSED STREAM CHANNEL
	PROPOSED E&S BLANKET
	PROPOSED ROCK CONSTRUCTION ENTRANCE
	PROPOSED RIFFLE (SEE DETAILS)
	PROPOSED BOULDER VANE AND J-HOOK (SEE DETAILS)
	PROPOSED TOE WOOD (SEE DETAILS)

LIMITS OF DISTURBANCE (LOD) = 21.5268 AC

<h2 style="margin: 0;">EROSION AND SEDIMENT CONTROL PLAN</h2>	<h3 style="margin: 0;">STREAM RELOCATION PLANS BUCKEYE YARD</h3> <p style="margin: 0; font-size: small;">CITY OF COLUMBUS, FRANKLIN COUNTY, OH</p>
<p style="margin: 0; font-size: x-small;">           ORIGINAL ISSUE: 03/28/2022            KHA PROJECT NO. 190118000            SHEET NUMBER <b>EC3.3</b> </p>	
<p style="margin: 0; font-weight: bold; font-size: small;">Kimley-Horn</p> <p style="margin: 0; font-size: x-small;">           © 2022 KIMLEY-HORN AND ASSOCIATES, INC.            7865 NORTH HIGH STREET, SUITE 200            COLUMBUS, OH 43235            PHONE: 614-472-8546            WWW.KIMLEY-HORN.COM         </p>	<p style="margin: 0; font-size: x-small;">           DESIGNED BY: MCS            DRAWN BY: MCS            CHECKED BY: JMM         </p>
<p style="margin: 0; font-size: x-small;">           SCALE: _____            REVISIONS: _____            DATE: _____ BY: _____ APR DATE: _____ APR BY: _____         </p>	

Drawing name: K:\CIB\_LDEA\190118000\_3dloc\_Buckeye\_Yard\_Columbus\_OH\_2\_Design\CAD\PlanSheets\8\_StreamRelocation\EROSION AND SEDIMENT CONTROL PLAN.dwg STREAM B Mar 28, 2022, 12:23pm by: Gavin Rivera  
 This document, together with the concepts and designs presented herein, is intended only for the specific purpose and client for which it was prepared. None of and no part of the information and/or advice contained herein shall be used for any other purpose without the prior written consent of Kimley-Horn and Associates, Inc. and be without liability to Kimley-Horn and Associates, Inc.

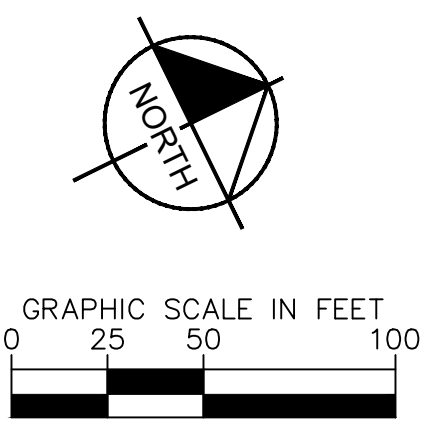
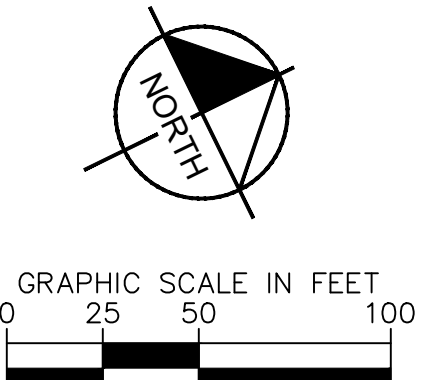
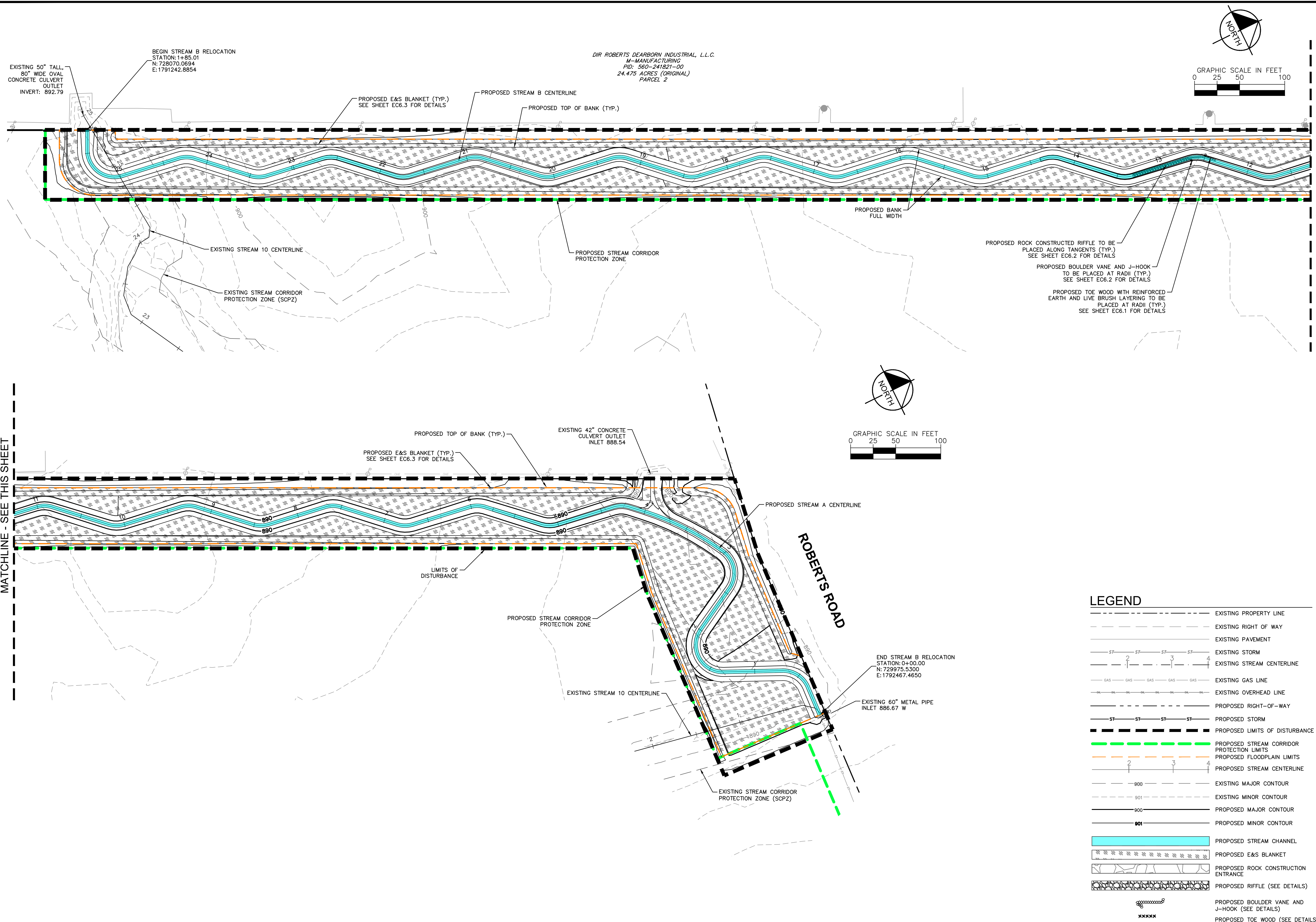

LEGEND	
	EXISTING PROPERTY LINE
	EXISTING RIGHT OF WAY
	EXISTING PAVEMENT
	EXISTING STORM
	EXISTING STREAM CENTERLINE
	EXISTING GAS LINE
	EXISTING OVERHEAD LINE
	PROPOSED RIGHT-OF-WAY
	PROPOSED STORM
	PROPOSED LIMITS OF DISTURBANCE
	PROPOSED STREAM CORRIDOR PROTECTION LIMITS
	PROPOSED FLOODPLAIN LIMITS
	PROPOSED STREAM CENTERLINE
	EXISTING MAJOR CONTOUR
	EXISTING MINOR CONTOUR
	PROPOSED MAJOR CONTOUR
	PROPOSED MINOR CONTOUR
	PROPOSED STREAM CHANNEL
	PROPOSED E&S BLANKET
	PROPOSED ROCK CONSTRUCTION ENTRANCE
	PROPOSED RIFFLE (SEE DETAILS)
	PROPOSED BOULDER VANE AND J-HOOK (SEE DETAILS)
	PROPOSED TOE WOOD (SEE DETAILS)

No.	REVISIONS	DATE	BY	APR DATE	APR BY

**Kimley-Horn**  
 © 2022 KIMLEY-HORN AND ASSOCIATES, INC.  
 7865 NORTH HIGH STREET, SUITE 200  
 COLUMBUS, OH 43235  
 PHONE: 614-472-8946  
 WWW.KIMLEY-HORN.COM

SCALE:  
 DESIGNED BY: MCS  
 DRAWN BY: MCS  
 CHECKED BY: JMM

## EROSION AND SEDIMENT CONTROL PLAN

**STREAM RELOCATION PLANS**  
**BUCKEYE YARD**  
 CITY OF COLUMBUS, FRANKLIN COUNTY, OH

ORIGINAL ISSUE:  
 03/28/2022  
 KHA PROJECT NO.  
 190118000  
 SHEET NUMBER  
**EC3.4**





Drawing name: K:\CIB\_LDEA\190118000\_4dec\_Buckeye\_Yard\_Columbus\_OH\_2\_Design\CAD\PlanSheets\8\_StreamRelocation\PLANTING PLAN.dwg  
 OVERVIEW A - Mar 29, 2022, 12:23pm by: Gosh Rivera  
 This document, together with the concepts and designs presented herein, is intended only for the specific purpose and client for which it was prepared. Reuse of and improper reliance on this document without written authorization and adaptation by Kimley-Horn and Associates, Inc. shall be without liability to Kimley-Horn and Associates, Inc.

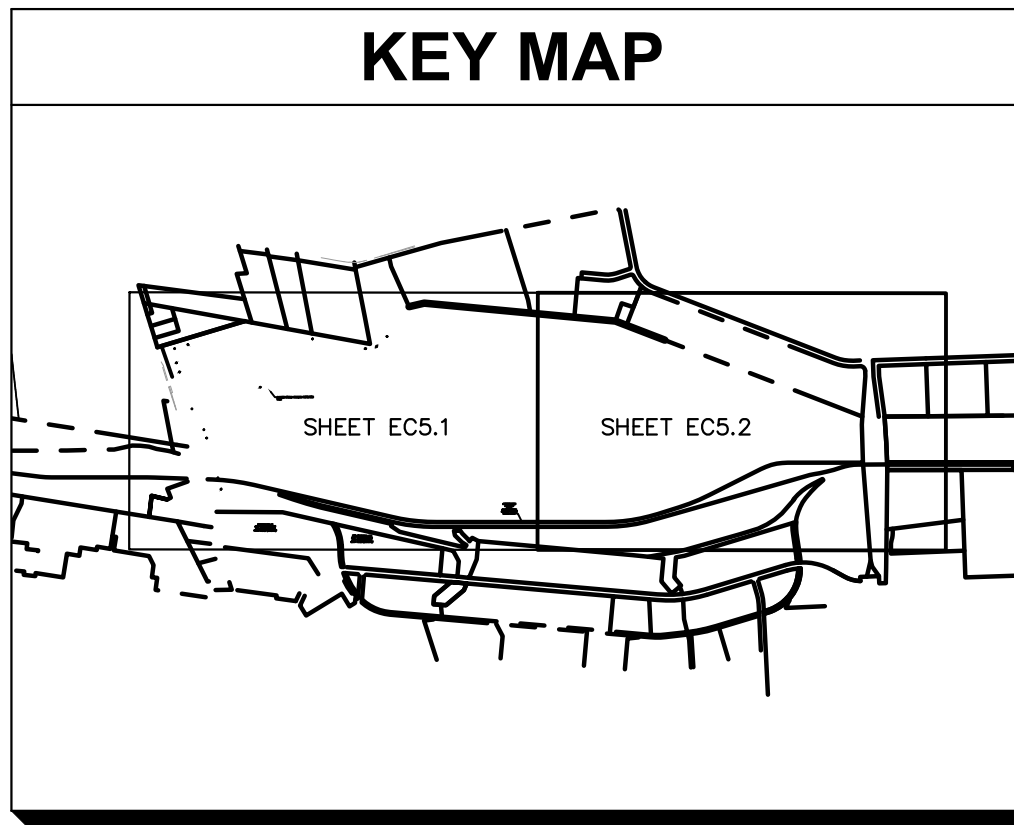
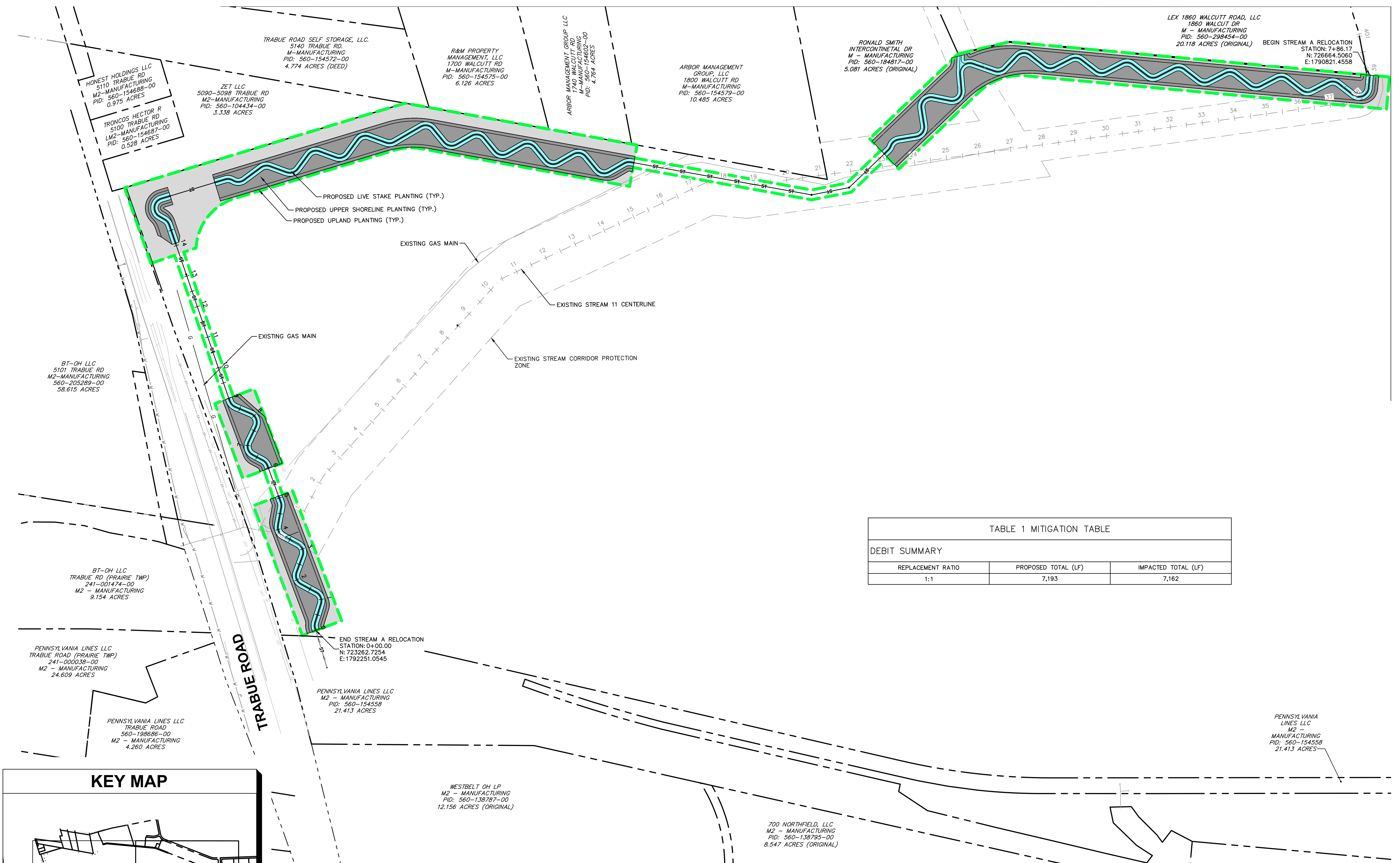

**LEGEND**

- EXISTING PROPERTY LINE
- - - EXISTING RIGHT OF WAY
- - - EXISTING EASEMENT
- EXISTING PAVEMENT
- - - EXISTING CENTERLINE
- - - EXISTING STORM
- - - EXISTING SANITARY
- EXISTING PAVEMENT
- EXISTING WATER LINE
- EXISTING GAS LINE
- EXISTING OVERHEAD LINE
- EXISTING ELECTRIC
- PROPOSED RIGHT-OF-WAY
- PROPOSED STORM
- - - PROPOSED STREAM CORRIDOR PROTECTION LIMITS
- - - PROPOSED UPPER SHORELINE LIMITS
- █ LIVESTAKE PLANTING (3.58 AC.)
- █ UPPER SHORELINE PLANTING (7.75 AC.)
- █ UPLAND PLANTING (4.70 AC.)

TABLE 1 MITIGATION TABLE

DEBIT SUMMARY		
REPLACEMENT RATIO	PROPOSED TOTAL (LF)	IMPACTED TOTAL (LF)
1:1	7,193	7,162

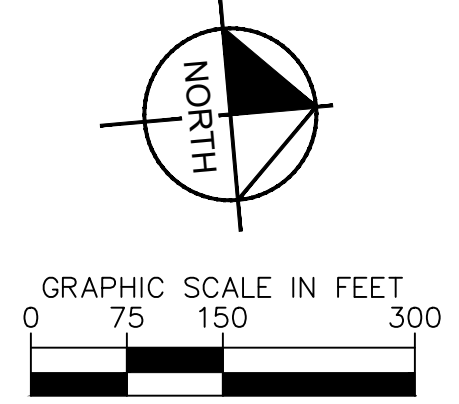

No.	REVISIONS	DATE	BY	APR DATE	APR BY

**Kimley-Horn**  
 © 2022 KIMLEY-HORN AND ASSOCIATES, INC.  
 7865 NORTH HIGH STREET, SUITE 200  
 COLUMBUS, OH 43235  
 PHONE: 614-472-8646  
 WWW.KIMLEY-HORN.COM

SCALE:  
 DESIGNED BY: MCS  
 DRAWN BY: MCS  
 CHECKED BY: JMM

**PLANTING PLAN -  
 OVERVIEW A**

**STREAM CORRIDOR PROTECTION ZONE  
 RESTORATION PLANS  
 BUCKEYE YARD**  
 CITY OF COLUMBUS, FRANKLIN COUNTY, OH

ORIGINAL ISSUE:  
 03/28/2022  
 KHA PROJECT NO.  
 190118000  
 SHEET NUMBER  
**EC5.1**

Drawing name: K:\CIB\_LDE\190118000\_4dec\_Buckeye\_Yard\_Columbus\_OH\_2\_Design\CAD\PlanSheets\8\_StreamRelocation\PLANTING PLAN.dwg OVERVIEW B Mar 29, 2022, 12:23pm by: Covis Rivera  
 This document, together with the concepts and designs presented herein, is intended only for the specific purpose and client for which it was prepared. Reuse of and improper reliance on this document without written authorization and adaptation by Kimley-Horn and Associates, Inc. shall be without liability to Kimley-Horn and Associates, Inc.

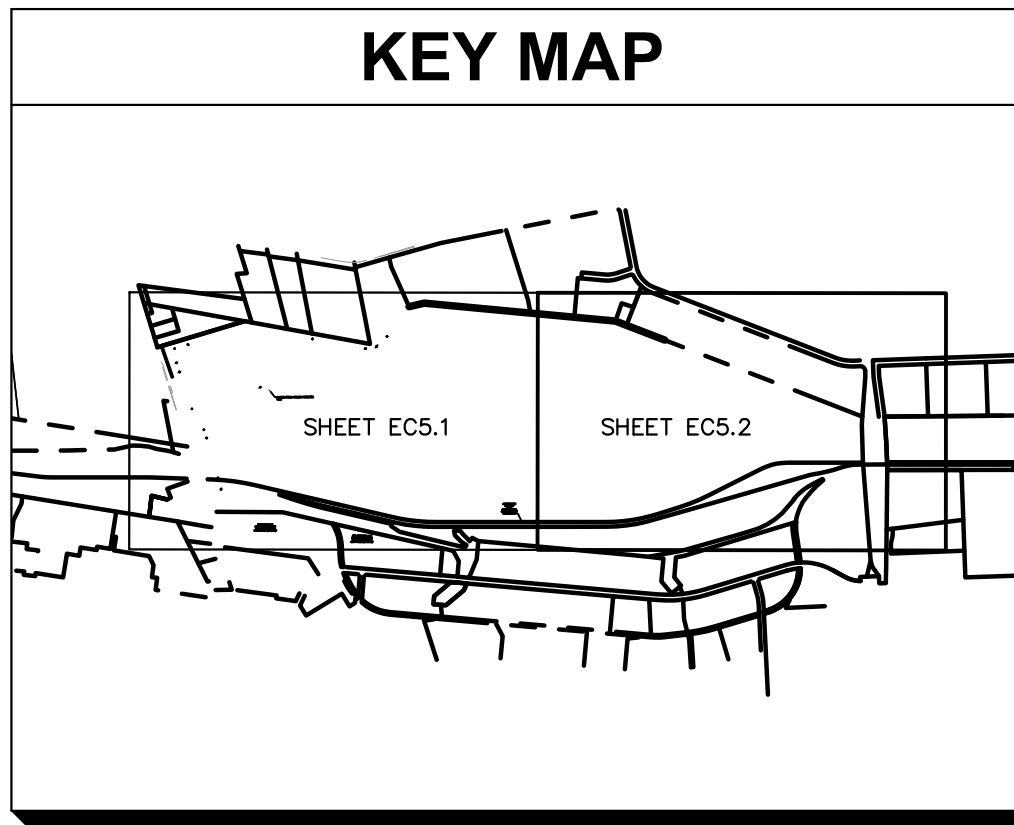
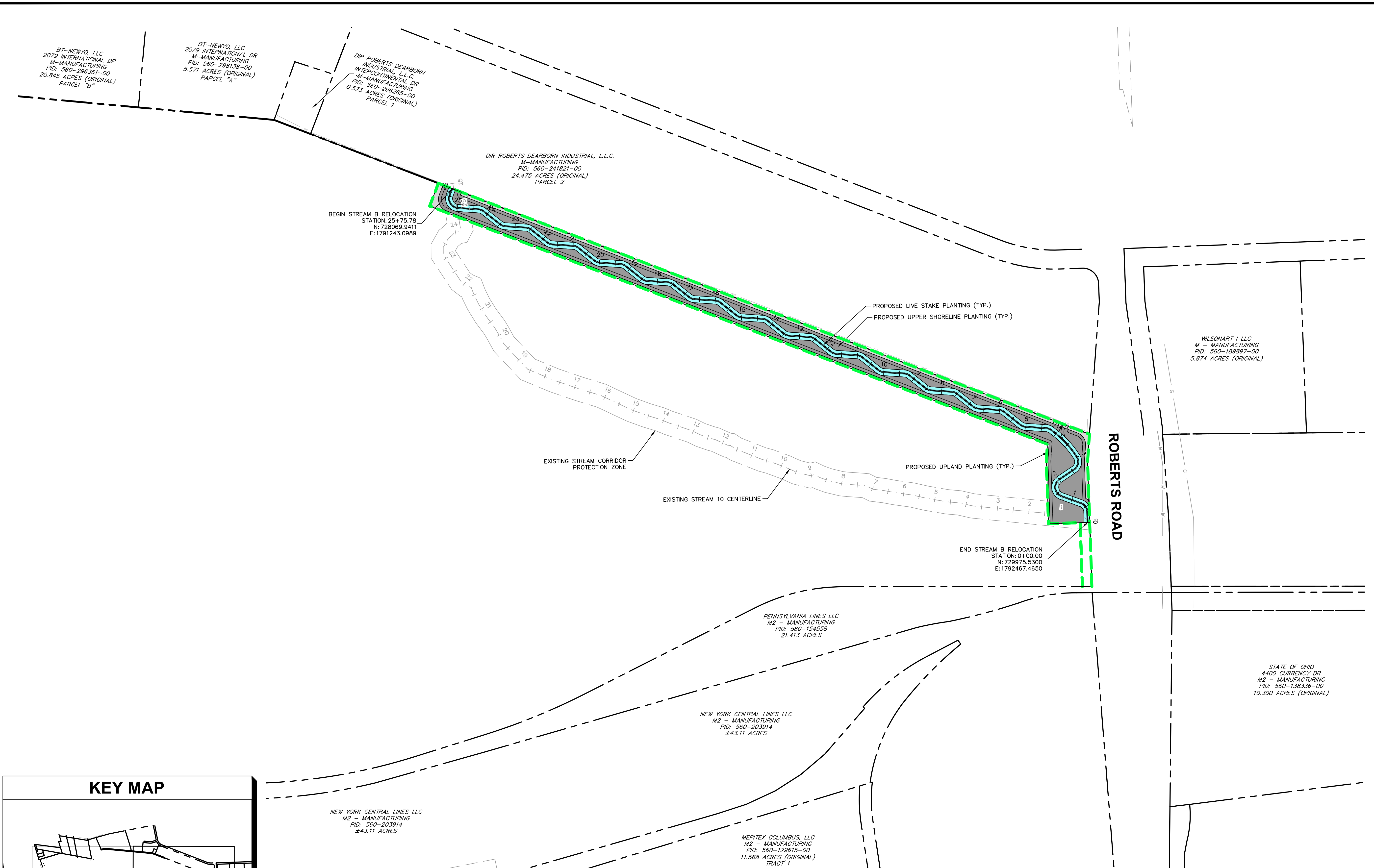

LEGEND					
	EXISTING PROPERTY LINE		EXISTING WATER LINE		PROPOSED STREAM CORRIDOR PROTECTION LIMITS
	EXISTING RIGHT OF WAY		EXISTING GAS LINE		PROPOSED UPPER SHORELINE LIMITS
	EXISTING EASEMENT		EXISTING OVERHEAD LINE		LIVESTAKE PLANTING (3.58 AC.)
	EXISTING PAVEMENT		EXISTING ELECTRIC		UPPER SHORELINE PLANTING (7.75 AC.)
	EXISTING CENTERLINE		PROPOSED RIGHT-OF-WAY		UPLAND PLANTING (4.70 AC.)
	EXISTING STORM		PROPOSED STORM		
	EXISTING SANITARY				

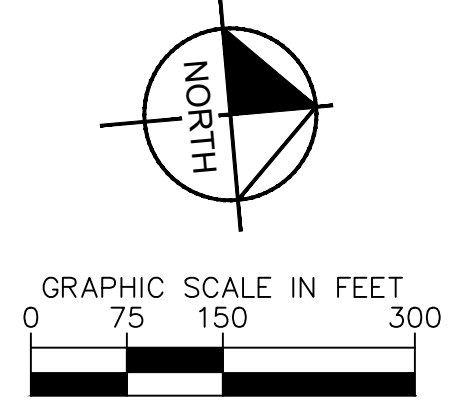

No.	REVISIONS	DATE	BY	APR DATE	APR BY

**Kimley Horn**  
 © 2022 KIMLEY-HORN AND ASSOCIATES, INC.  
 7865 NORTH HIGH STREET, SUITE 200  
 COLUMBUS, OH 43235  
 PHONE: 614-472-8546  
 WWW.KIMLEY-HORN.COM

SCALE:  
 DESIGNED BY: MCS  
 DRAWN BY: MCS  
 CHECKED BY: JMM

## PLANTING PLAN - OVERVIEW B

STREAM CORRIDOR PROTECTION ZONE  
 REFORESTATION PLANS  
**BUCKEYE YARD**  
 CITY OF COLUMBUS, FRANKLIN COUNTY, OH

ORIGINAL ISSUE:  
 03/28/2022  
 KHA PROJECT NO.  
 190118000  
 SHEET NUMBER  
**EC5.2**

Drawing name: K:\CIB\_LDEA\19018000\_3dhec\_Buckeye\_Yard\_Columbus\_OH\2\_Design\CAD\PlanSheets\8\_StreamRecreation\PLANTING PLAN.dwg  
 STREAM A - 1  
 Mar 29, 2022, 12:23pm  
 by: Covda Rivera  
 This document, together with the concepts and designs presented herein, is intended only for the specific purpose and client for which it was prepared. Reuse of and improper reliance on this document without written authorization and adaptation by Kimley-Horn and Associates, Inc. shall be without liability to Kimley-Horn and Associates, Inc.

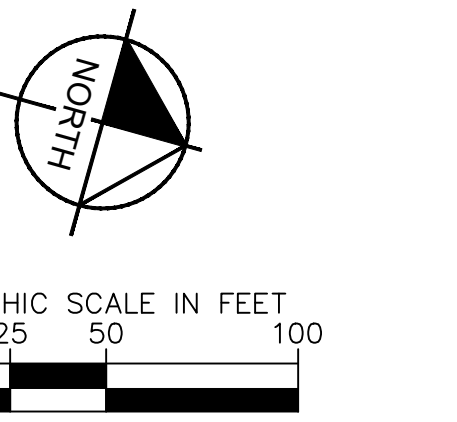
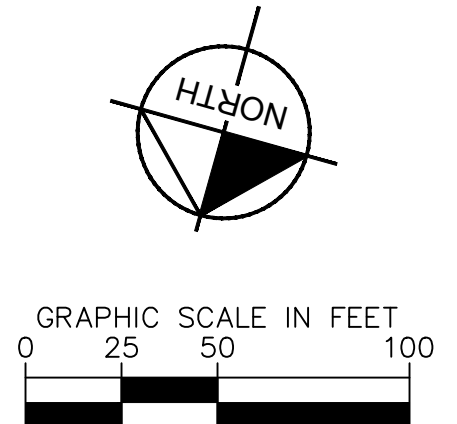
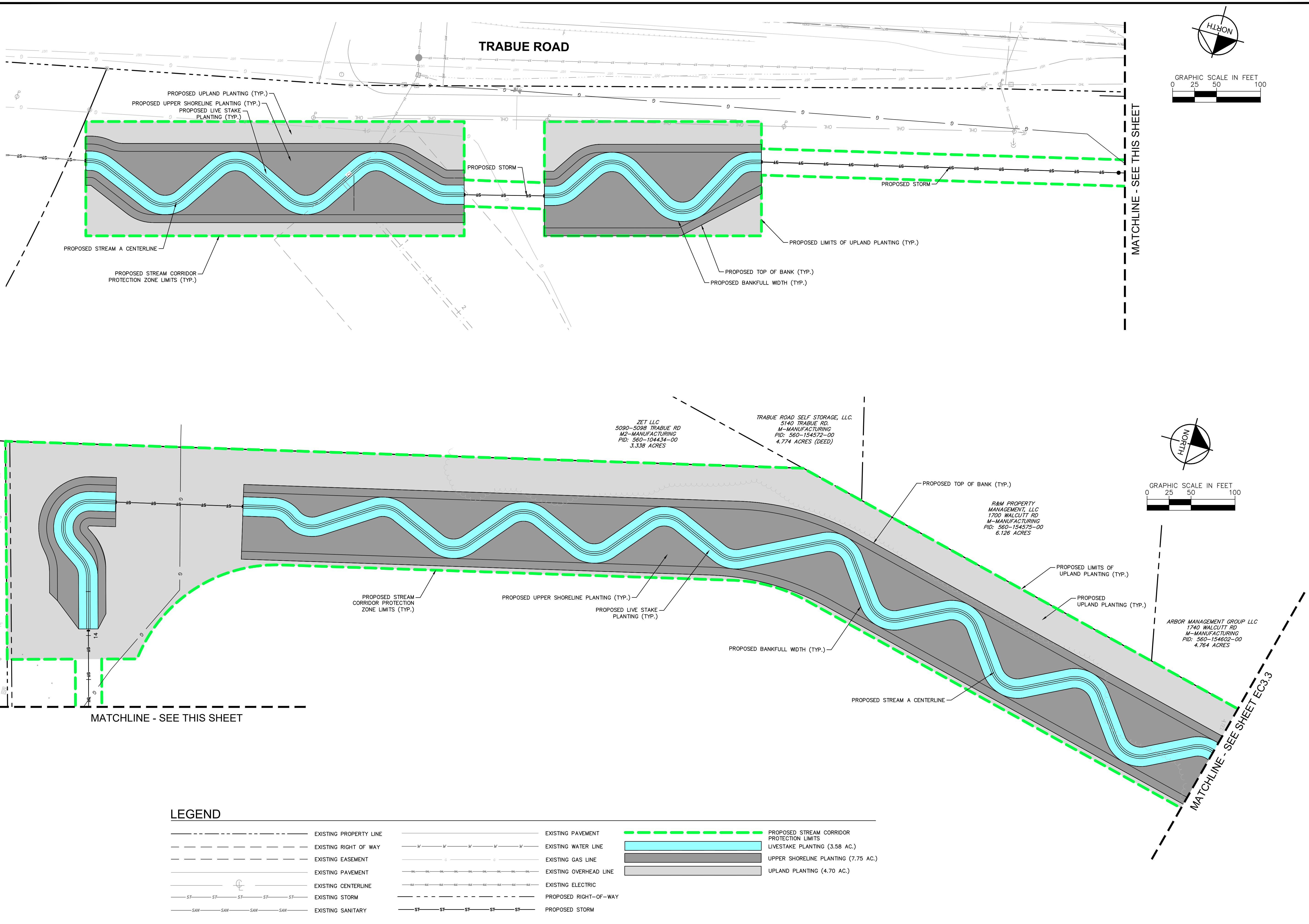

**LEGEND**

	EXISTING PROPERTY LINE		EXISTING PAVEMENT		PROPOSED STREAM CORRIDOR PROTECTION LIMITS
	EXISTING RIGHT OF WAY		EXISTING WATER LINE		LIVESTAKE PLANTING (3.58 AC.)
	EXISTING EASEMENT		EXISTING GAS LINE		UPPER SHORELINE PLANTING (7.75 AC.)
	EXISTING PAVEMENT		EXISTING OVERHEAD LINE		UPLAND PLANTING (4.70 AC.)
	EXISTING CENTERLINE		EXISTING ELECTRIC		
	EXISTING STORM		PROPOSED RIGHT-OF-WAY		
	EXISTING SANITARY		PROPOSED STORM		

No.	REVISIONS	DATE	BY	APR DATE	APR BY

**Kimley-Horn**  
 © 2022 KIMLEY-HORN AND ASSOCIATES, INC.  
 7865 NORTH HIGH STREET, SUITE 200  
 COLUMBUS, OH 43235  
 PHONE: 614-472-8546  
 WWW.KIMLEY-HORN.COM

SCALE:  
 DESIGNED BY: MCS  
 DRAWN BY: MCS  
 CHECKED BY: JMM

**PLANTING PLAN**

STREAM CORRIDOR PROTECTION ZONE  
 REFORESTATION PLANS  
**BUCKEYE YARD**  
 CITY OF COLUMBUS, FRANKLIN COUNTY, OH

ORIGINAL ISSUE:  
 03/28/2022  
 KHA PROJECT NO.  
 19018000  
 SHEET NUMBER  
**EC5.3**

Drawing name: K:\CIB\_LDEA\19018000\_3\elec\_Buckeye\_Yard\_Columbus\_OH\_2\_Design\CAD\PlanSheets\8\_Stream\Recreation\PLANTING PLAN.dwg - STREAM A - 2 - Mar 29, 2022, 12:23pm - by: Gavin Rivera  
 This document, together with the concepts and designs presented herein, is intended only for the specific purpose and client for which it was prepared. Reuse of and improper reliance on this document without written authorization and adaptation by Kimley-Horn and Associates, Inc. shall be without liability to Kimley-Horn and Associates, Inc.

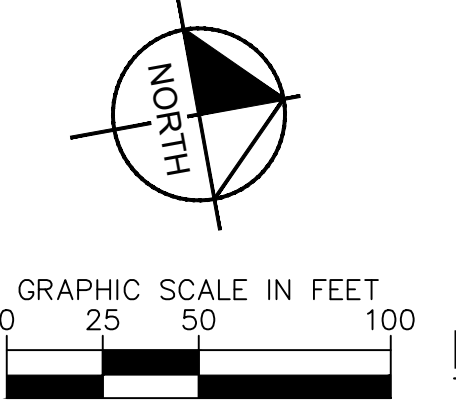
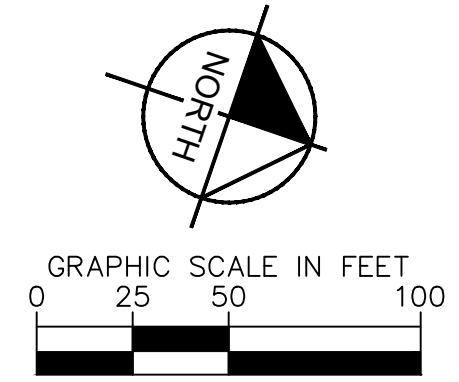
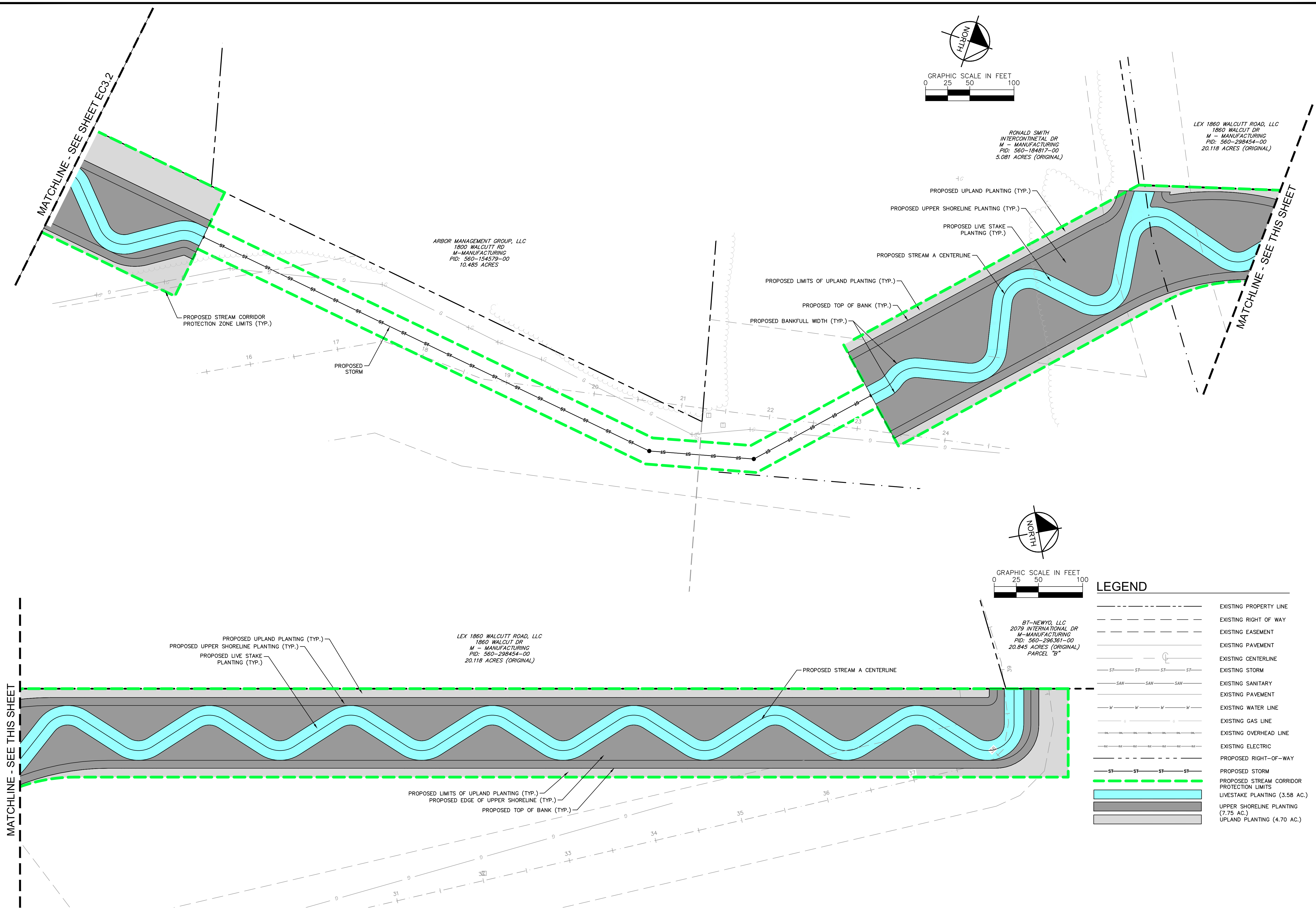

**LEGEND**

	EXISTING PROPERTY LINE
	EXISTING RIGHT OF WAY
	EXISTING EASEMENT
	EXISTING PAVEMENT
	EXISTING CENTERLINE
	EXISTING STORM
	EXISTING SANITARY
	EXISTING PAVEMENT
	EXISTING WATER LINE
	EXISTING GAS LINE
	EXISTING OVERHEAD LINE
	EXISTING ELECTRIC
	PROPOSED RIGHT-OF-WAY
	PROPOSED STORM
	PROPOSED STREAM CORRIDOR PROTECTION LIMITS
	LIVESTAKE PLANTING (3.58 AC.)
	UPPER SHORELINE PLANTING (7.75 AC.)
	UPLAND PLANTING (4.70 AC.)

<p>© 2022 KIMLEY-HORN AND ASSOCIATES, INC.                  7865 NORTH HIGH STREET, SUITE 200                  COLUMBUS, OH 43235                  PHONE: 614-472-8546                  WWW.KIMLEY-HORN.COM</p>		DESIGNED BY: MCS	SCALE:
		DRAWN BY: MCS	PLANTING PLAN
STREAM CORRIDOR PROTECTION ZONE RESTORATION PLANS <b>BUCKEYE YARD</b> CITY OF COLUMBUS, FRANKLIN COUNTY, OH		CHECKED BY: JMM	ORIGINAL ISSUE: 03/28/2022
KIMLEY-HORN AND ASSOCIATES, INC. 7865 NORTH HIGH STREET, SUITE 200 COLUMBUS, OH 43235 PHONE: 614-472-8546 WWW.KIMLEY-HORN.COM		DATE	KHA PROJECT NO. 19018000
REVISIONS		BY	SHEET NUMBER EC5.4
APR 2022		APR DATE	
APR 2022		APR BY	

Drawing name: K:\CIB\_LDEA\19018000\_3drec\_Buckeye\_Yard\_Columbus\_OH\_2\_Design\CAD\PlanSheets\8\_StreamRecreation\PLANTING PLAN.dwg STREAM B Apr 29, 2022 12:23pm by: Gavin Rivers  
 This document, together with the concepts and designs presented herein, is intended only for the specific purpose and client for which it was prepared. None of and improper reliance on this document without written authorization and adaptation by Kimley-Horn and Associates, Inc. shall be without liability to Kimley-Horn and Associates, Inc.

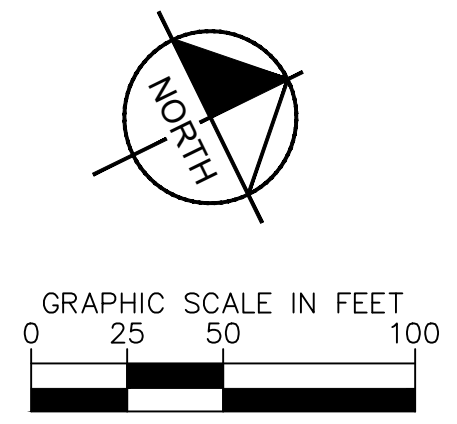
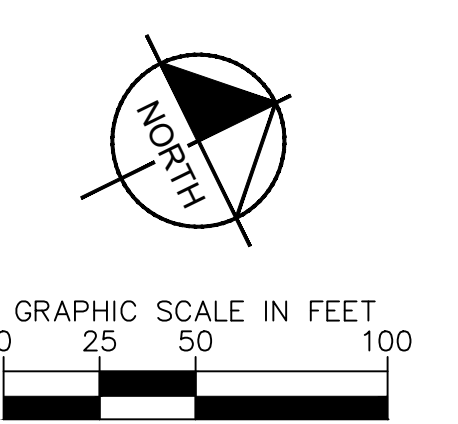
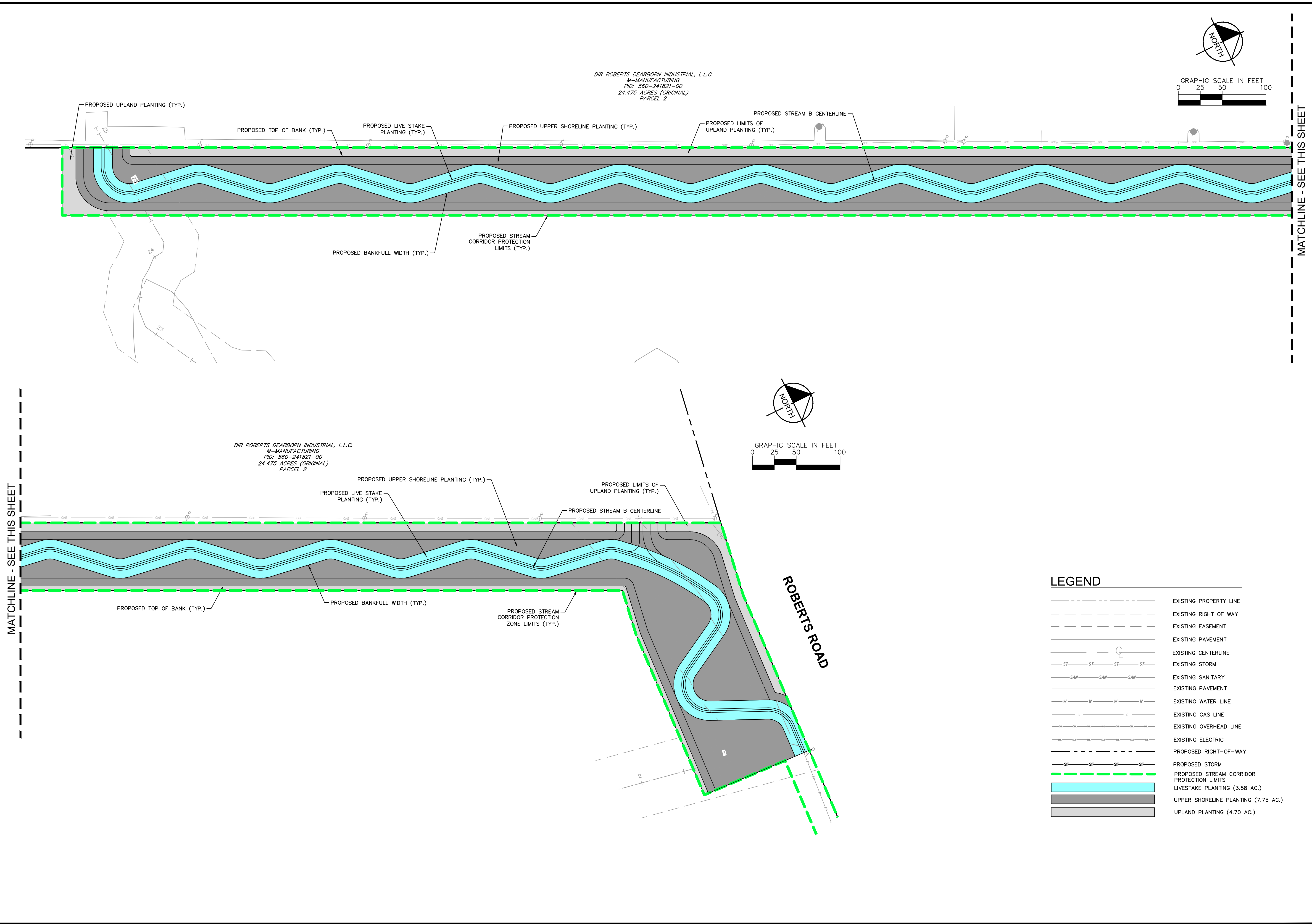

**LEGEND**

	EXISTING PROPERTY LINE
	EXISTING RIGHT OF WAY
	EXISTING EASEMENT
	EXISTING PAVEMENT
	EXISTING CENTERLINE
	EXISTING STORM
	EXISTING SANITARY
	EXISTING PAVEMENT
	EXISTING WATER LINE
	EXISTING GAS LINE
	EXISTING OVERHEAD LINE
	EXISTING ELECTRIC
	PROPOSED RIGHT-OF-WAY
	PROPOSED STORM
	PROPOSED STREAM CORRIDOR PROTECTION LIMITS
	LIVESTAKE PLANTING (3.58 AC.)
	UPPER SHORELINE PLANTING (7.75 AC.)
	UPLAND PLANTING (4.70 AC.)

No.	REVISIONS	DATE	BY	APR DATE	APR BY

**Kimley Horn**  
 © 2022 KIMLEY-HORN AND ASSOCIATES, INC.  
 7965 NORTH HIGH STREET, SUITE 200  
 COLUMBUS, OH 43235  
 PHONE: 614-472-8546  
 WWW.KIMLEY-HORN.COM

SCALE:  
 DESIGNED BY: MCS  
 DRAWN BY: MCS  
 CHECKED BY: JMM

# PLANTING PLAN

STREAM CORRIDOR PROTECTION ZONE  
 REFORESTATION PLANS  
**BUCKEYE YARD**  
 CITY OF COLUMBUS, FRANKLIN COUNTY, OH

ORIGINAL ISSUE:  
 03/28/2022  
 KHA PROJECT NO.  
 190118000  
 SHEET NUMBER  
**EC5.5**