

BUCKEYE XO, LLC

BUCKEYE YARD

STREAM RELOCATION

STATE OF OHIO, FRANKLIN COUNTY
CITY OF COLUMBUS
2022

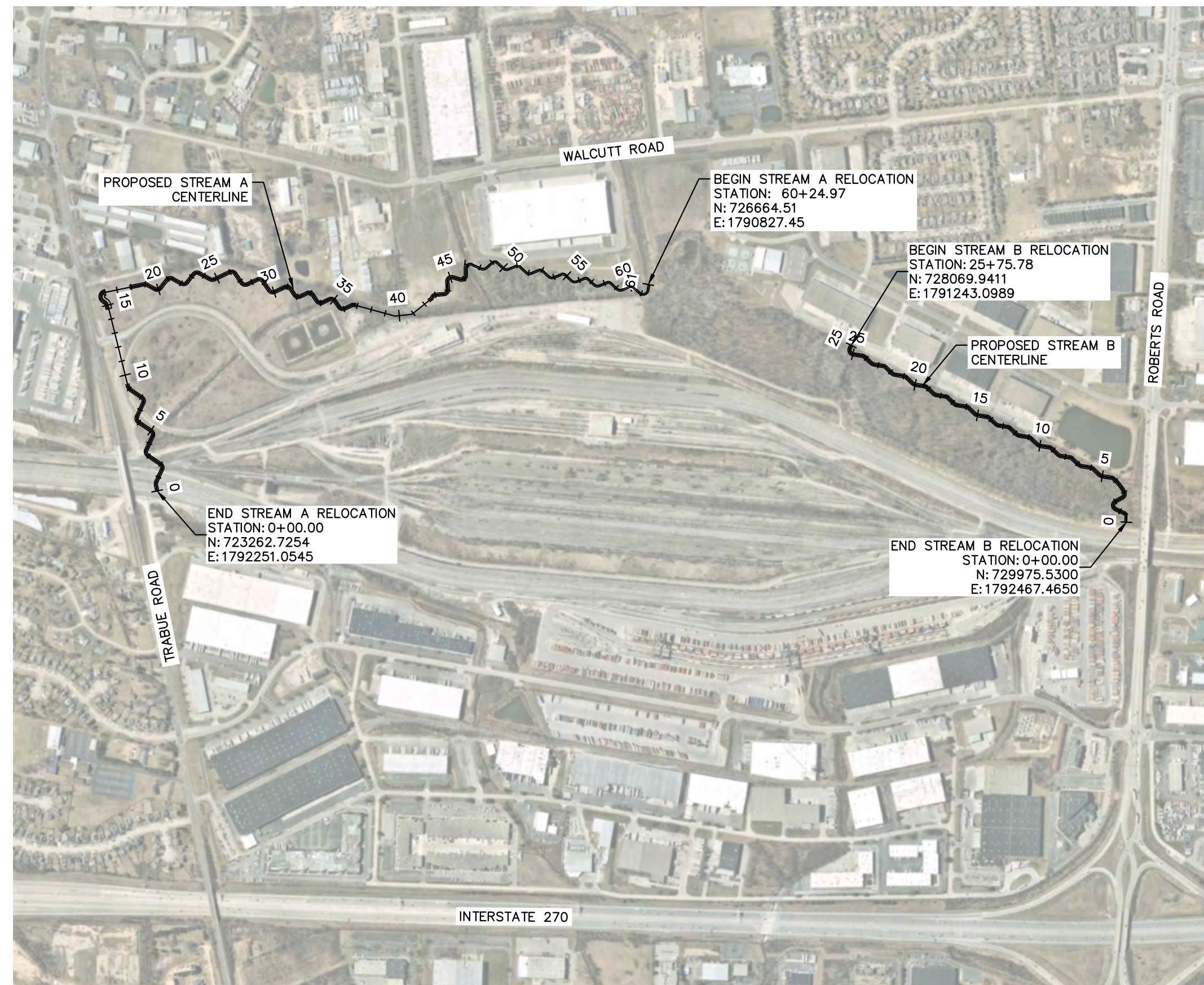

SITE LOCATION MAP

IMAGE TEXT TAKEN FROM OGRIP. ACCESSED 03/05/2021

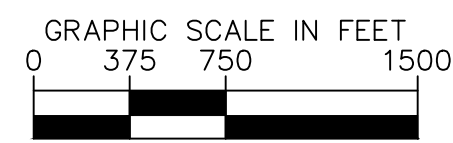

MITIGATION TABLE			
PROJECT LENGTH			
REACH	EXISTING	PROPOSED TOTAL	IMPACTED TOTAL
STREAM	7462 LF	7732 LF	7462 LF
CULVERTED STREAM	255 LF	1260 LF	255 LF
STREAM CORRIDOR PROTECTION ZONE	20.332 AC.	20.478 AC.	20.332 AC.
WETLANDS	0.78 AC.	0.82 AC.	0.78 AC.

VOLUME TABLE			
DESCRIPTION	CUT (CY)	FILL (CY)	NET (CY)
CUT/FILL VOLUME	208,830	6,061	202,769 (CUT)

Sheet List Table	
Sheet Number	Sheet Title
EC0.0	COVER SHEET
EC2.0	EXISTING CONDITIONS
EC2.1	EXISTING CONDITIONS
EC3.0	EROSION AND SEDIMENT CONTROL PLAN - OVERVIEW A
EC3.1	EROSION AND SEDIMENT CONTROL PLAN - OVERVIEW B
EC3.2	EROSION AND SEDIMENT CONTROL PLAN
EC3.3	EROSION AND SEDIMENT CONTROL PLAN
EC3.4	EROSION AND SEDIMENT CONTROL PLAN
EC3.5	EROSION AND SEDIMENT CONTROL PLAN
EC5.0	PLANTING NOTES
EC5.1	PLANTING PLAN - OVERVIEW A
EC5.2	PLANTING PLAN - OVERVIEW B
EC5.3	PLANTING PLAN
EC5.4	PLANTING PLAN
EC5.5	PLANTING PLAN
EC5.6	PLANTING PLAN

STANDARD CONSTRUCTION DRAWINGS	
CITY OF COLUMBUS	
AA-S153	AA-S134B

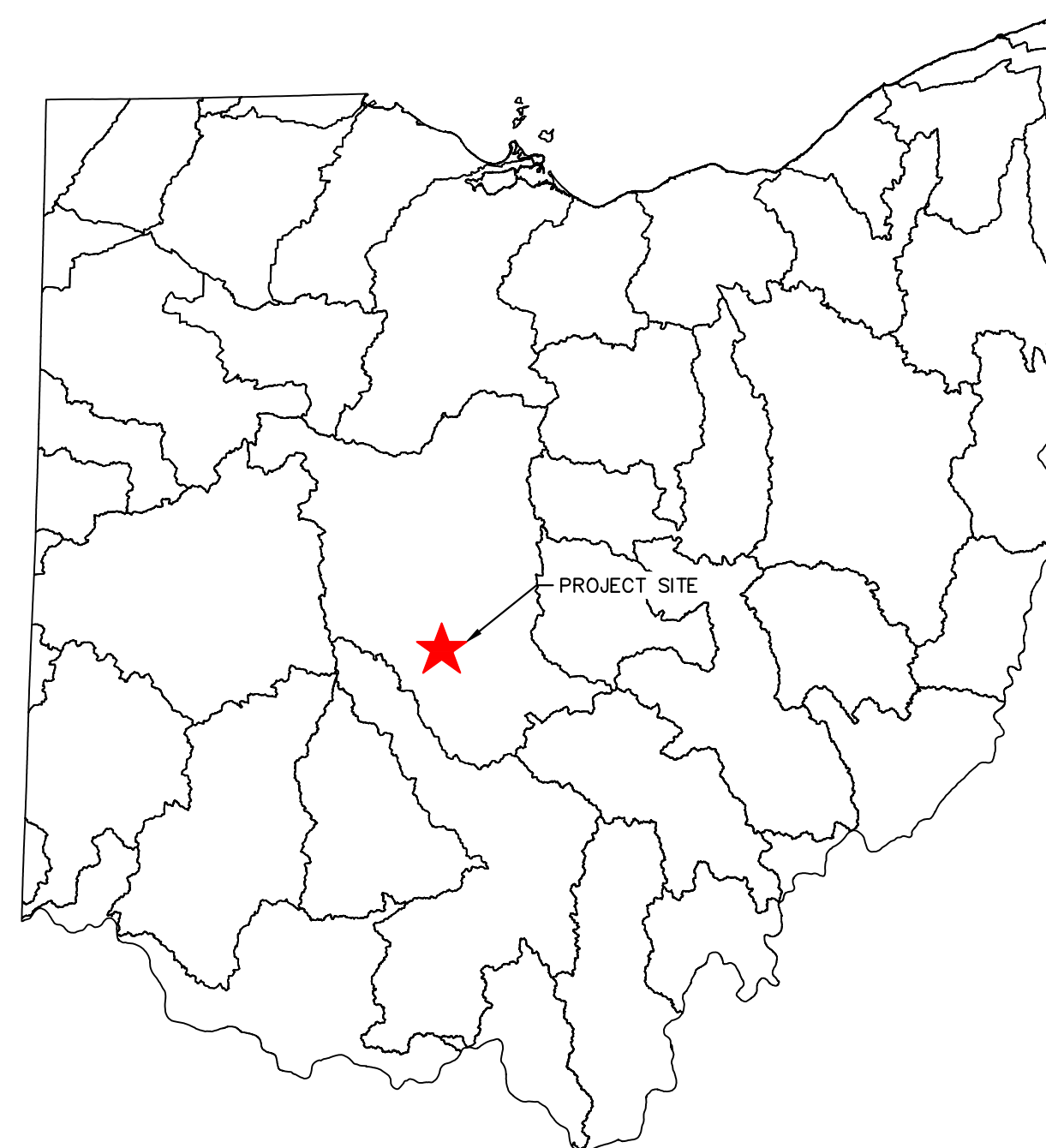

USGS 8-DIGIT HUC BOUNDARY MAP

UPPER SCIOTO
HUC ID: 05060001
NOT TO SCALE



UPPER PORTION OF EXISTING STREAM 11



LOWER PORTION OF EXISTING STREAM 11



UPPER PORTION OF EXISTING STREAM 10



LOWER PORTION OF EXISTING STREAM 10

PROJECT TEAM

DEVELOPER/OWNER
BUCKEYE XO, LLC
2100 ROSS AVE., STE. 895
DALLAS, TX 75201
TEL: (469) 226-1269
EMAIL: WILLIAMS@XEBECREALTY.COM
CONTACT: WILLIAM SHANNON

CIVIL ENGINEER
KIMLEY-HORN AND ASSOCIATES, INC.
7965 NORTH HIGH STREET, SUITE 200
COLUMBUS, OH 43235
TEL: (614) 454-6696
CONTACT: JUSTIN MULLER, P.E.
EMAIL: JUSTIN.MULLER@KIMLEY-HORN.COM

Kimley-Horn
© 2022 KIMLEY-HORN AND ASSOCIATES, INC.
7965 NORTH HIGH STREET, SUITE 200
COLUMBUS, OH 43235
PHONE: 614-472-8646
WWW.KIMLEY-HORN.COM

SCALE:
DESIGNED BY: MCS
DRAWN BY: MCS
CHECKED BY: JMM

COVER SHEET

STREAM RELOCATION PLANS
BUCKEYE YARD
CITY OF COLUMBUS, FRANKLIN COUNTY, OH

ORIGINAL ISSUE:
06/13/2022

KHA PROJECT NO.
190118000

SHEET NUMBER

EC0.0

NO.	REVISIONS	DATE	BY	APR DATE	APR BY

Drawing name: K:\CIBL\JDEA\190118000_3dloc\Buckeye_Yard_Columbus_OH_2_Design\CAD\PlanSheets\8_StreamRelocation\COVER SHEET.dwg Layout1 Jun 14, 2022, 1:11pm by: Gavin Rivera
 This document, together with the concepts and designs presented herein, is intended only for the specific purpose and client for which it was prepared. Reuse of and improper reliance on this document without written authorization and adaptation by Kimley-Horn and Associates, Inc. shall be without liability to Kimley-Horn and Associates, Inc.

Drawing name: K:\CIB\JDE\190118000_3dec_Buckeye_Yard_Columbus_OH_2_Design\CAD\PlusSheets\8_StreamRelocation\EXISTING CONDITIONS.dwg OVERVIEW A - Jun 14, 2022 1:11pm by: Gabe Rivera
 This document, together with the concepts and designs presented herein, is intended only for the specific purpose and client for which it was prepared. Reuse of and improper reliance on this document without written authorization and adoption by Kimley-Horn and Associates, Inc. shall be without liability to Kimley-Horn and Associates, Inc.

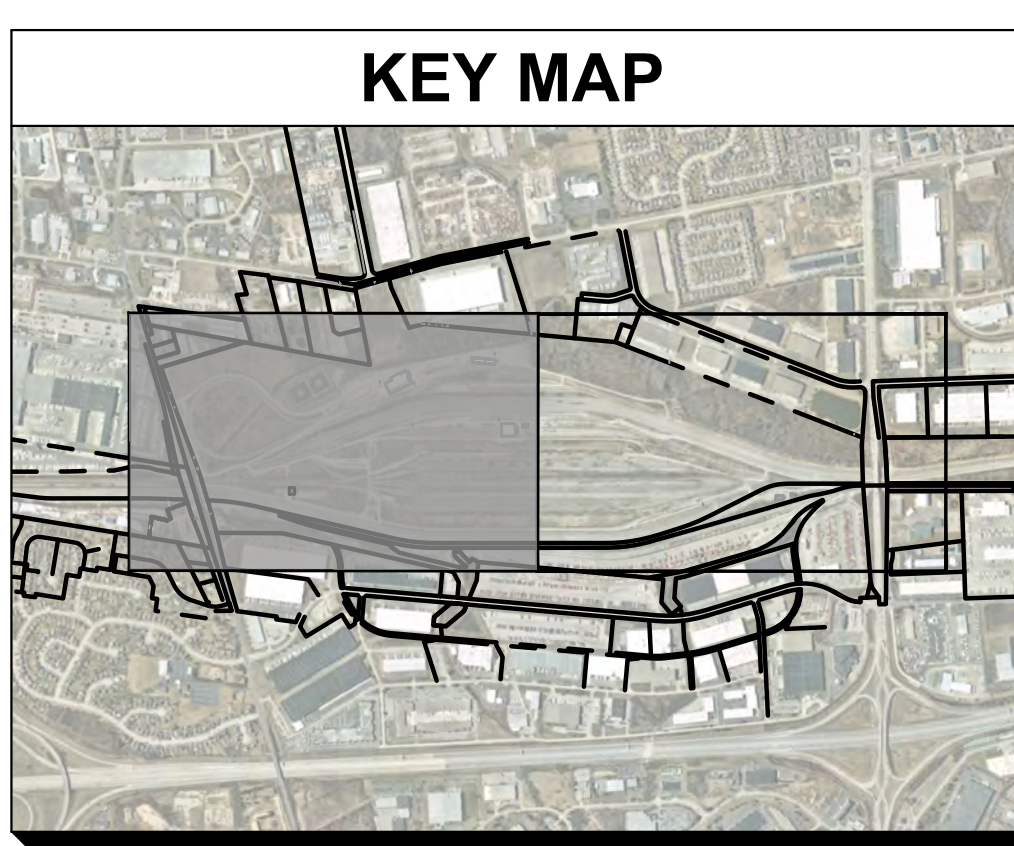
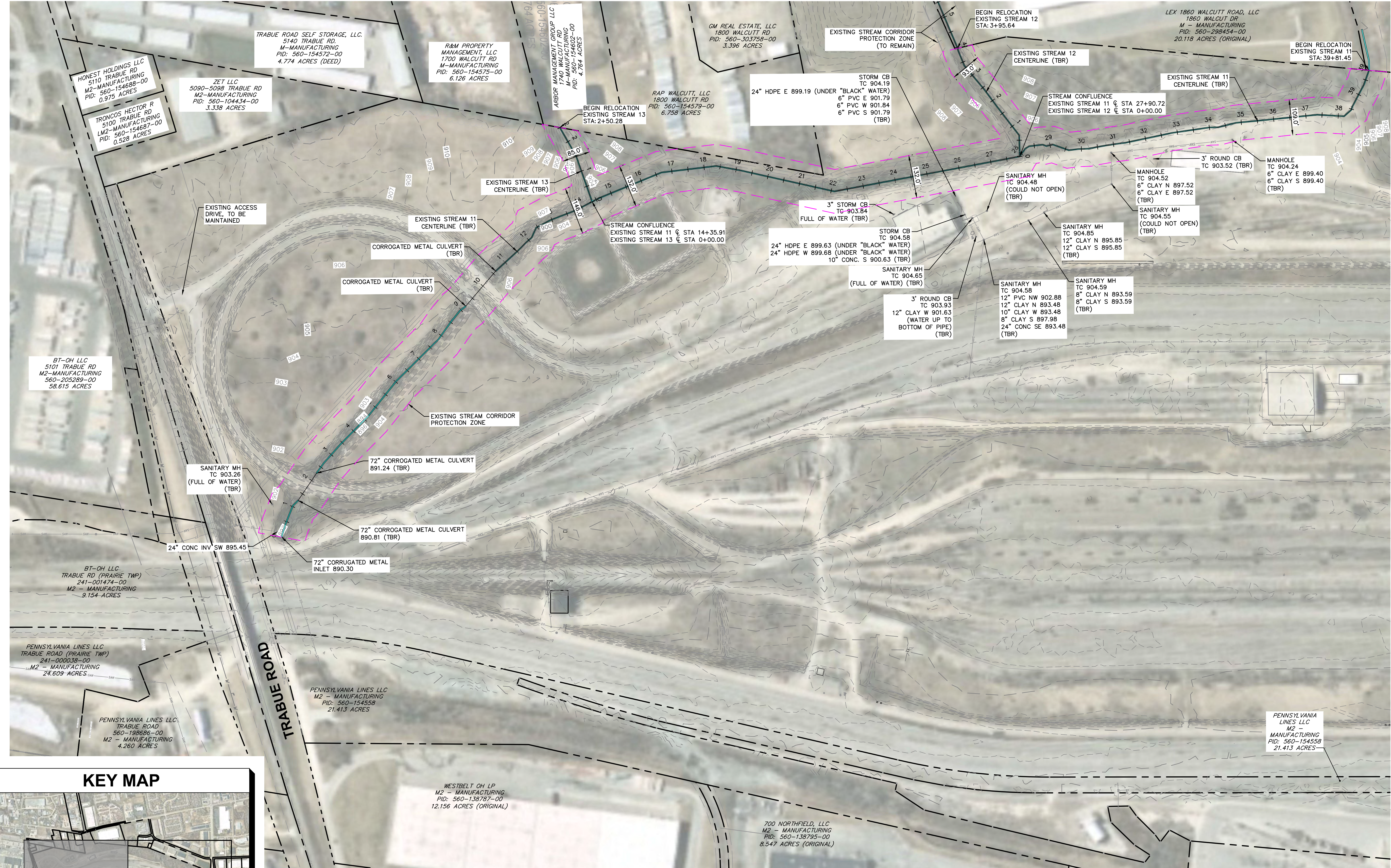

LEGEND

	EXISTING PROPERTY LINE		EXISTING PAVEMENT
	EXISTING RIGHT OF WAY		EXISTING WATER LINE
	EXISTING EASEMENT		EXISTING GAS LINE
	EXISTING PAVEMENT		EXISTING OVERHEAD LINE
	EXISTING CENTERLINE		EXISTING ELECTRIC
	EXISTING STORM		EXISTING STREAM CORRIDOR PROTECTION ZONE TO BE REPLACED (±20.332 AC.)
	EXISTING SANITARY		STREAM CHANNEL

EXISTING STREAM TABLE

STREAM	TRIBUTARY AREA (MI ²)	SCPZ WIDTH (FT)	STREAM LENGTH (FT)
9	0.57	119	±320
10	0.40	104	±2552
11	0.45	109	±3921
12	0.30	93	±369
13	0.24	85	±250

NOTE: STREAM CORRIDOR PROTECTION ZONE WIDTHS HAVE BEEN ADJUSTED AT POINTS OF STREAM CONFLUENCE TO ACCOUNT FOR COMBINED FLOWS.

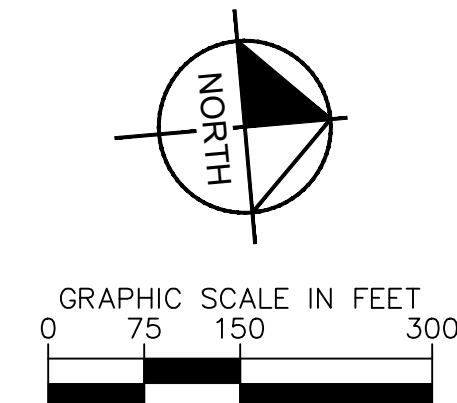

Kimley-Horn

© 2022 KIMLEY-HORN AND ASSOCIATES, INC.
 7865 NORTH HIGH STREET, SUITE 200
 COLUMBUS, OH 43235
 PHONE: 614-472-8646
 WWW.KIMLEY-HORN.COM

EXISTING CONDITIONS

STREAM RELOCATION PLANS
BUCKEYE YARD
 CITY OF COLUMBUS, FRANKLIN COUNTY, OH

DESIGNED BY: MCS	DATE:	BY:	APR DATE:
DRAWN BY: MCS	REVISIONS:		
CHECKED BY: JMM	No.		

ORIGINAL ISSUE: 06/13/2022
 KHA PROJECT NO. 190118000
 SHEET NUMBER **EC2.0**

Drawing name: K:\CIBL\JDEA\190118000_4dec_Buckeye_Yard_Columbus_OH_2_Design\CAD\PlotSheets\8_StreamRelocation\EXISTING CONDITIONS.dwg OVERVIEW B Jun 14, 2022 1:11pm by: Gabe Rivera
 This document, together with the concepts and designs presented herein, is intended only for the specific purpose and client for which it was prepared. Reuse of and improper reliance on this document without written authorization and adoption by Kimley-Horn and Associates, Inc. shall be without liability to Kimley-Horn and Associates, Inc.

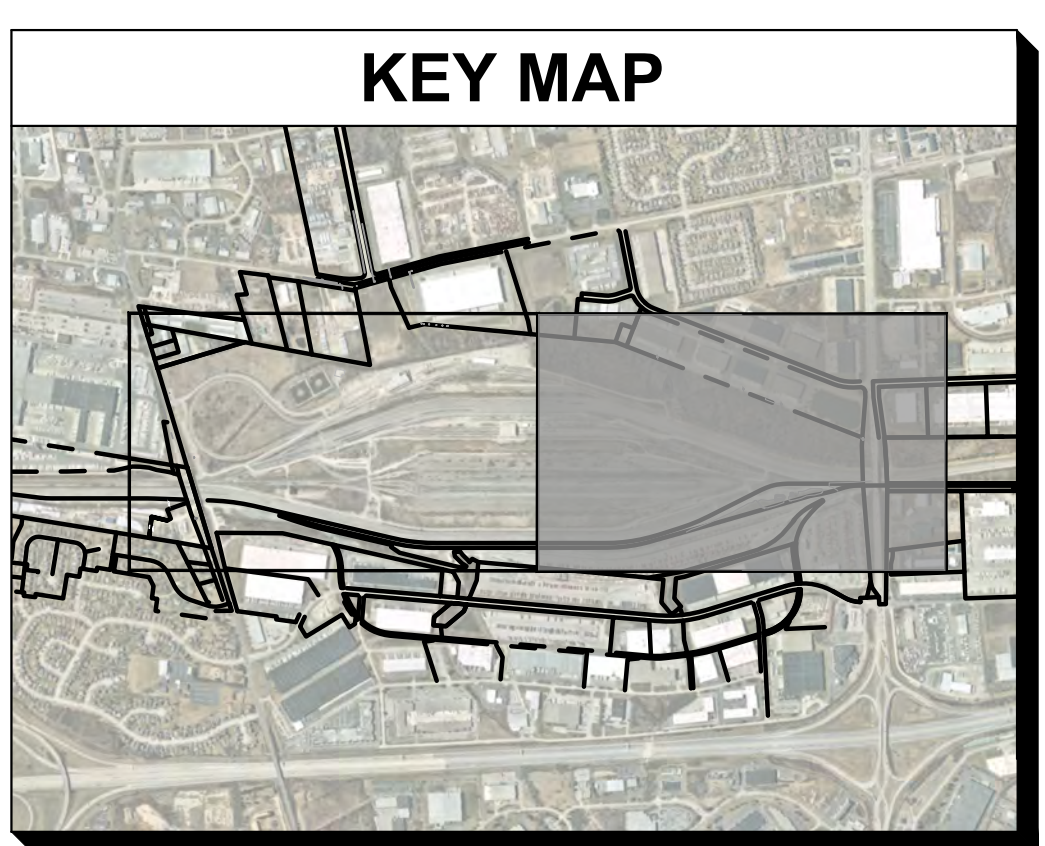
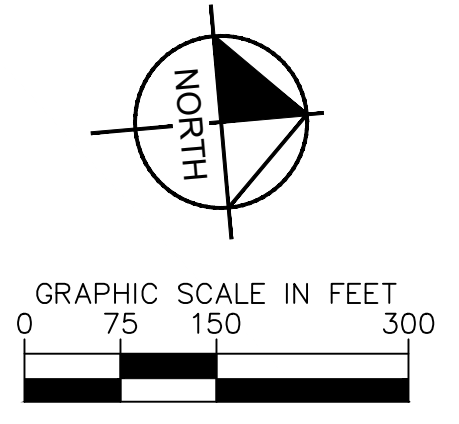
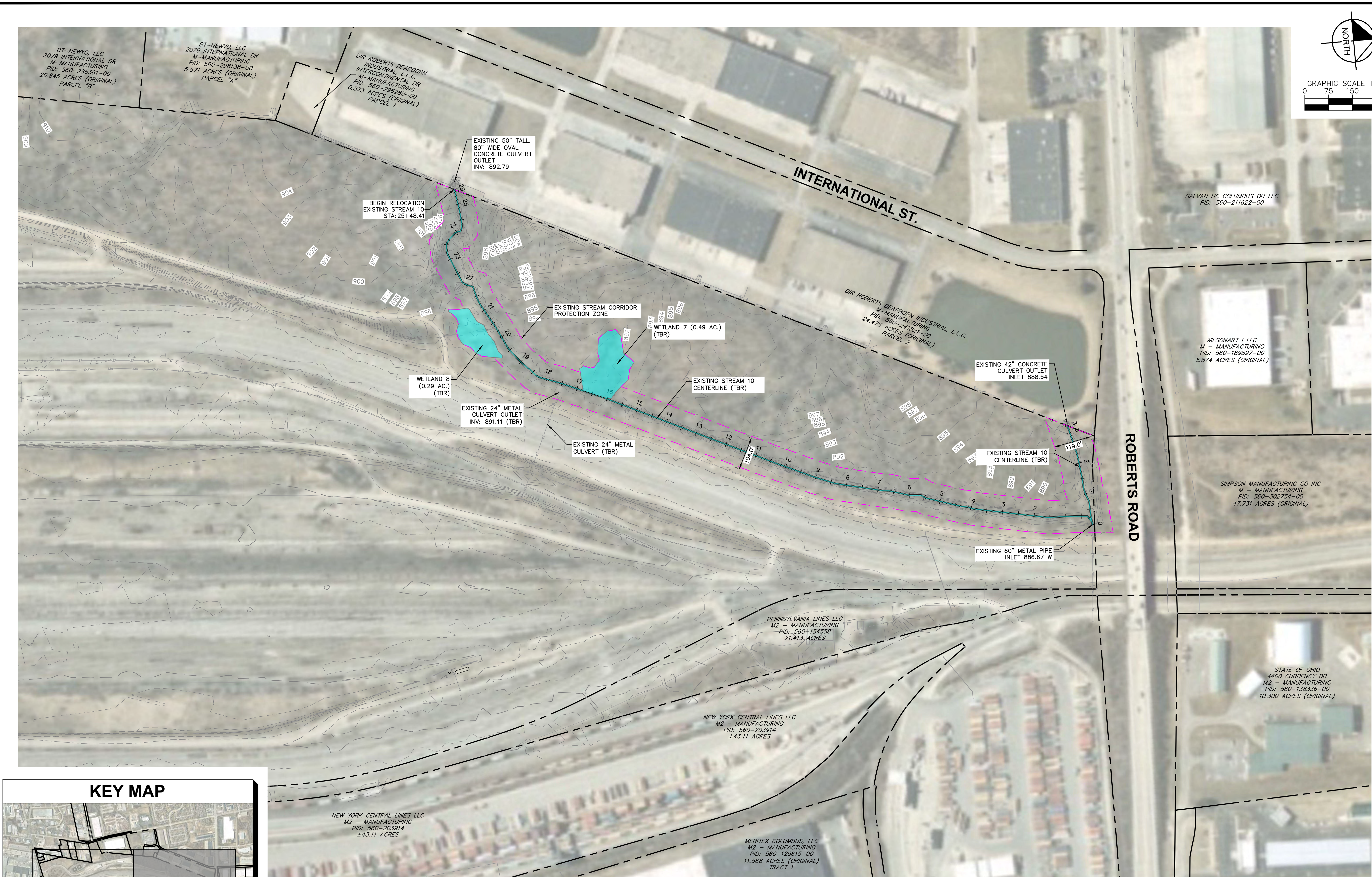

LEGEND

-----	EXISTING PROPERTY LINE	-----	EXISTING PAVEMENT
- - - - -	EXISTING RIGHT OF WAY	-----	EXISTING WATER LINE
- - - - -	EXISTING EASEMENT	-----	EXISTING GAS LINE
-----	EXISTING PAVEMENT	-----	EXISTING OVERHEAD LINE
-----	EXISTING CENTERLINE	-----	EXISTING ELECTRIC
-----	EXISTING STORM	-----	EXISTING STREAM CORRIDOR PROTECTION ZONE TO BE REPLACED (±20.332 AC.)
-----	EXISTING SANITARY	-----	STREAM CHANNEL

EXISTING STREAM TABLE

STREAM	TRIBUTARY AREA (MI ²)	SCPZ WIDTH (FT)	STREAM LENGTH (FT)
9	0.57	119	±320
10	0.40	104	±2552
11	0.45	109	±3921
12	0.30	93	±369
13	0.24	85	±250

NOTE: STREAM CORRIDOR PROTECTION ZONE WIDTHS HAVE BEEN ADJUSTED AT POINTS OF STREAM CONFLUENCE TO ACCOUNT FOR COMBINED FLOWS.

<p>© 2022 KIMLEY-HORN AND ASSOCIATES, INC. 7865 NORTH HIGH STREET, SUITE 200 COLUMBUS, OH 43235 PHONE: 614-472-8646 WWW.KIMLEY-HORN.COM</p>	<p>EXISTING CONDITIONS</p>
SCALE: _____ DESIGNED BY: MCS DRAWN BY: MCS CHECKED BY: JMM	ORIGINAL ISSUE: 06/13/2022 KHA PROJECT NO. 190118000 SHEET NUMBER EC2.1
STREAM RELOCATION PLANS BUCKEYE YARD CITY OF COLUMBUS, FRANKLIN COUNTY, OH	REVISIONS No. _____ DATE _____ BY _____ APR DATE _____ APR BY _____

EXISTING STREAM TABLE			
STREAM	TRIBUTARY AREA (MI ²)	SCPZ WIDTH (FT)	STREAM LENGTH (FT)
A (EX 11)	0.45	109	±1510
A (EX 11 + EX 12)	0.75	132	±1113
A (EX 11 + EX 12 + EX 13)	0.99	146	±2473
B (EX 10)	0.40	104	±2211
B (EX 10+ EX 9)	0.97	145	±424

NOTE: STREAM CORRIDOR PROTECTION ZONE WIDTHS HAVE BEEN ADJUSTED AT POINTS OF STREAM CONFLUENCE TO ACCOUNT FOR COMBINED FLOWS.

PROPOSED STREAM CORRIDOR PROTECTION AREA (±20.478 AC.)

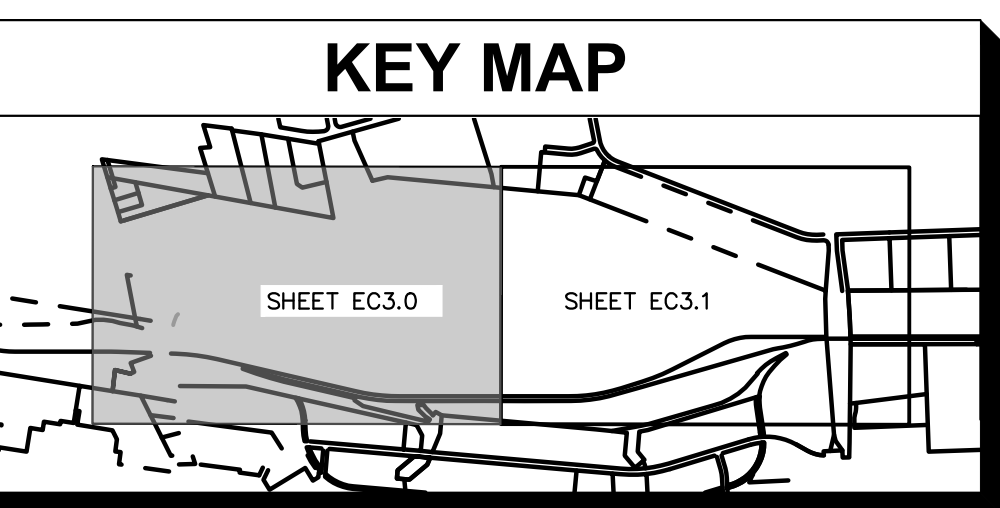
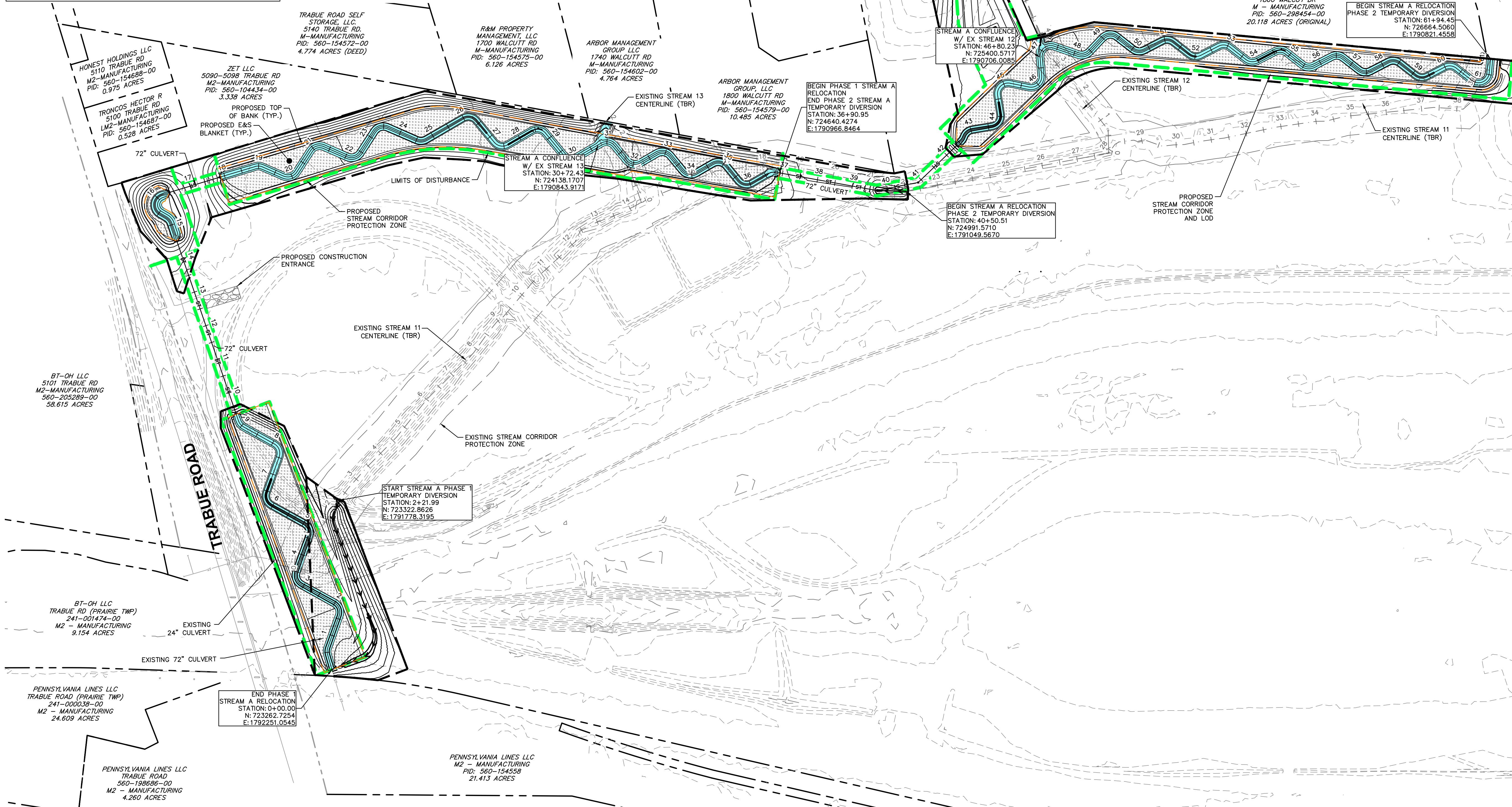

LEGEND

- EXISTING PROPERTY LINE
- - - EXISTING RIGHT OF WAY
- EXISTING PAVEMENT
- EXISTING STORM
- EXISTING STREAM CENTERLINE
- EXISTING GAS LINE
- EXISTING OVERHEAD LINE
- PROPOSED RIGHT-OF-WAY
- PROPOSED STORM
- PROPOSED LIMITS OF DISTURBANCE (±24.09 AC)
- PROPOSED STREAM CORRIDOR PROTECTION LIMITS
- PROPOSED TOP OF BANK
- PROPOSED STREAM CENTERLINE
- EXISTING MAJOR CONTOUR
- EXISTING MINOR CONTOUR
- PROPOSED MAJOR CONTOUR
- PROPOSED MINOR CONTOUR
- PROPOSED STREAM CHANNEL
- PROPOSED E&S BLANKET
- PROPOSED ROCK CONSTRUCTION ENTRANCE
- PROPOSED RIFFLE (SEE DETAILS)
- PROPOSED BOULDER VANE AND J-HOOK (SEE DETAILS)
- PROPOSED TOE WOOD (SEE DETAILS)

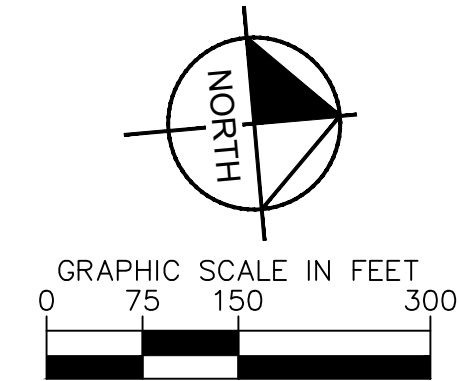

Drawing name: K:\CIBL\DEVA\190118000_3dec_Buckeye_Yard_Columbus_OH_2_Design\CAD\PlanSheets\8_StreamRelocation\EROSION AND SEDIMENT CONTROL PLAN.dwg OVERVIEW A Jun 14, 2022 1:11pm by: Gavin Rivera
 This document, together with the concepts and designs presented herein, is intended only for the specific purpose and client for which it was prepared. Reuse of and improper reliance on this document without written authorization and adaptation by Kimley-Horn and Associates, Inc. shall be without liability to Kimley-Horn and Associates, Inc.

<p>Kimley-Horn</p> <p>© 2022 KIMLEY-HORN AND ASSOCIATES, INC. 7865 NORTH HIGH STREET, SUITE 200 COLUMBUS, OH 43235 PHONE: 614-472-8846 WWW.KIMLEY-HORN.COM</p>	<p>EROSION AND SEDIMENT CONTROL PLAN - OVERVIEW A</p> <p>SCALE: DESIGNED BY: MCS DRAWN BY: MCS CHECKED BY: JMM</p>
<p>STREAM RELOCATION PLANS BUCKEYE YARD</p> <p>CITY OF COLUMBUS, FRANKLIN COUNTY, OH</p>	<p>ORIGINAL ISSUE: 06/13/2022 KHA PROJECT NO. 190118000 SHEET NUMBER EC3.0</p>
<p>NO. REVISIONS DATE BY APR DATE</p>	

Drawing name: K:\CIB_LDEA\190118000_3dsec_Buckeye_Yard_Columbus_OH_2_Design\CAD\PlanSheets\8_StreamRelocation\EROSION AND SEDIMENT CONTROL PLAN.dwg OVERVIEW B - Jun 14, 2022 1:11pm by: Gabe Rivera
 This document, together with the concepts and designs presented herein, is intended only for the specific purpose and client for which it was prepared. Reuse of and improper reliance on this document without written authorization and adaptation by Kimley-Horn and Associates, Inc. shall be without liability to Kimley-Horn and Associates, Inc.

BT-NEWYO, LLC
 2079 INTERNATIONAL DR
 M-MANUFACTURING
 PID: 560-298361-00
 20.845 ACRES (ORIGINAL)
 PARCEL "B"

BT-NEWYO, LLC
 2079 INTERNATIONAL DR
 M-MANUFACTURING
 PID: 560-298138-00
 5.571 ACRES (ORIGINAL)
 PARCEL "A"

IR ROBERTS DEARBORN
 INDUSTRIAL, L.L.C.
 INTERCONTINENTAL DR
 M-MANUFACTURING
 PID: 560-296285-00
 0.573 ACRES (ORIGINAL)
 PARCEL 1

DIR ROBERTS DEARBORN INDUSTRIAL, L.L.C.
 M-MANUFACTURING
 PID: 560-241821-00
 24.475 ACRES (ORIGINAL)
 PARCEL 2

EXISTING STREAM TABLE			
STREAM	TRIBUTARY AREA (MI ²)	SCPZ WIDTH (FT)	STREAM LENGTH (FT)
A (EX 11)	0.45	109	±1510
A (EX 11 + EX 12)	0.75	132	±1113
A (EX 11 + EX 12 + EX 13)	0.99	146	±2473
B (EX 10)	0.40	104	±2211
B (EX 10+ EX 9)	0.97	145	±424

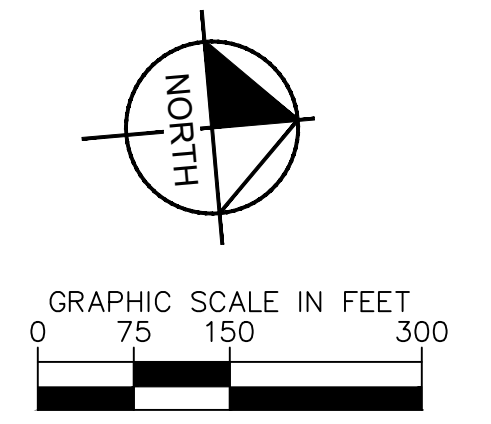

NOTE: STREAM CORRIDOR PROTECTION ZONE WIDTHS HAVE BEEN ADJUSTED AT POINTS OF STREAM CONFLUENCE TO ACCOUNT FOR COMBINED FLOWS.

PROPOSED STREAM CORRIDOR PROTECTION AREA (±20.478 AC.)

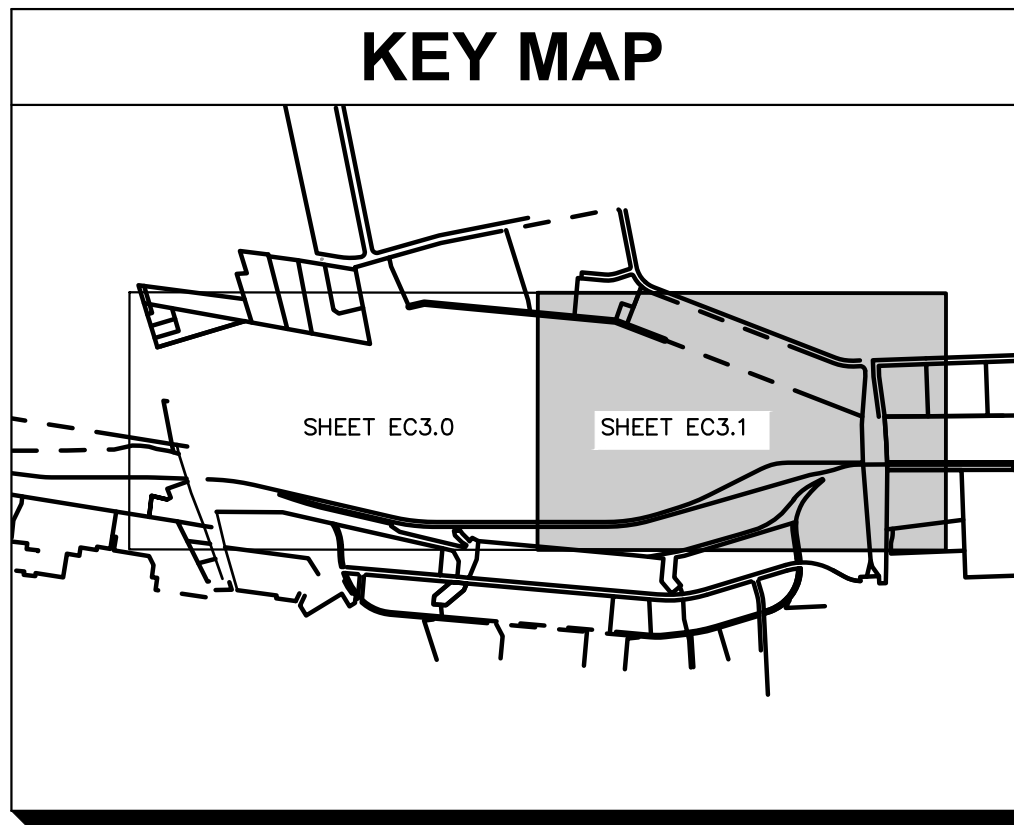
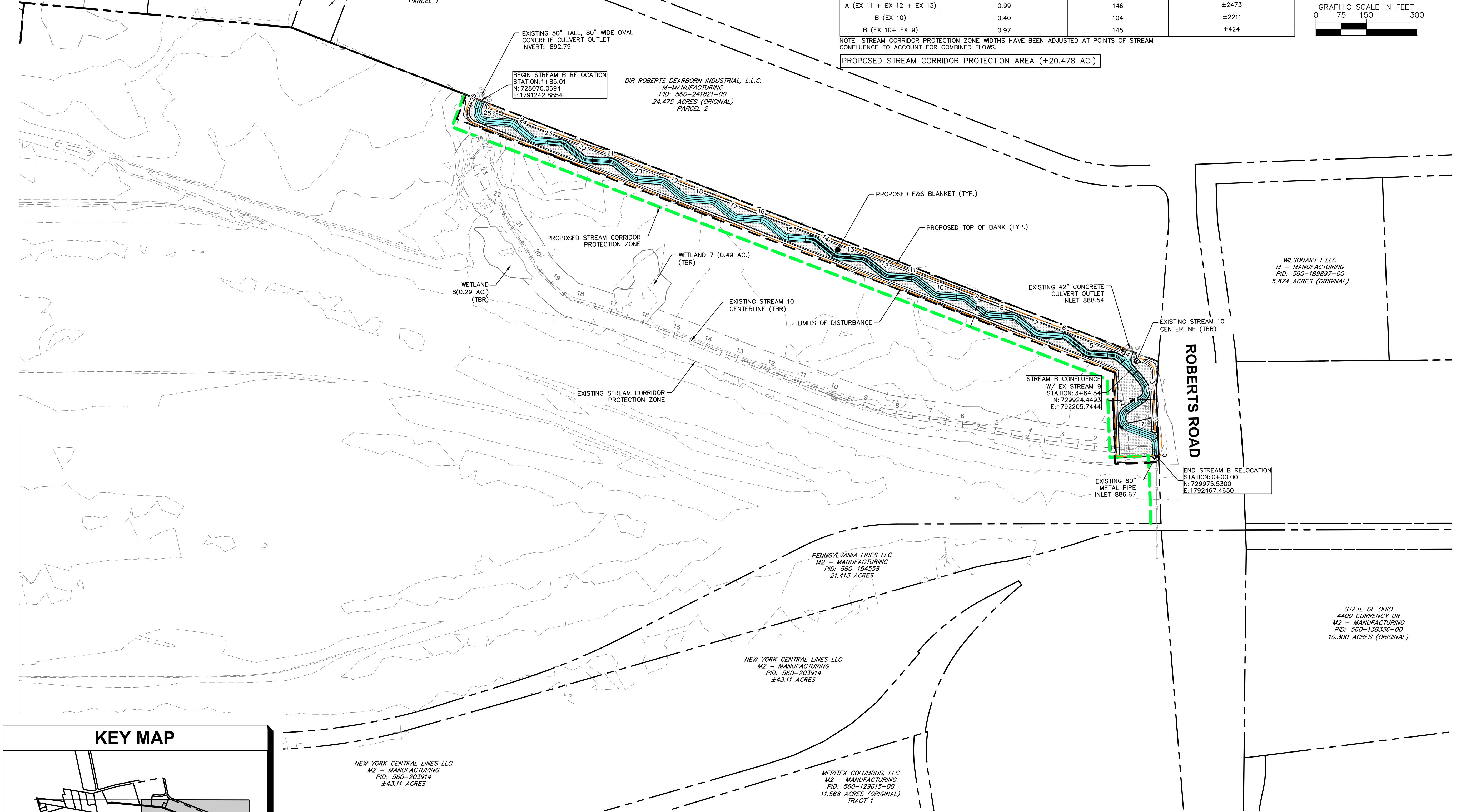

LEGEND	
	EXISTING PROPERTY LINE
	EXISTING RIGHT OF WAY
	EXISTING PAVEMENT
	EXISTING STORM
	EXISTING STREAM CENTERLINE
	EXISTING GAS LINE
	EXISTING OVERHEAD LINE
	PROPOSED RIGHT-OF-WAY
	PROPOSED STORM
	PROPOSED LIMITS OF DISTURBANCE (±24.09 AC)
	PROPOSED STREAM CORRIDOR PROTECTION LIMITS
	PROPOSED TOP OF BANK
	PROPOSED STREAM CENTERLINE
	EXISTING MAJOR CONTOUR
	EXISTING MINOR CONTOUR
	PROPOSED MAJOR CONTOUR
	PROPOSED STREAM CHANNEL
	PROPOSED E&S BLANKET
	PROPOSED ROCK CONSTRUCTION ENTRANCE
	PROPOSED RIFFLE (SEE DETAILS)
	PROPOSED BOULDER VANE AND J-HOOK (SEE DETAILS)
	PROPOSED TOE WOOD (SEE DETAILS)

NEW YORK CENTRAL LINES LLC
 M2 - MANUFACTURING
 PID: 560-203914
 ±43.11 ACRES

MERITEX COLUMBUS, LLC
 M2 - MANUFACTURING
 PID: 560-128615-00
 11.568 ACRES (ORIGINAL)
 TRACT 1

PENNSYLVANIA LINES LLC
 M2 - MANUFACTURING
 PID: 560-154558
 21.413 ACRES

STATE OF OHIO
 4400 CURRENCY DR
 M2 - MANUFACTURING
 PID: 560-138336-00
 10.300 ACRES (ORIGINAL)

ROBERTS ROAD

	© 2022 KIMLEY-HORN AND ASSOCIATES, INC. 7865 NORTH HIGH STREET, SUITE 200 COLUMBUS, OH 43235 PHONE: 614-472-8546 WWW.KIMLEY-HORN.COM							
SCALE:	DESIGNED BY: MCS	DRAWN BY: MCS	CHECKED BY: JMM					
EROSION AND SEDIMENT CONTROL PLAN - OVERVIEW B								
STREAM RELOCATION PLANS BUCKEYE YARD CITY OF COLUMBUS, FRANKLIN COUNTY, OH								
ORIGINAL ISSUE: 06/13/2022								
KHA PROJECT NO. 190118000								
SHEET NUMBER								
EC3.1								
				DATE	BY	APR DATE	APR BY	

Drawing name: K:\CIB\JDEA\190118000_3ebec_Buckeye_Yard_Columbus_OH_2_Design\CAD\PlanSheets\8_StreamRelocation\EROSION AND SEDIMENT CONTROL PLAN.dwg STREAM A - 1 Jun 14, 2022 1:11pm by: Gabe Rivera
 This document, together with the concepts and designs presented herein, is intended only for the specific purpose and client for which it was prepared. No use of this document without written authorization and adaptation by Kimley-Horn and Associates, Inc. shall be without liability to Kimley-Horn and Associates, Inc.

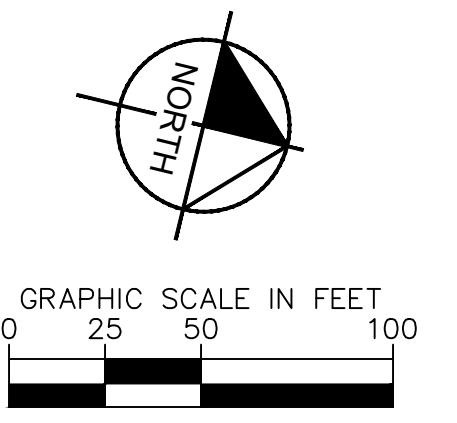
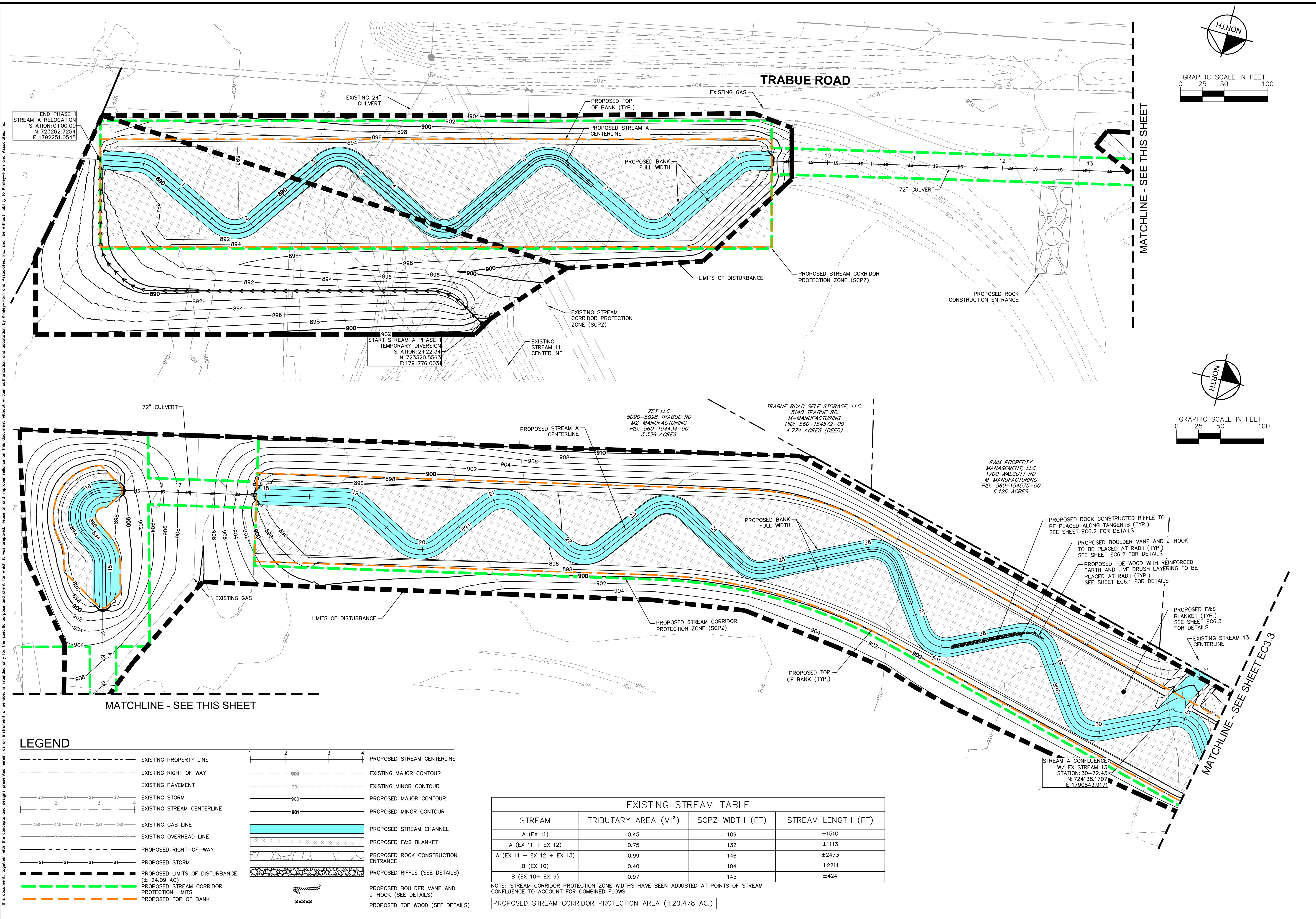

LEGEND	
	EXISTING PROPERTY LINE
	EXISTING RIGHT OF WAY
	EXISTING PAVEMENT
	EXISTING STORM
	EXISTING STREAM CENTERLINE
	EXISTING GAS LINE
	EXISTING OVERHEAD LINE
	PROPOSED RIGHT-OF-WAY
	PROPOSED STORM
	PROPOSED LIMITS OF DISTURBANCE (± 24.09 AC)
	PROPOSED STREAM CORRIDOR PROTECTION LIMITS
	PROPOSED TOP OF BANK
	PROPOSED STREAM CENTERLINE
	EXISTING MAJOR CONTOUR
	EXISTING MINOR CONTOUR
	PROPOSED MAJOR CONTOUR
	PROPOSED MINOR CONTOUR
	PROPOSED STREAM CHANNEL
	PROPOSED E&S BLANKET
	PROPOSED ROCK CONSTRUCTION ENTRANCE
	PROPOSED RIFFLE (SEE DETAILS)
	PROPOSED BOULDER VANE AND J-HOOK (SEE DETAILS)
	PROPOSED TOE WOOD (SEE DETAILS)

EXISTING STREAM TABLE			
STREAM	TRIBUTARY AREA (MI ²)	SCPZ WIDTH (FT)	STREAM LENGTH (FT)
A (EX 11)	0.45	109	±1510
A (EX 11 + EX 12)	0.75	132	±1113
A (EX 11 + EX 12 + EX 13)	0.99	146	±2473
B (EX 10)	0.40	104	±2211
B (EX 10+ EX 9)	0.97	145	±424

NOTE: STREAM CORRIDOR PROTECTION ZONE WIDTHS HAVE BEEN ADJUSTED AT POINTS OF STREAM CONFLUENCE TO ACCOUNT FOR COMBINED FLOWS.
 PROPOSED STREAM CORRIDOR PROTECTION AREA (±20.478 AC.)

<p>Kimley-Horn © 2022 KIMLEY-HORN AND ASSOCIATES, INC. 7865 NORTH HIGH STREET, SUITE 200 COLUMBUS, OH 43235 PHONE: 614-472-8546 WWW.KIMLEY-HORN.COM</p>	<p>DESIGNED BY: MCS DRAWN BY: MCS CHECKED BY: JMM</p>
<p>EROSION AND SEDIMENT CONTROL PLAN</p>	
<p>STREAM RELOCATION PLANS BUCKEYE YARD</p>	
<p>CITY OF COLUMBUS, FRANKLIN COUNTY, OH</p>	
<p>ORIGINAL ISSUE: 06/13/2022</p>	
<p>KHA PROJECT NO. 190118000</p>	
<p>SHEET NUMBER EC3.2</p>	

Drawing name: K:\CIB_LDEA\190118000_3dloc_Buckeye_Yard_Columbus_OH_2_Design\CAD\PlanSheets\8_StreamRelocation\EROSION AND SEDIMENT CONTROL PLAN.dwg EC3.5 EROSION AND SEDIMENT CONTROL PLAN Jun 14, 2022 1:11pm by: Gavin Rivers
 This document, together with the concepts and designs presented herein, is intended only for the specific purpose and client for which it was prepared. Reuse of and improper reliance on this document without written authorization and adaptation by Kimley-Horn and Associates, Inc. shall be without liability to Kimley-Horn and Associates, Inc.

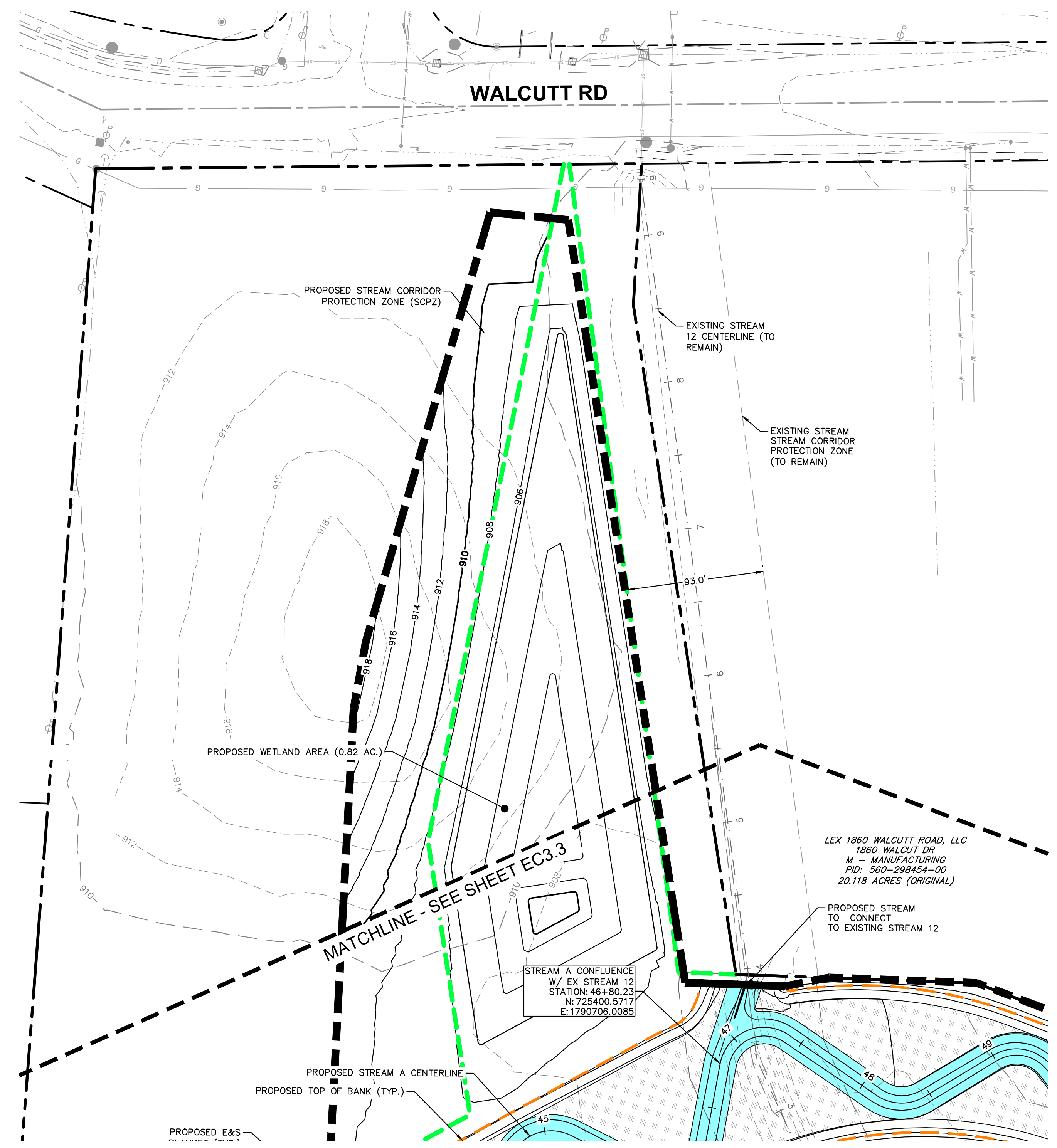
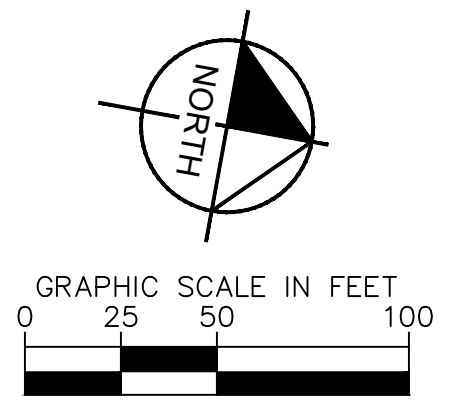

EXISTING STREAM TABLE			
STREAM	TRIBUTARY AREA (MI ²)	SCPZ WIDTH (FT)	STREAM LENGTH (FT)
A (EX 11)	0.45	109	±1510
A (EX 11 + EX 12)	0.75	132	±1113
A (EX 11 + EX 12 + EX 13)	0.99	146	±2473
B (EX 10)	0.40	104	±2211
B (EX 10+ EX 9)	0.97	145	±424

NOTE: STREAM CORRIDOR PROTECTION ZONE WIDTHS HAVE BEEN ADJUSTED AT POINTS OF STREAM CONFLUENCE TO ACCOUNT FOR COMBINED FLOWS.

PROPOSED STREAM CORRIDOR PROTECTION AREA (±20.478 AC.)

LEGEND

- EXISTING PROPERTY LINE
- EXISTING RIGHT OF WAY
- EXISTING PAVEMENT
- EXISTING STORM
- EXISTING STREAM CENTERLINE
- EXISTING GAS LINE
- EXISTING OVERHEAD LINE
- PROPOSED RIGHT-OF-WAY
- PROPOSED STORM
- PROPOSED LIMITS OF DISTURBANCE (±24.09 AC)
- PROPOSED STREAM CORRIDOR PROTECTION LIMITS
- PROPOSED TOP OF BANK
- PROPOSED STREAM CENTERLINE
- EXISTING MAJOR CONTOUR
- EXISTING MINOR CONTOUR
- PROPOSED MAJOR CONTOUR
- PROPOSED MINOR CONTOUR
- PROPOSED STREAM CHANNEL
- PROPOSED E&S BLANKET
- PROPOSED ROCK CONSTRUCTION ENTRANCE
- PROPOSED RIFFLE (SEE DETAILS)
- PROPOSED BOULDER VANE AND J-HOOK (SEE DETAILS)
- PROPOSED TOE WOOD (SEE DETAILS)

No.	DATE	BY	APR DATE	APR BY

Kimley-Horn
 © 2022 KIMLEY-HORN AND ASSOCIATES, INC.
 7865 NORTH HIGH STREET, SUITE 200
 COLUMBUS, OH 43235
 PHONE: 614-472-8546
 WWW.KIMLEY-HORN.COM

SCALE:
 DESIGNED BY: MCS
 DRAWN BY: MCS
 CHECKED BY: JMM

EROSION AND SEDIMENT CONTROL PLAN

STREAM RELOCATION PLANS
BUCKEYE YARD
 CITY OF COLUMBUS, FRANKLIN COUNTY, OH

ORIGINAL ISSUE:
 06/13/2022
 KHA PROJECT NO.
 190118000
 SHEET NUMBER
EC3.5

Drawing name: K:\CIB\JDE\190118000_3\Exec_Buckeye_Yard_Columbus_OH_2_Design\CAD\PlanSheets\8_StreamRelocation\PLANTING PLAN.dwg OVERVIEW A Jun 14, 2022 1:11pm by: Gavin Rivera
 This document, together with the concepts and designs presented herein, is intended only for the specific purpose and client for which it was prepared. Reuse of and improper reliance on this document without written authorization and adaptation by Kimley-Horn and Associates, Inc. shall be without liability to Kimley-Horn and Associates, Inc.

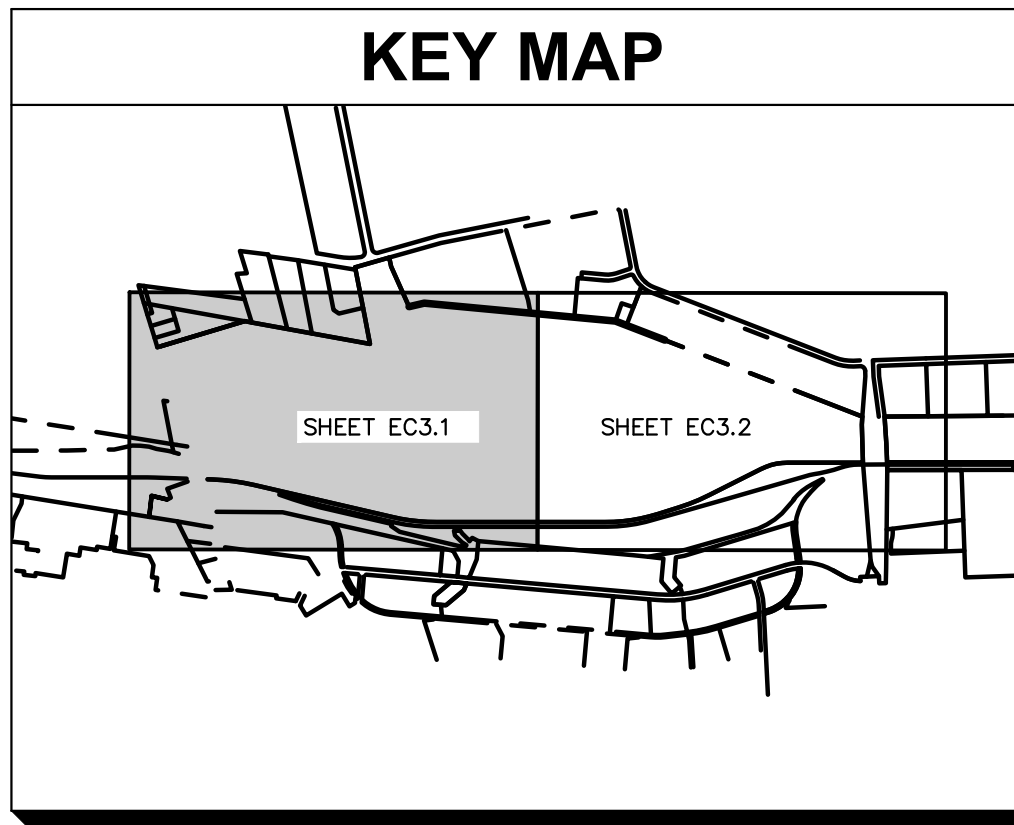
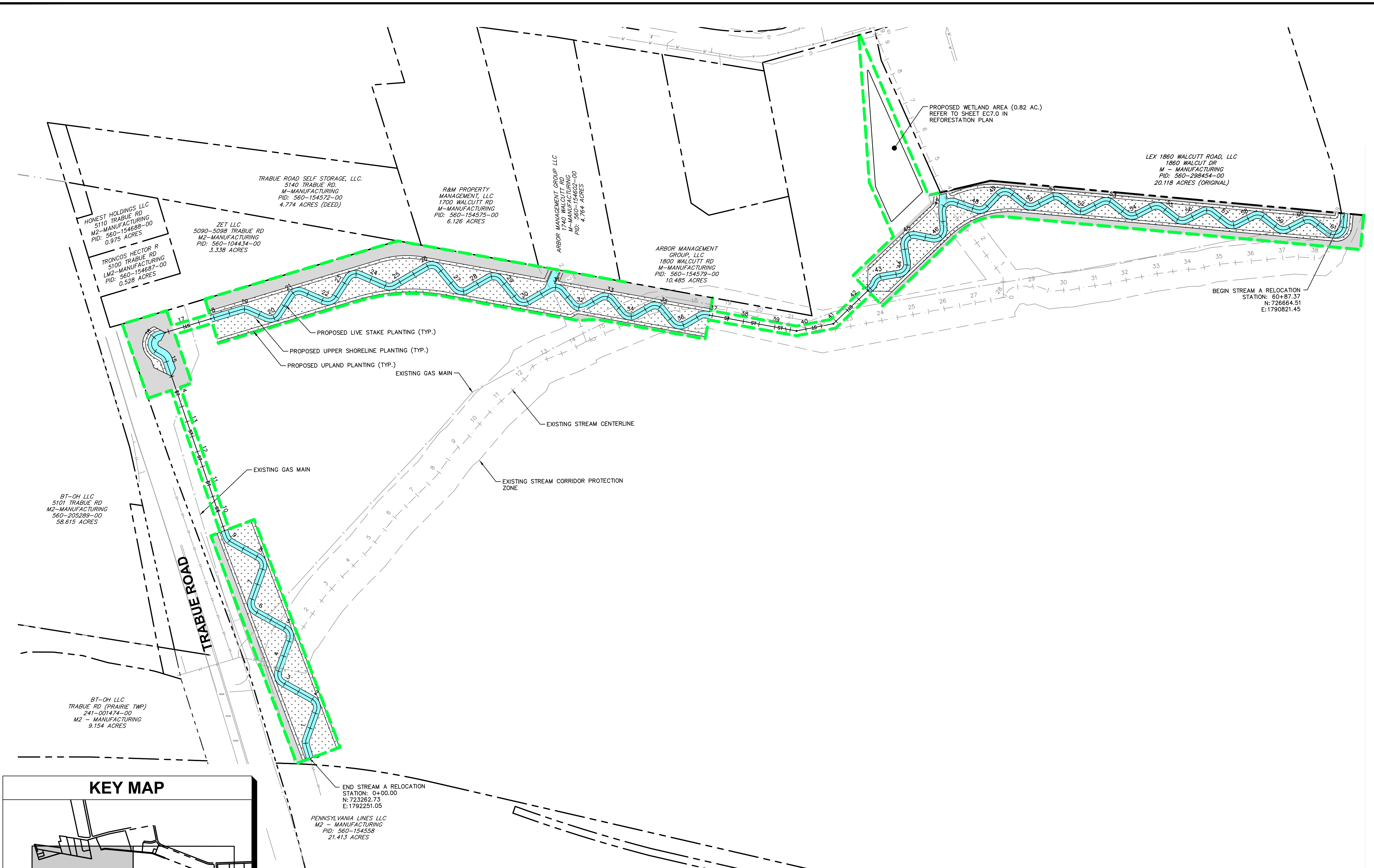

LEGEND					
	EXISTING PROPERTY LINE		EXISTING WATER LINE		PROPOSED STREAM CORRIDOR PROTECTION LIMITS
	EXISTING RIGHT OF WAY		EXISTING GAS LINE		LIVE STAKE PLANTING (3.88 AC.)
	EXISTING EASEMENT		EXISTING OVERHEAD LINE		UPPER SHORELINE PLANTING (11.56 AC.)
	EXISTING PAVEMENT		EXISTING ELECTRIC		UPLAND PLANTING (5.99 AC.)
	EXISTING CENTERLINE		PROPOSED RIGHT-OF-WAY		
	EXISTING STORM		PROPOSED STORM		
	EXISTING SANITARY				

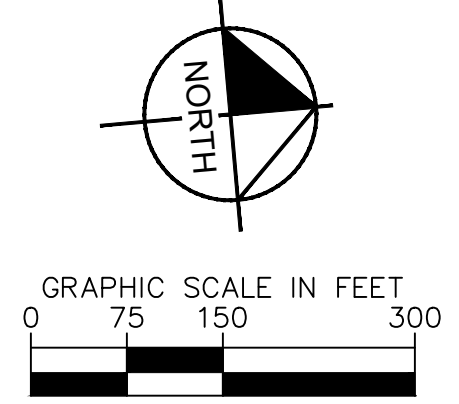

No.	REVISIONS	DATE	BY	APR DATE	APR BY

Kimley-Horn
 © 2022 KIMLEY-HORN AND ASSOCIATES, INC.
 7865 NORTH HIGH STREET, SUITE 200
 COLUMBUS, OH 43235
 PHONE: 614-472-8646
 WWW.KIMLEY-HORN.COM

SCALE:
 DESIGNED BY: MCS
 DRAWN BY: MCS
 CHECKED BY: JMM

PLANTING PLAN - OVERVIEW A

STREAM CORRIDOR PROTECTION ZONE
 REFORESTATION PLANS
BUCKEYE YARD
 CITY OF COLUMBUS, FRANKLIN COUNTY, OH

ORIGINAL ISSUE:
 06/13/2022
 KHA PROJECT NO.
 190118000
 SHEET NUMBER
EC5.1

Drawing name: K:\CIB_LDEA\190118000_4dec_Buckeye_Yard_Columbus_OH_2_Design\CAD\PlotSheets\8_StreamRelocation\PLANTING PLAN.dwg OVERVIEW B Jun 14, 2022 1:11pm by: Gavin Rivera
 This document, together with the concepts and designs presented herein, is intended only for the specific purpose and client for which it was prepared. Reuse of and improper reliance on this document without written authorization and adaptation by Kimley-Horn and Associates, Inc. shall be without liability to Kimley-Horn and Associates, Inc.

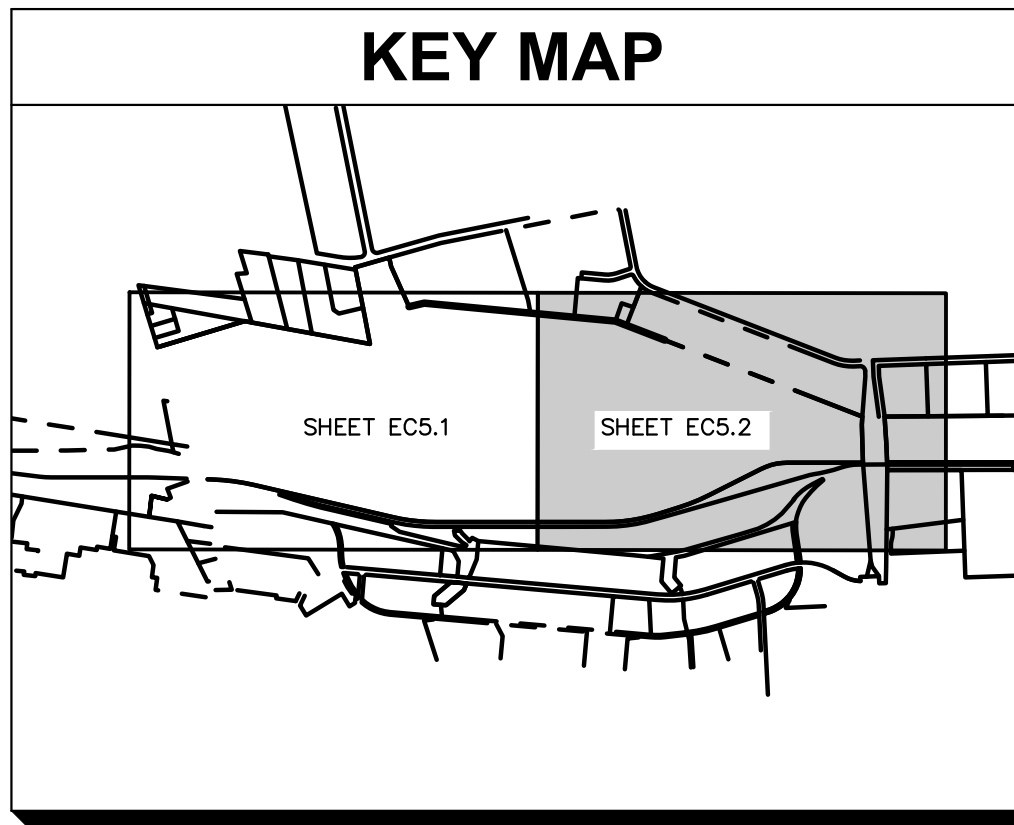
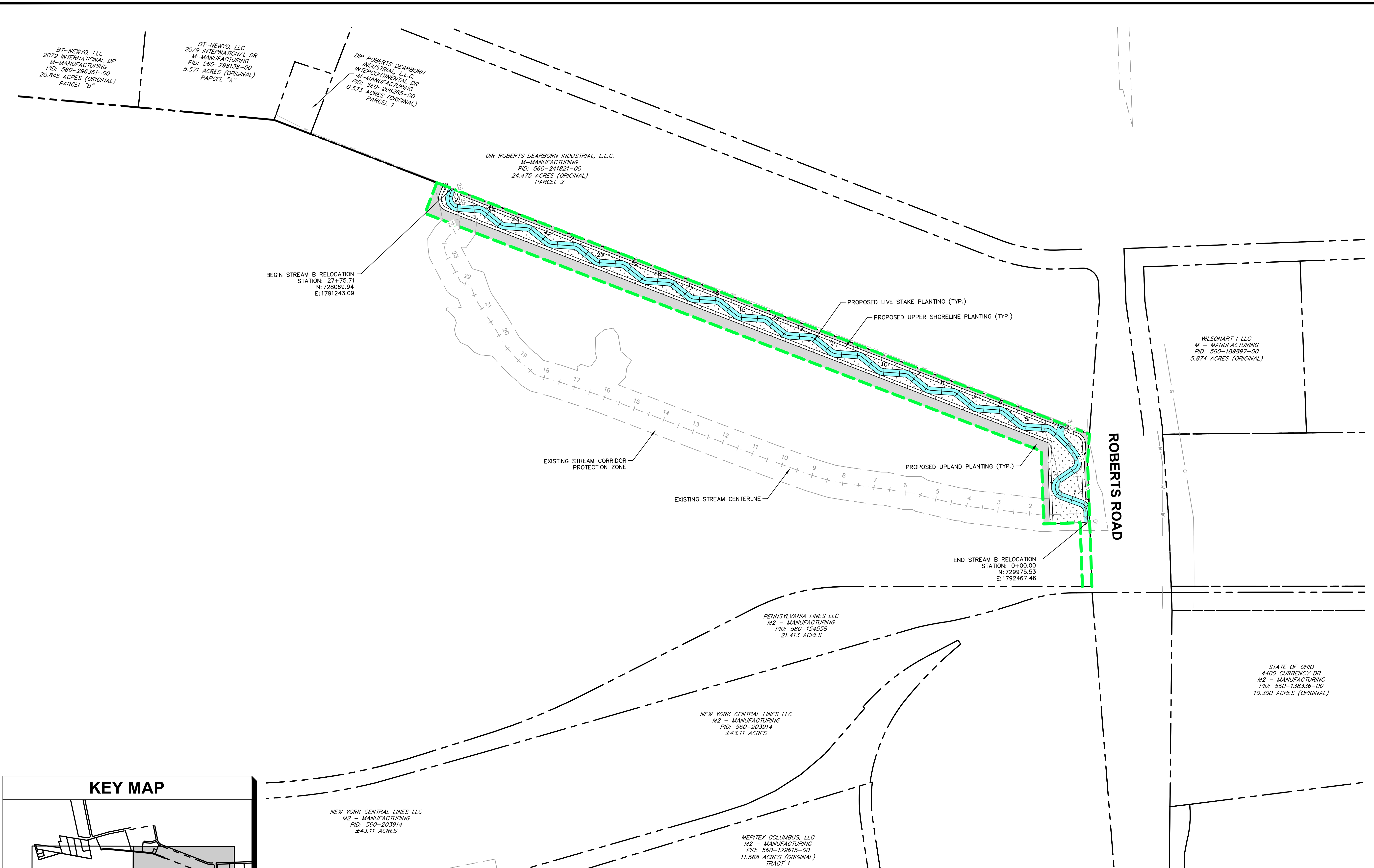

LEGEND					
	EXISTING PROPERTY LINE		EXISTING WATER LINE		PROPOSED STREAM CORRIDOR PROTECTION LIMITS
	EXISTING RIGHT OF WAY		EXISTING GAS LINE		LIVE STAKE PLANTING (3.88 AC.)
	EXISTING EASEMENT		EXISTING OVERHEAD LINE		UPPER SHORELINE PLANTING (11.56 AC.)
	EXISTING PAVEMENT		EXISTING ELECTRIC		UPLAND PLANTING (5.99 AC.)
	EXISTING CENTERLINE		PROPOSED RIGHT-OF-WAY		
	EXISTING STORM		PROPOSED STORM		
	EXISTING SANITARY				

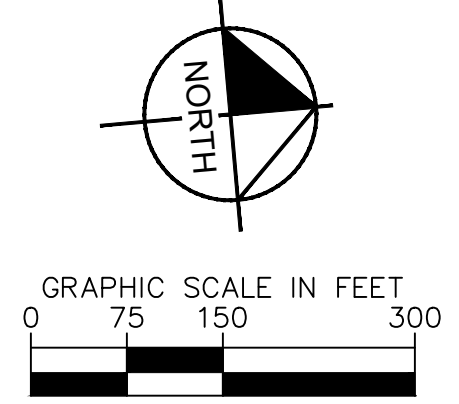

No.	REVISIONS	DATE	BY	APR DATE	APR BY

Kimley-Horn
 © 2022 KIMLEY-HORN AND ASSOCIATES, INC.
 7865 NORTH HIGH STREET, SUITE 200
 COLUMBUS, OH 43235
 PHONE: 614-472-8646
 WWW.KIMLEY-HORN.COM

SCALE:
 DESIGNED BY: MCS
 DRAWN BY: MCS
 CHECKED BY: JMM

PLANTING PLAN - OVERVIEW B

STREAM CORRIDOR PROTECTION ZONE
 REFORESTATION PLANS
BUCKEYE YARD
 CITY OF COLUMBUS, FRANKLIN COUNTY, OH

ORIGINAL ISSUE:
 06/13/2022
 KHA PROJECT NO.
 190118000
 SHEET NUMBER
EC5.2

Drawing name: K:\CIB_LDEA\19018000_3ddec_Buckeye_Yard_Columbus_OH_2_Design\CAD\PlanSheets\8_StreamCorridor\PLANTING PLAN.dwg STREAM A - 1 Jun 14, 2022, 1:11pm, by: Gavin Rivera
 This document, together with the concepts and designs presented herein, is intended only for the specific purpose and client for which it was prepared. None of and improper reliance on this document without written authorization and adoption by Kimley-Horn and Associates, Inc. shall be without liability to Kimley-Horn and Associates, Inc.

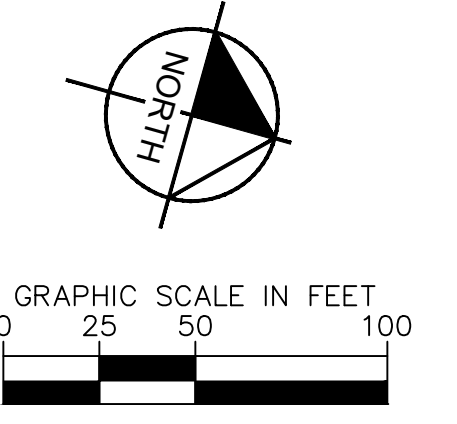
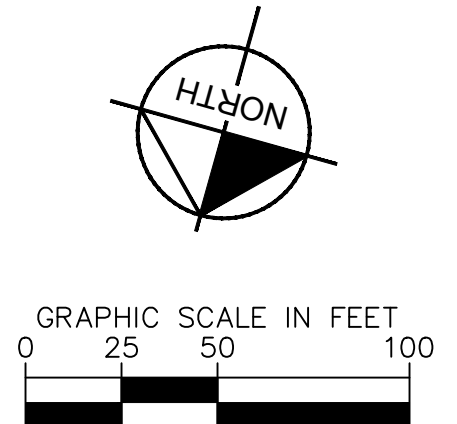
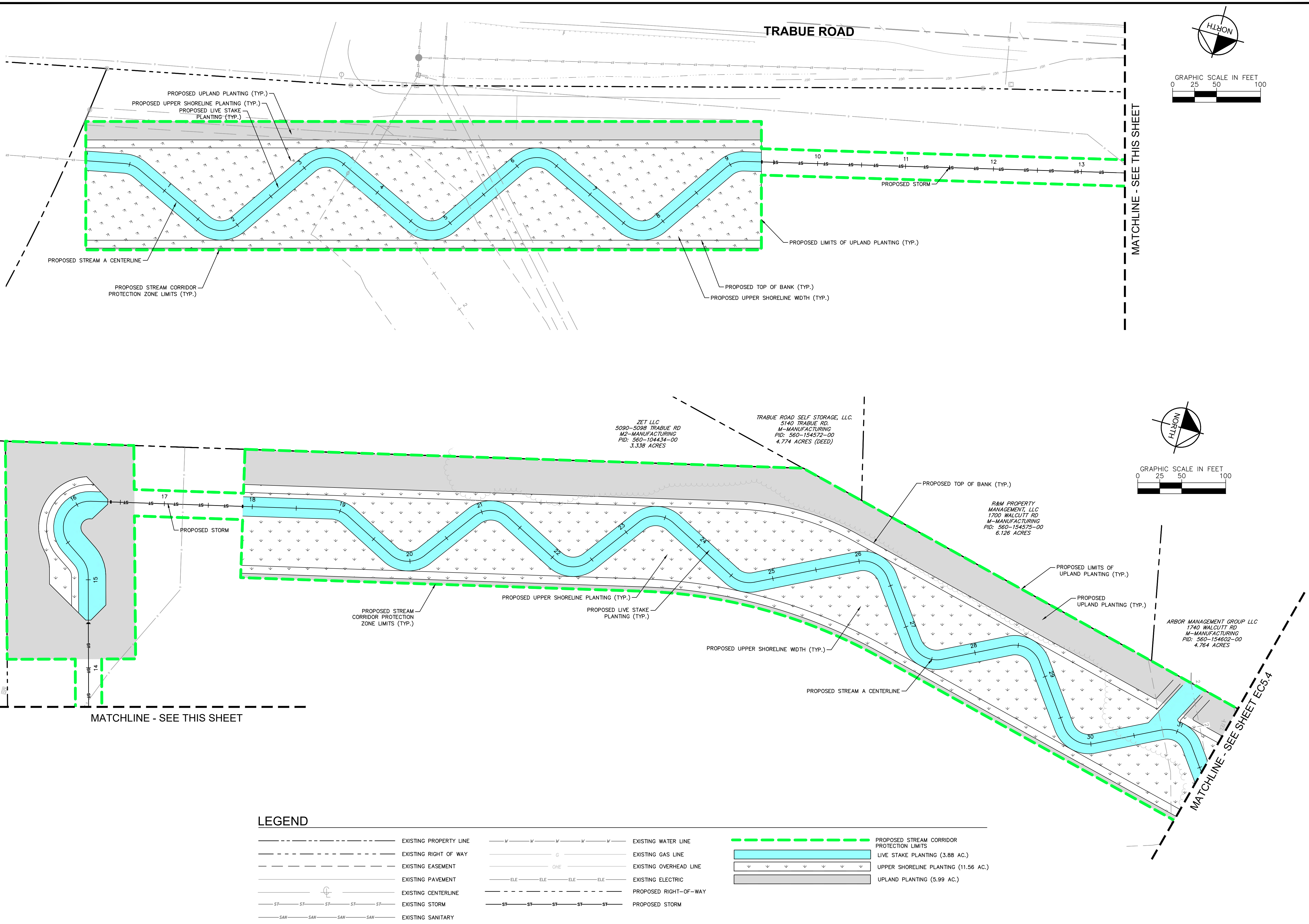

LEGEND			
	EXISTING PROPERTY LINE		EXISTING WATER LINE
	EXISTING RIGHT OF WAY		EXISTING GAS LINE
	EXISTING EASEMENT		EXISTING OVERHEAD LINE
	EXISTING PAVEMENT		EXISTING ELECTRIC
	EXISTING CENTERLINE		PROPOSED RIGHT-OF-WAY
	EXISTING STORM		PROPOSED STORM
	EXISTING SANITARY		
	PROPOSED STREAM CORRIDOR PROTECTION LIMITS		LIVE STAKE PLANTING (3.88 AC.)
	UPPER SHORELINE PLANTING (11.56 AC.)		UPLAND PLANTING (5.99 AC.)

NO.	REVISIONS	DATE	BY	APR DATE	APR BY

Kimley-Horn
 © 2022 KIMLEY-HORN AND ASSOCIATES, INC.
 7865 NORTH HIGH STREET, SUITE 200
 COLUMBUS, OH 43235
 PHONE: 614-472-8546
 WWW.KIMLEY-HORN.COM

SCALE:
 DESIGNED BY: MCS
 DRAWN BY: MCS
 CHECKED BY: JMM

PLANTING PLAN

STREAM CORRIDOR PROTECTION ZONE
 REFORESTATION PLANS
BUCKEYE YARD
 CITY OF COLUMBUS, FRANKLIN COUNTY, OH

ORIGINAL ISSUE:
 06/13/2022
 KHA PROJECT NO.
 190118000
 SHEET NUMBER
EC5.3

Drawing name: K:\CIB_LDEA\190118000_4dec_Buckeye_Yard_Columbus_OH\2_Design\CAD\PlanSheets\8_StreamReestablishment\PLANTING PLAN.dwg STREAM A - 2 Jun 14, 2022 1:11pm by: Gavin Rivera
 This document, together with the concepts and designs presented herein, is intended only for the specific purpose and client for which it was prepared. None of and improper reliance on this document without written authorization and adoption by Kimley-Horn and Associates, Inc. shall be without liability to Kimley-Horn and Associates, Inc.

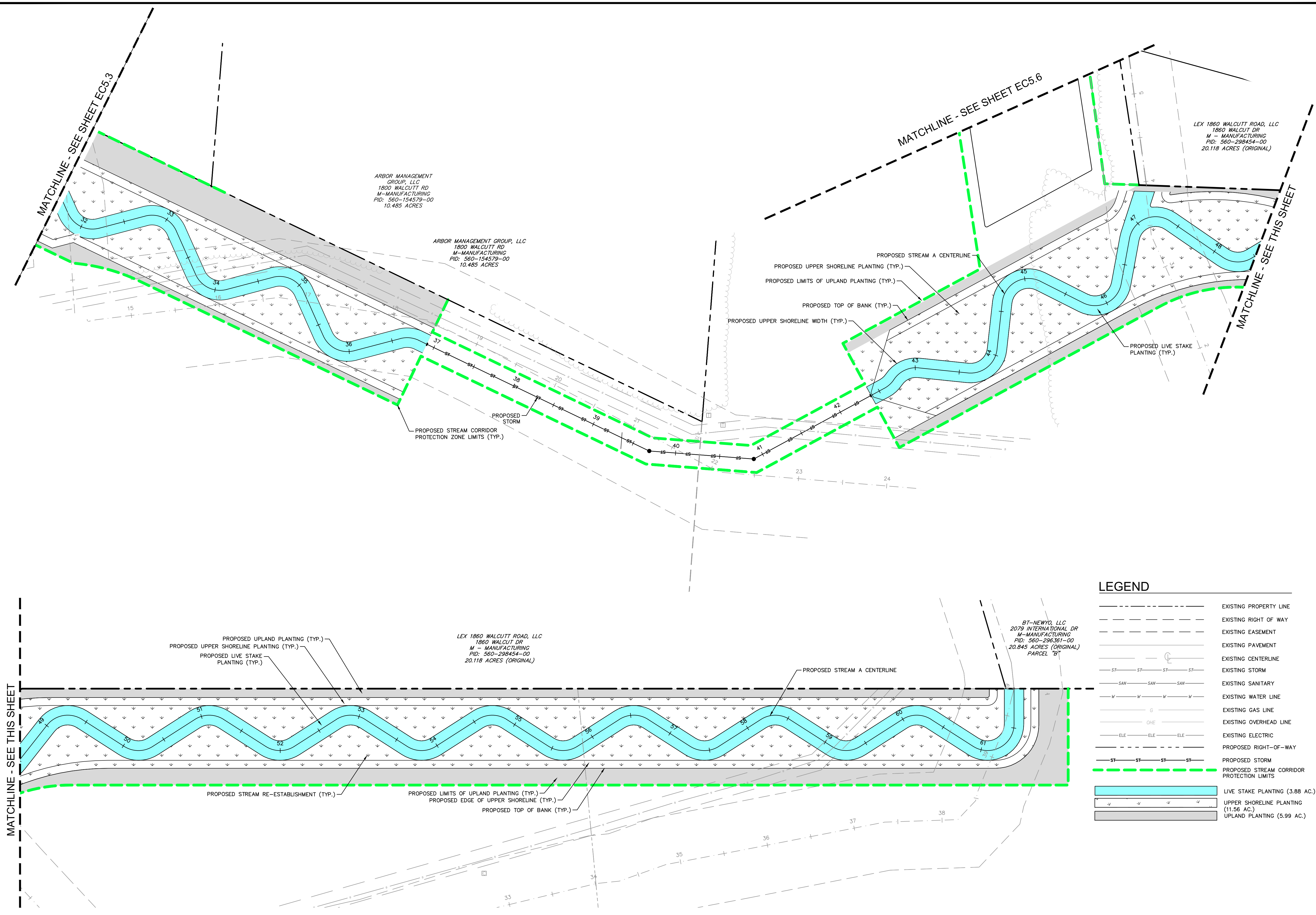

LEGEND

	EXISTING PROPERTY LINE
	EXISTING RIGHT OF WAY
	EXISTING EASEMENT
	EXISTING PAVEMENT
	EXISTING CENTERLINE
	EXISTING STORM
	EXISTING SANITARY
	EXISTING WATER LINE
	EXISTING GAS LINE
	EXISTING OVERHEAD LINE
	EXISTING ELECTRIC
	PROPOSED RIGHT-OF-WAY
	PROPOSED STORM
	PROPOSED STREAM CORRIDOR PROTECTION LIMITS
	LIVE STAKE PLANTING (3.88 AC.)
	UPPER SHORELINE PLANTING (11.56 AC.)
	UPLAND PLANTING (5.99 AC.)

Kimley-Horn
 © 2022 KIMLEY-HORN AND ASSOCIATES, INC.
 7865 NORTH HIGH STREET, SUITE 200
 COLUMBUS, OH 43235
 PHONE: 614-472-8546
 WWW.KIMLEY-HORN.COM

DESIGNED BY: MCS
 DRAWN BY: MCS
 CHECKED BY: JMM

PLANTING PLAN

STREAM CORRIDOR PROTECTION ZONE
 REFORESTATION PLANS
BUCKEYE YARD
 CITY OF COLUMBUS, FRANKLIN COUNTY, OH

ORIGINAL ISSUE:
 06/13/2022
 KHA PROJECT NO.
 190118000
 SHEET NUMBER
EC5.4

NO.	REVISIONS	DATE	BY	APR DATE	APR BY

Drawing name: K:\CIB_LDE\19018000_3ebec_Buckeye_Yard_Columbus_OH_2_Design\CAD\PlanSheets\8_StreamRecreation\PLANTING PLAN.dwg STREAM B Jun 14, 2022 1:11pm by: Gavin Rivers

This document, together with the concepts and designs presented herein, is intended only for the specific purpose and client for which it was prepared. None of and improper reliance on this document without written authorization and adoption by Kimley-Horn and Associates, Inc. shall be without liability to Kimley-Horn and Associates, Inc.

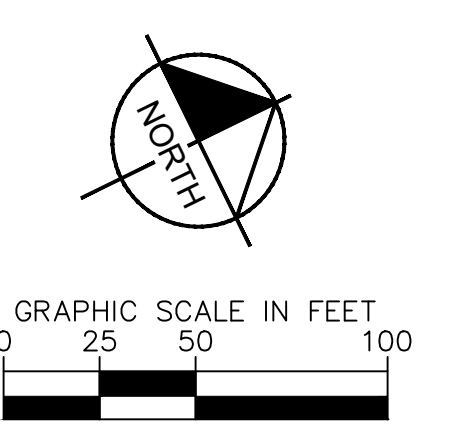
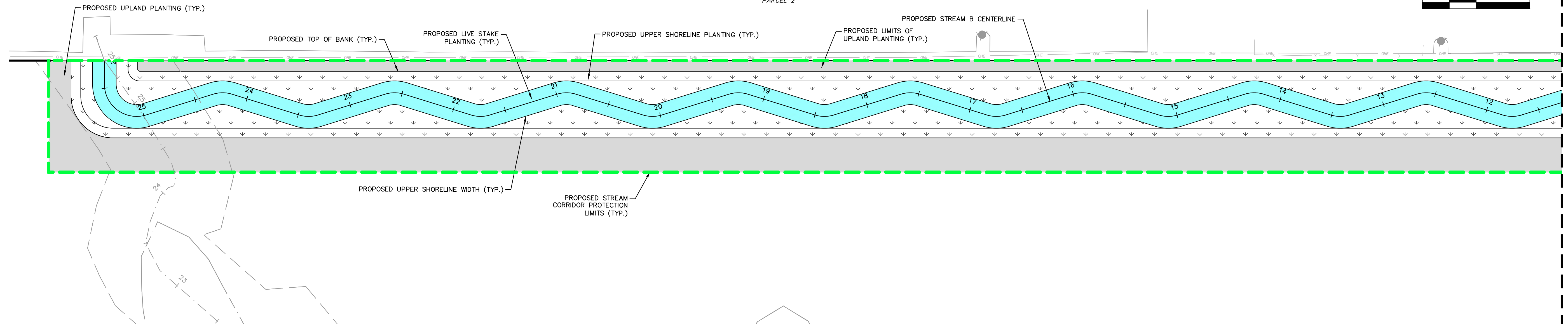

MATCHLINE - SEE THIS SHEET

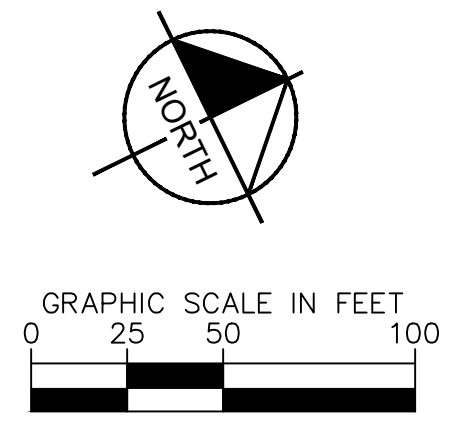
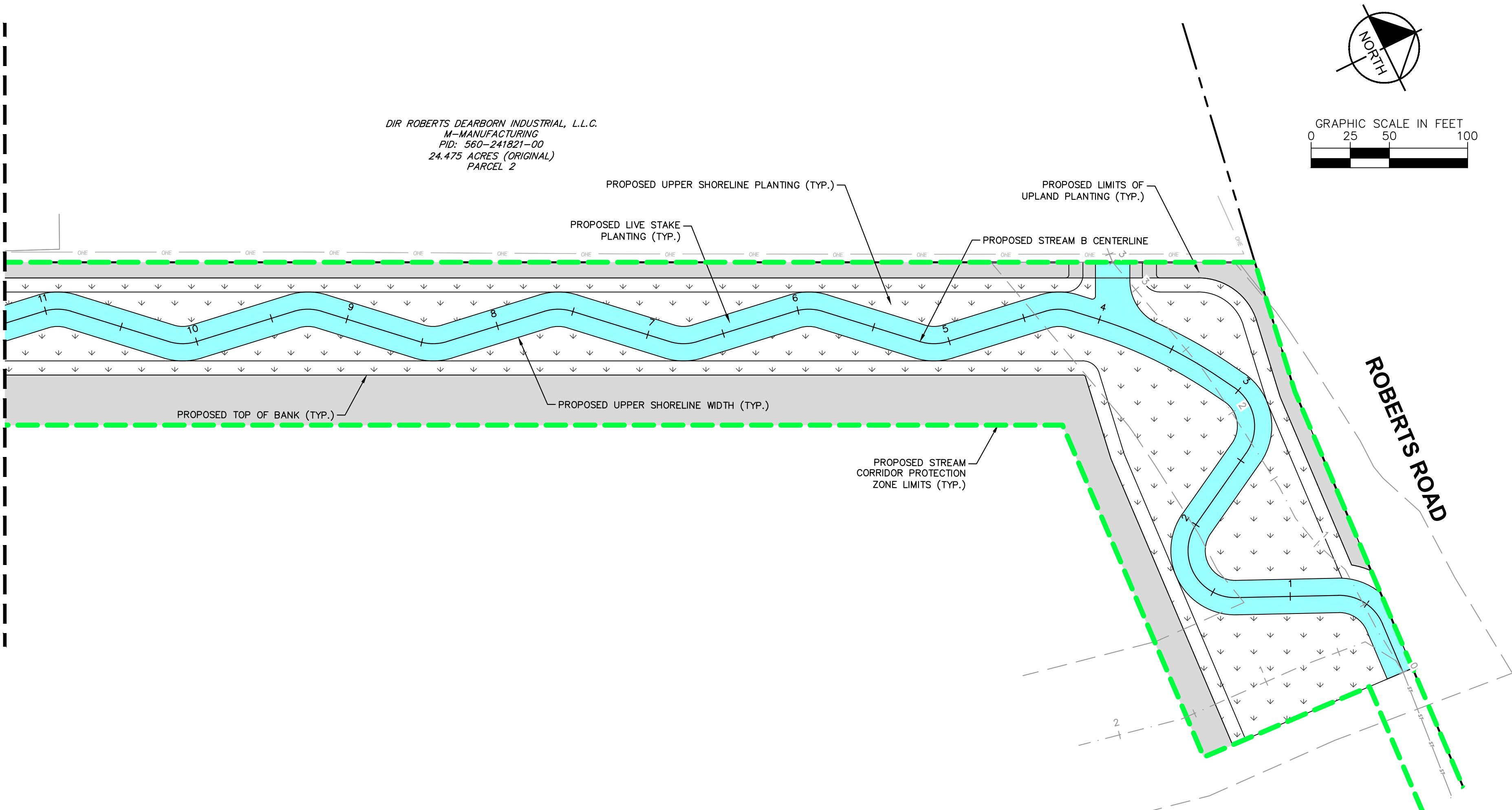

MATCHLINE - SEE THIS SHEET

LEGEND

	EXISTING PROPERTY LINE
	EXISTING RIGHT OF WAY
	EXISTING EASEMENT
	EXISTING PAVEMENT
	EXISTING CENTERLINE
	EXISTING STORM
	EXISTING SANITARY
	EXISTING WATER LINE
	EXISTING GAS LINE
	EXISTING OVERHEAD LINE
	EXISTING ELECTRIC
	PROPOSED RIGHT-OF-WAY
	PROPOSED STORM
	PROPOSED STREAM CORRIDOR PROTECTION LIMITS
	LIVE STAKE PLANTING (3.88 AC.)
	UPPER SHORELINE PLANTING (11.56 AC.)
	UPLAND PLANTING (5.99 AC.)

No.	REVISIONS	DATE	BY	APR DATE	APR BY

Kimley Horn
© 2022 KIMLEY-HORN AND ASSOCIATES, INC.
7865 NORTH HIGH STREET, SUITE 200
COLUMBUS, OH 43235
PHONE: 614-472-8546
WWW.KIMLEY-HORN.COM

SCALE:
DESIGNED BY: MCS
DRAWN BY: MCS
CHECKED BY: JMM

PLANTING PLAN

STREAM CORRIDOR PROTECTION ZONE
REFORESTATION PLANS
BUCKEYE YARD
CITY OF COLUMBUS, FRANKLIN COUNTY, OH

ORIGINAL ISSUE:
06/13/2022
KHA PROJECT NO.
19018000
SHEET NUMBER
EC5.5

Drawing name: K:\CIB_LDEA\19018000_3drec_Buckeye_Yard_Columbus_OH_2_Design\CAD\PlanSheets\8_StreamRecreation\PLANTING PLAN.dwg EC5.6 PLANTING PLAN Jun 14, 2022, 1:11pm By: Gavin Rivero

This document, together with the concepts and designs presented herein, is intended only for the specific purpose and client for which it was prepared. Reuse of and improper reliance on this document without written authorization and adaptation by Kimley-Horn and Associates, Inc. shall be without liability to Kimley-Horn and Associates, Inc.

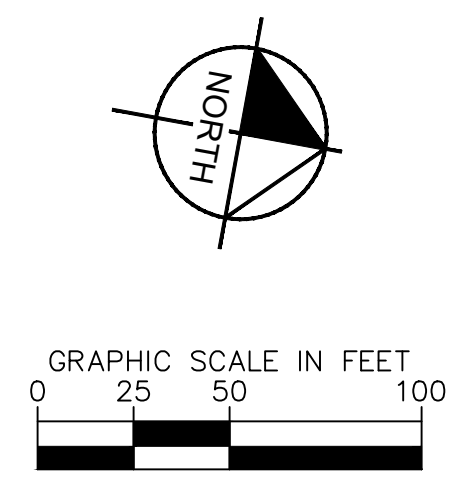
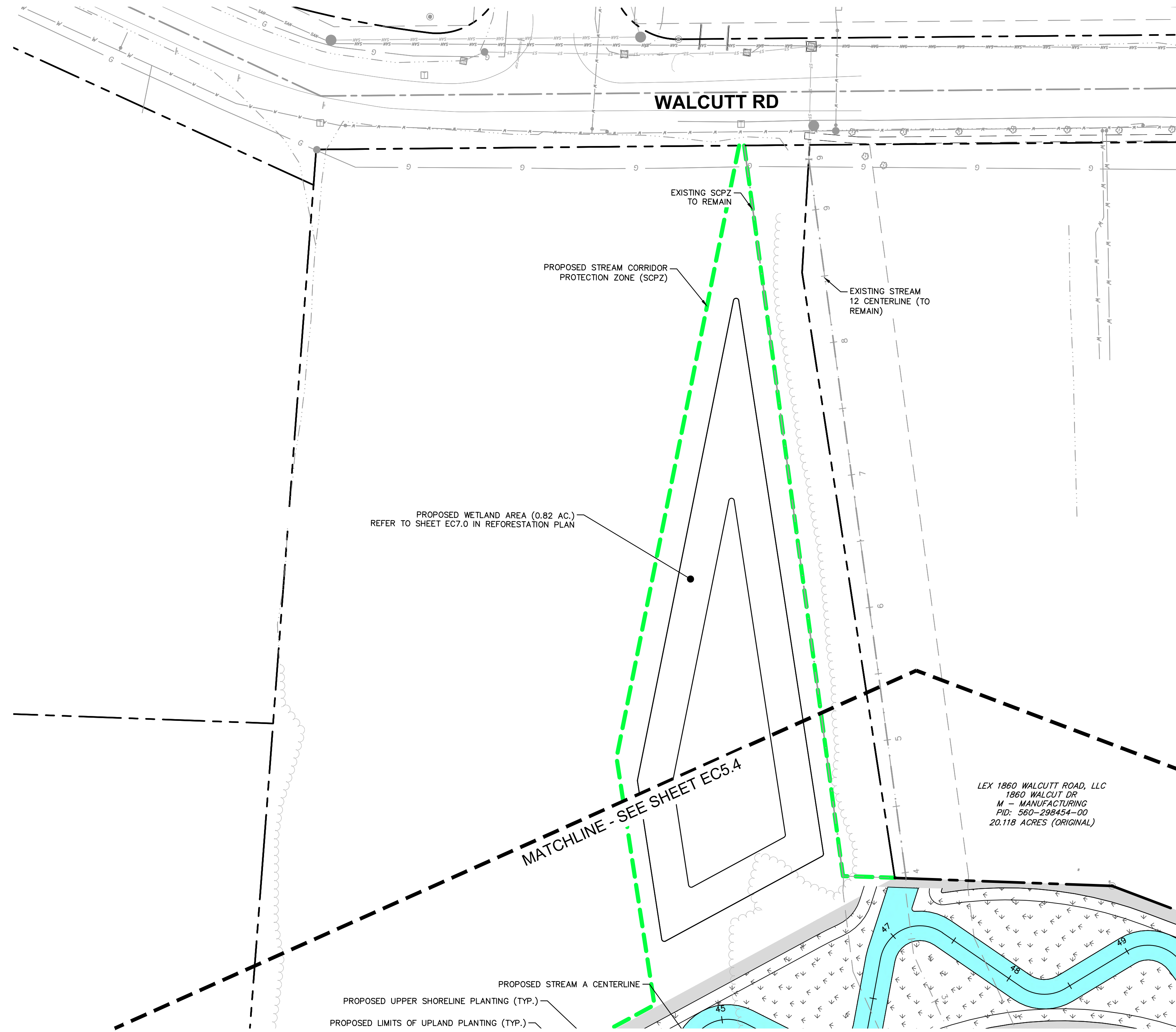

LEGEND

	EXISTING PROPERTY LINE
	EXISTING RIGHT OF WAY
	EXISTING EASEMENT
	EXISTING PAVEMENT
	EXISTING CENTERLINE
	EXISTING STORM
	EXISTING SANITARY
	EXISTING WATER LINE
	EXISTING GAS LINE
	EXISTING OVERHEAD LINE
	EXISTING ELECTRIC
	PROPOSED RIGHT-OF-WAY
	PROPOSED STORM
	PROPOSED STREAM CORRIDOR PROTECTION LIMITS
	LIVE STAKE PLANTING (3.88 AC.)
	UPPER SHORELINE PLANTING (11.56 AC.)
	UPLAND PLANTING (5.99 AC.)

LEX 1860 WALCUTT ROAD, LLC
 1860 WALCUTT DR
 M - MANUFACTURING
 PID: 560-298454-00
 20.118 ACRES (ORIGINAL)

No.	REVISIONS	DATE	BY	APR DATE	APR BY

Kimley-Horn
 © 2022 KIMLEY-HORN AND ASSOCIATES, INC.
 7865 NORTH HIGH STREET, SUITE 200
 COLUMBUS, OH 43235
 PHONE: 614-472-8546
 WWW.KIMLEY-HORN.COM

SCALE:
 DESIGNED BY: MCS
 DRAWN BY: MCS
 CHECKED BY: JMM

PLANTING PLAN

STREAM CORRIDOR PROTECTION ZONE
 REFORESTATION PLANS
BUCKEYE YARD
 CITY OF COLUMBUS, FRANKLIN COUNTY, OH

ORIGINAL ISSUE:
 06/13/2022
 KHA PROJECT NO.
 190118000
 SHEET NUMBER
EC5.6