

TEMPORARY CONSTRUCTION EASEMENT

PARCEL 8-T 0.006 ACRE
 HALF SECTION 10, TOWNSHIP 5, RANGE 22
 REFUGEE LANDS
 CITY OF COLUMBUS, COUNTY OF FRANKLIN, STATE OF OHIO

Date: _____
 Scale: 1" = 20'
 Job No: _____

Plan No. 3651-E

LINE	BEARING	DISTANCE
L1	S03°24'35"W	2.00'
L2	N03°29'42"E	2.00'

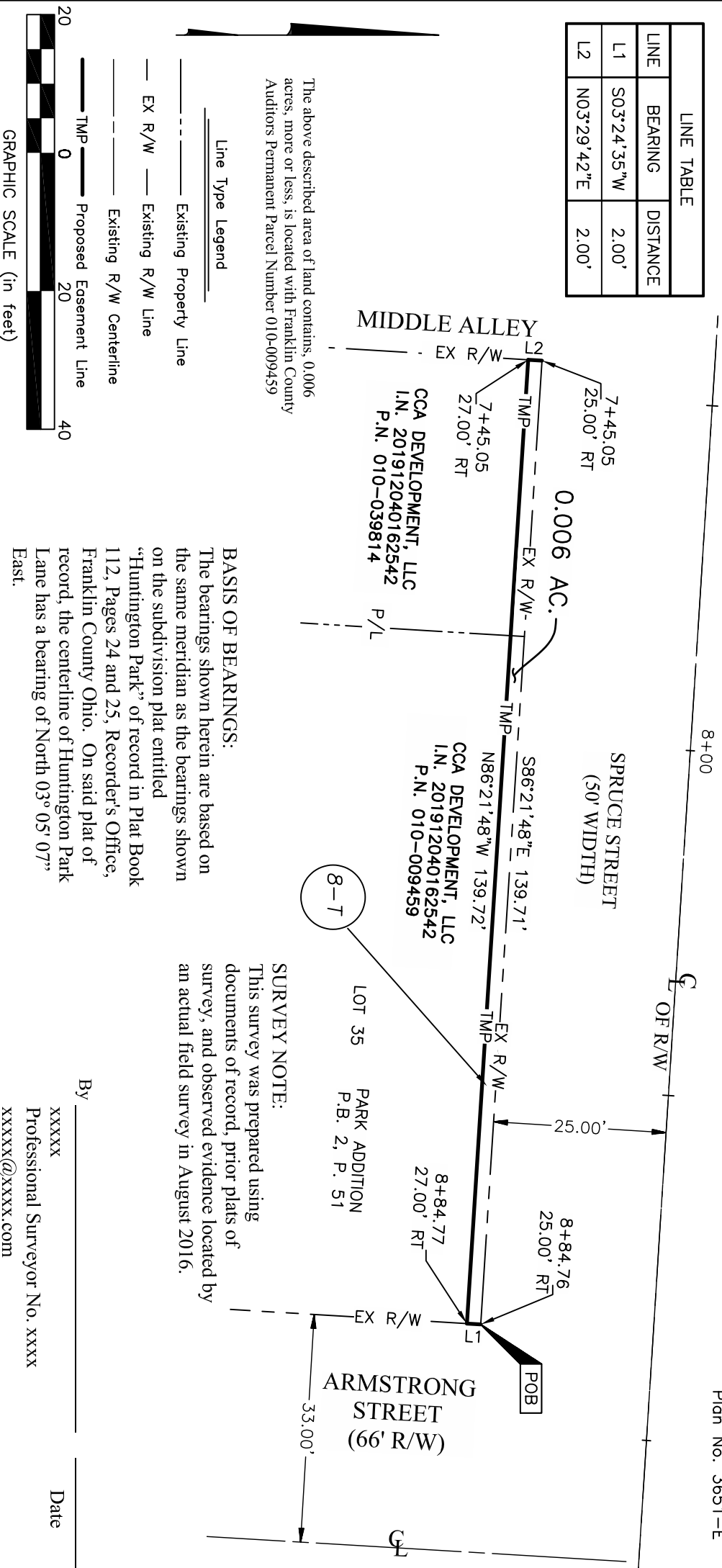

The above described area of land contains, 0.006 acres, more or less, is located with Franklin County Auditors Permanent Parcel Number 010-009459

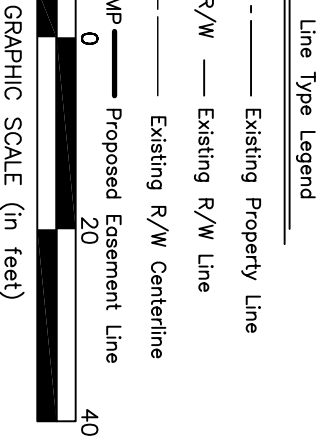

BASIS OF BEARINGS:

The bearings shown herein are based on the same meridian as the bearings shown on the subdivision plat entitled "Huntington Park" of record in Plat Book 112, Pages 24 and 25, Recorder's Office, Franklin County Ohio. On said plat of record, the centerline of Huntington Park Lane has a bearing of North 03° 05' 07" East.

SURVEY NOTE:

This survey was prepared using documents of record, prior plats of survey, and observed evidence located by an actual field survey in August 2016.

By _____
 xxxxxx
 Professional Surveyor No. xxxxx
 xxxxxx@xxxx.com

Date _____