

SURVEY OF 3-WD PARCEL

0.011 ACRE

HALF SECTION 10, TOWNSHIP 5, RANGE 22

REFUGEE LANDS

CITY OF COLUMBUS, FRANKLIN COUNTY, STATE OF OHIO

Date:

Scale: 1" = 20'

Job No:

Line Type Legend

- Existing Property Line
- EX R/W Existing R/W Line
- Existing R/W Centerline
- R/W Proposed R/W Line

○ = I.P. SET
○ = MAG. SPK. SET
I.P. Set are 13/16" I.D. iron pipes
30" long with cap inscribed

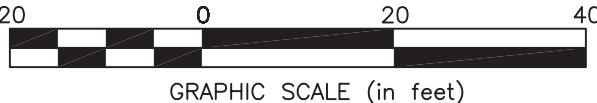

SHEET 1 OF 2

Plan No. 3651-E
MATCH LINE
SEE SHEET 2

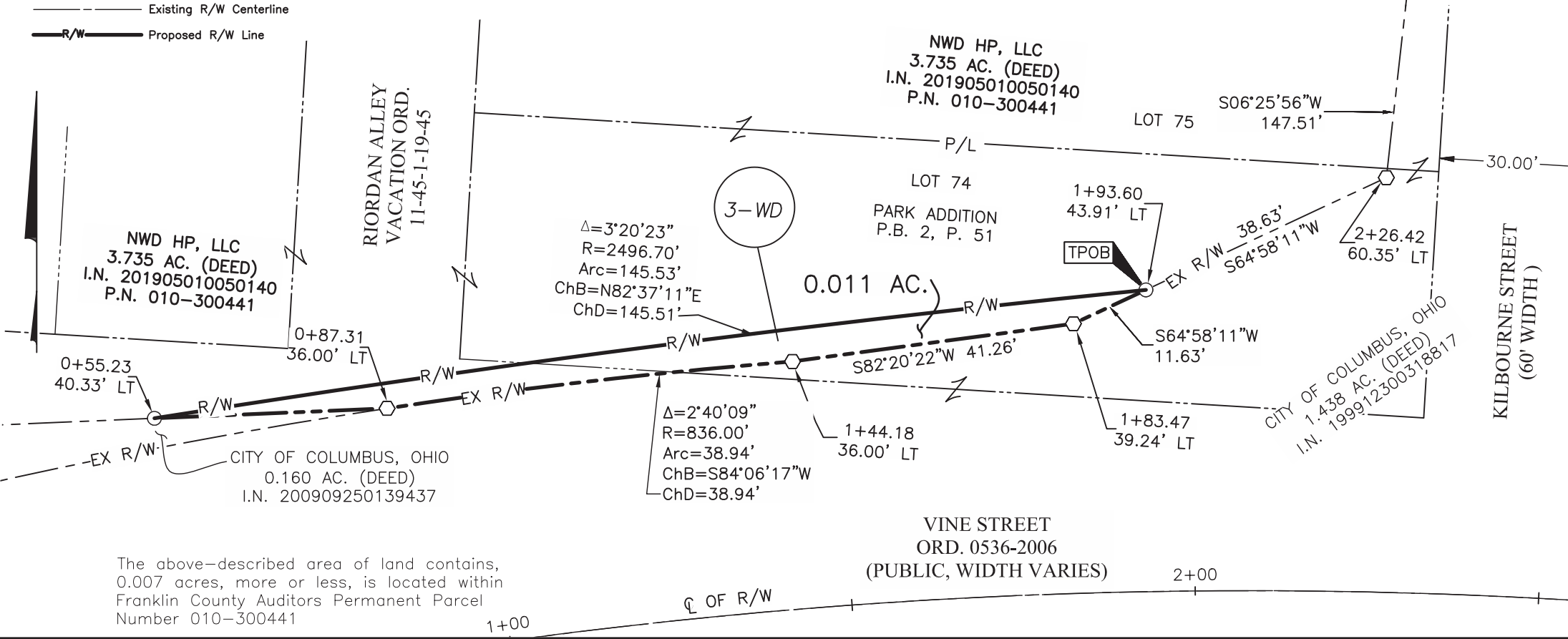

EXHIBIT OF PARCEL 3-WD

0.011 ACRE

HALF SECTION 10, TOWNSHIP 5, RANGE 22

REFUGEE LANDS

CITY OF COLUMBUS, FRANKLIN COUNTY, STATE OF OHIO

Date:

Job No:

Scale: 1" = 20'

