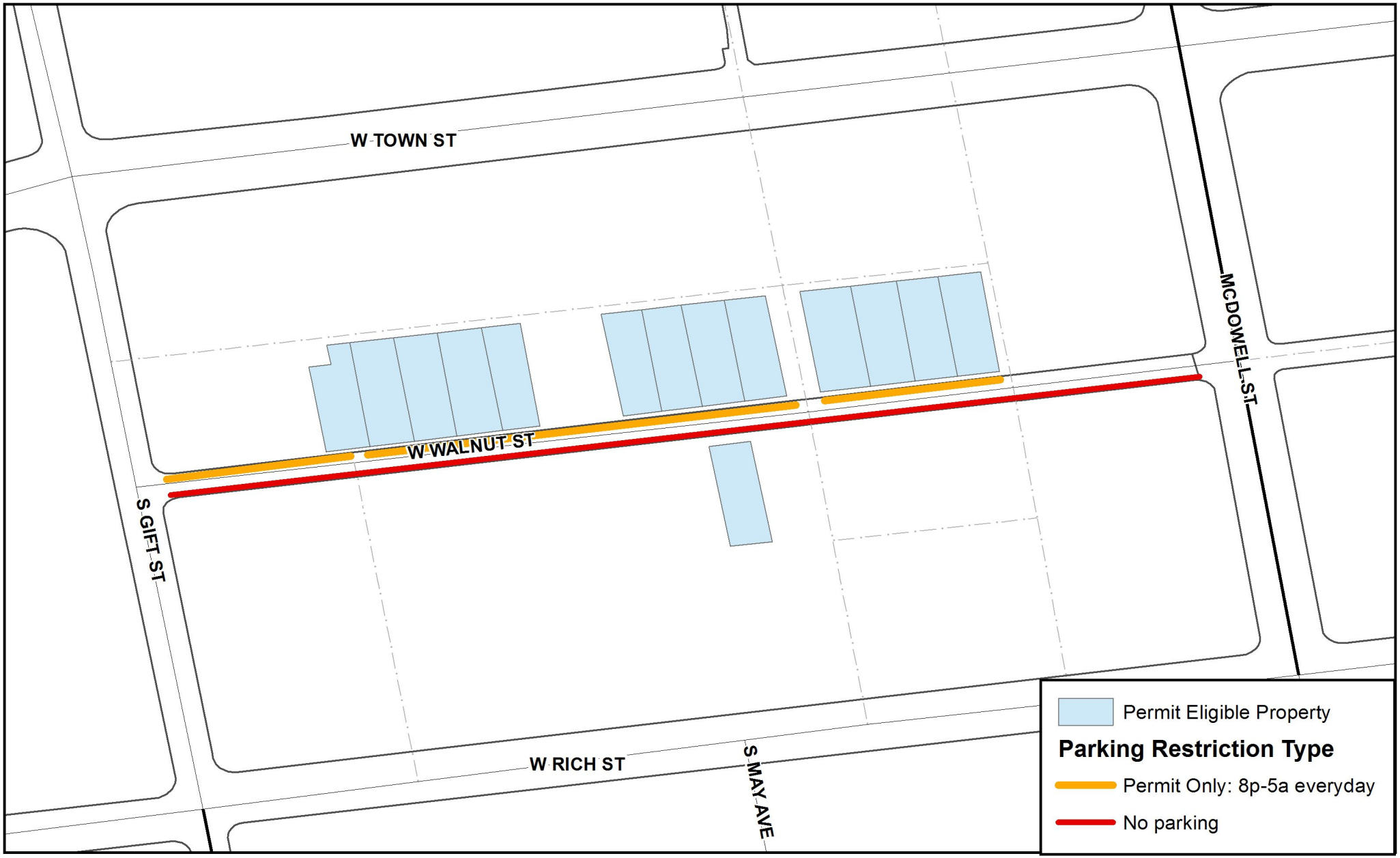

THE CITY OF COLUMBUS
ANDREW J. GINTHER, MAYOR

DEPARTMENT OF PUBLIC SERVICE

0 75 150 300 Feet

N