East Franklinton Parking Management Plan

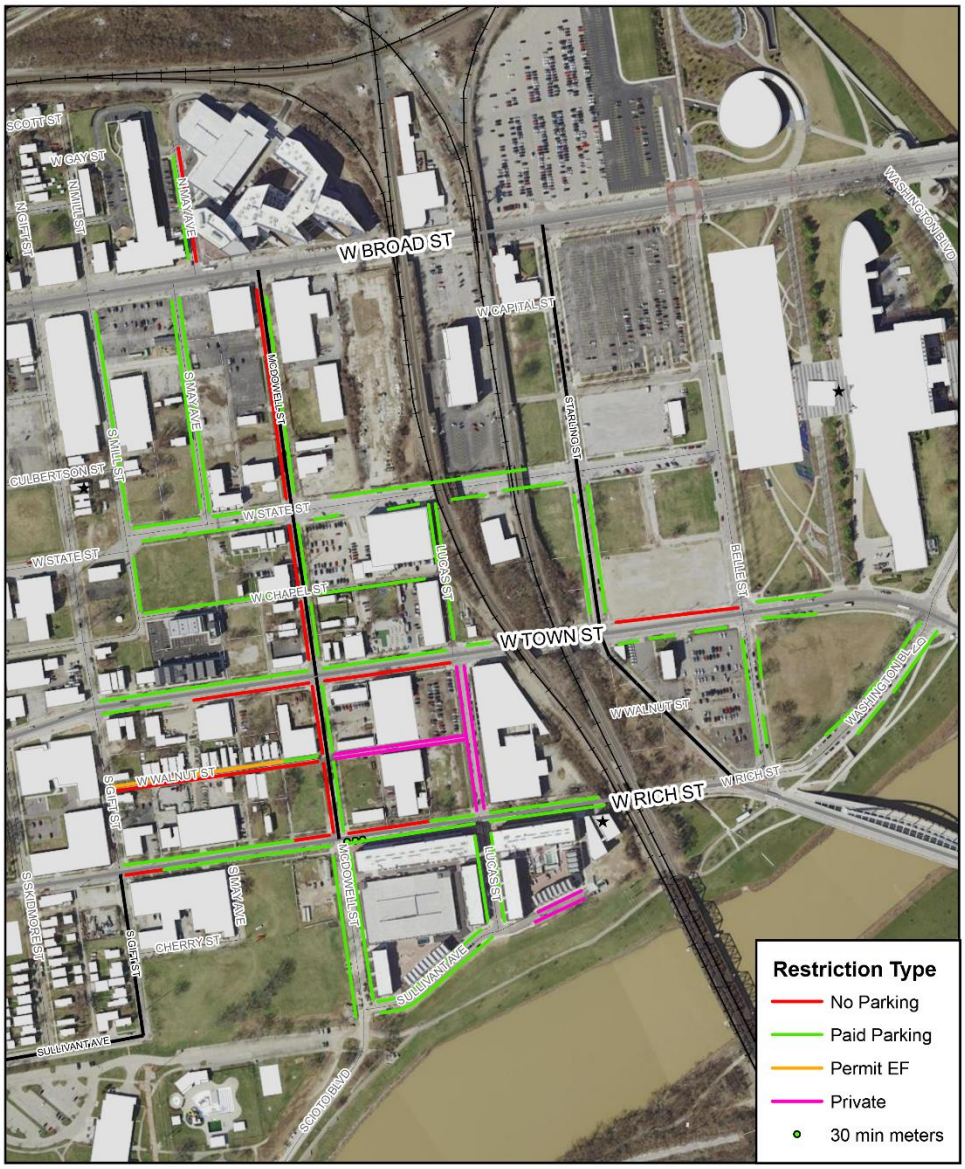

The City of Columbus developed a city-wide Strategic Parking Plan (SPP) that governs parking management decisions to support the growth and development of our urban core neighborhoods. The SPP analyzes existing conditions and recommends parking management strategies and parking demand management tools for the following areas: Downtown, University District, Franklinton, and South of Downtown Neighborhoods. For more information on the SPP, visit https://www.columbus.gov/publicservice/parking/Strategic-Parking-Plan/

THE CITY OF COLUMBUS
DEPARTMENT OF PUBLIC SERVICE

Division of Parking Services
2700 Impound Lot Road
Columbus, Ohio 43207

PLAN FACTS

Expand paid parking to support development & increased demand

Create consistent & appropriate paid parking time limits

Encourage turnover to meet emerging business needs

Minimize infrastructure by removing existing parking meters & adding kiosks in high demand parking areas, adding mobile pay only in lower demand areas

EF Permit Parking will not change or expand

Implementation May 2021