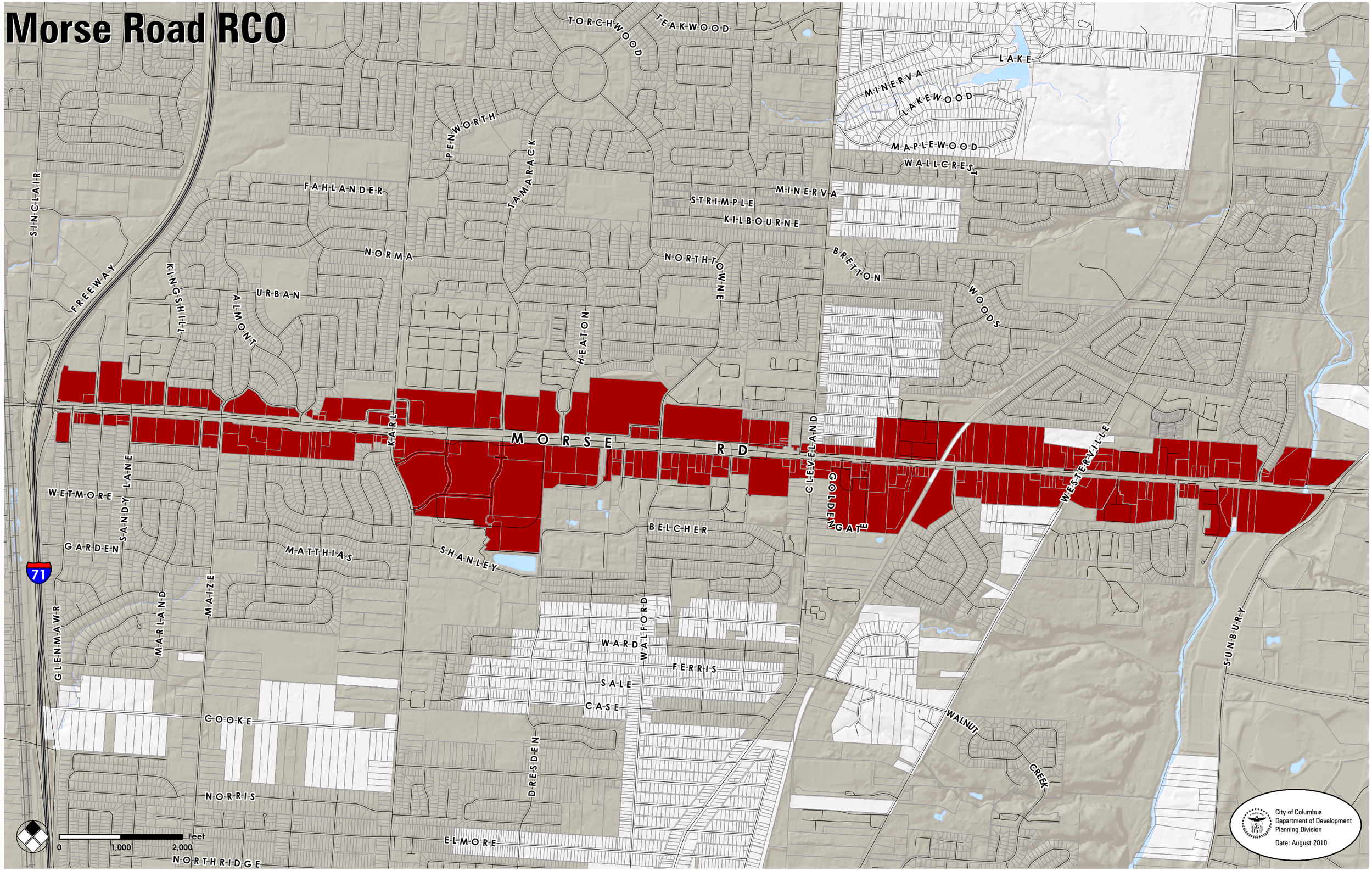Morse Road RCO