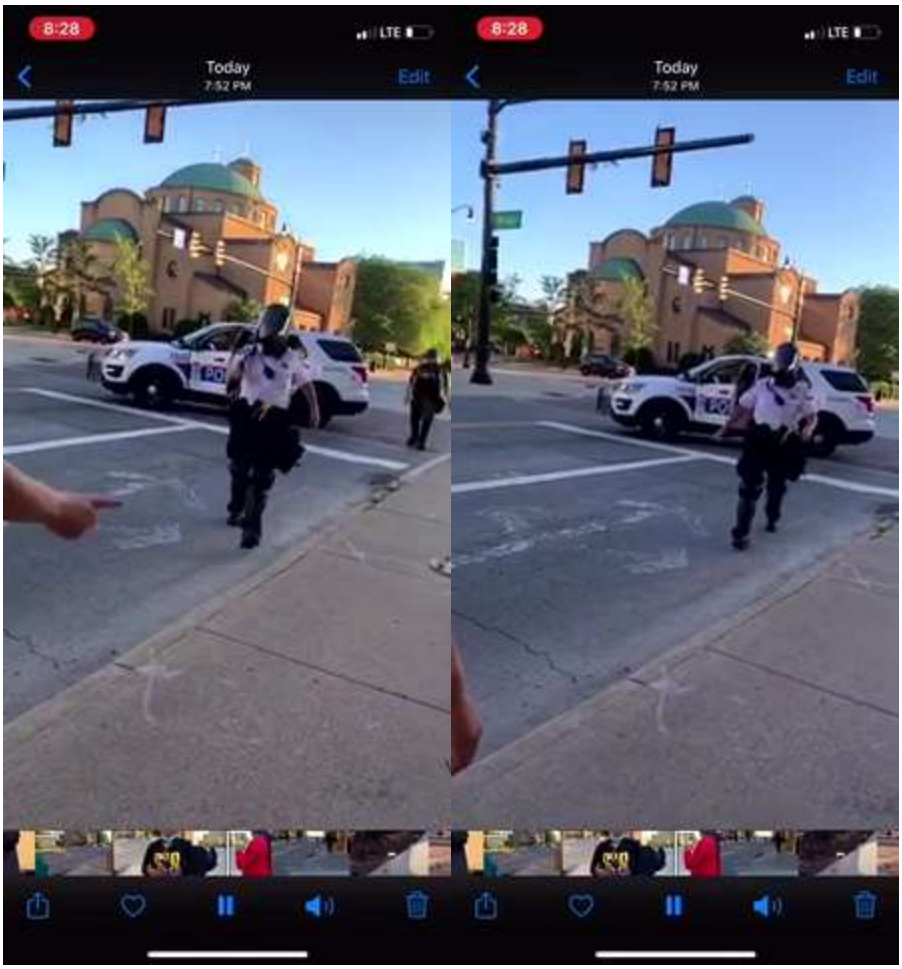
8:28
LTE
Today
7:52 PM
Edit
8:28
LTE
Today
7:52 PM
Edit

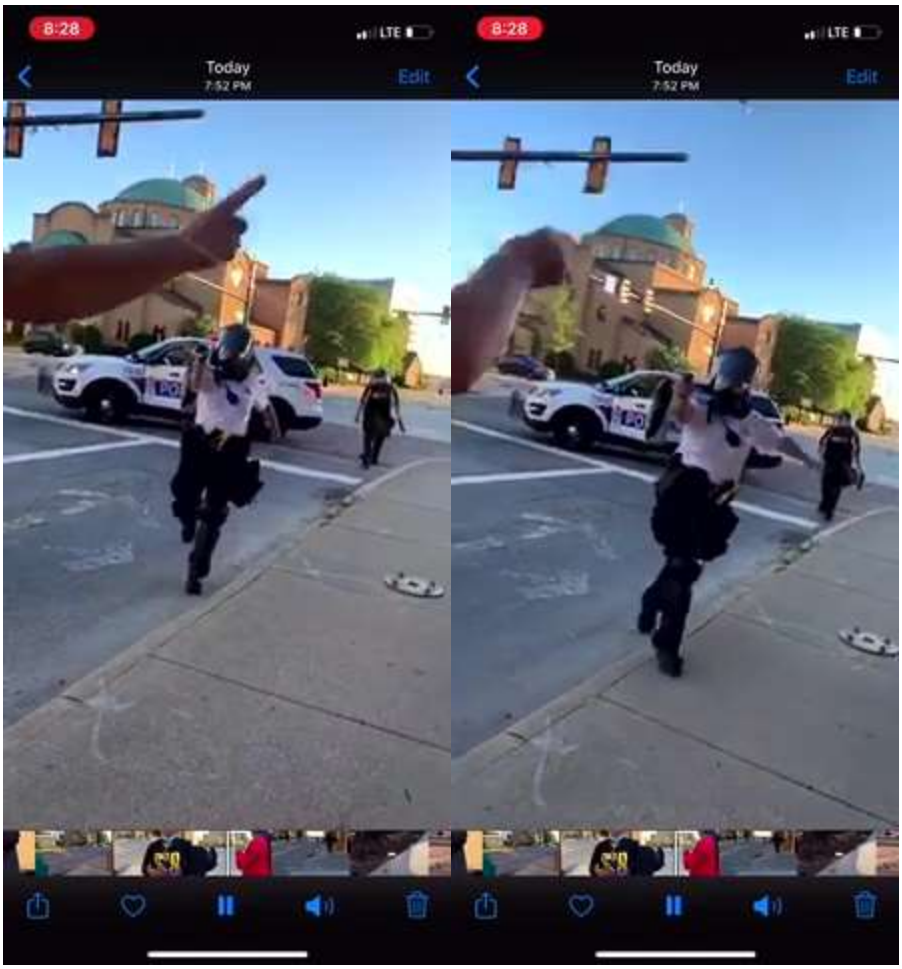
8:28
LTE
Today
7:52 PM
Edit
8:28
LTE
Today
7:52 PM
Edit