1 - South side of Gay St between Front St and Wall St

2 - South side of Gay St between Pearl St and Third St

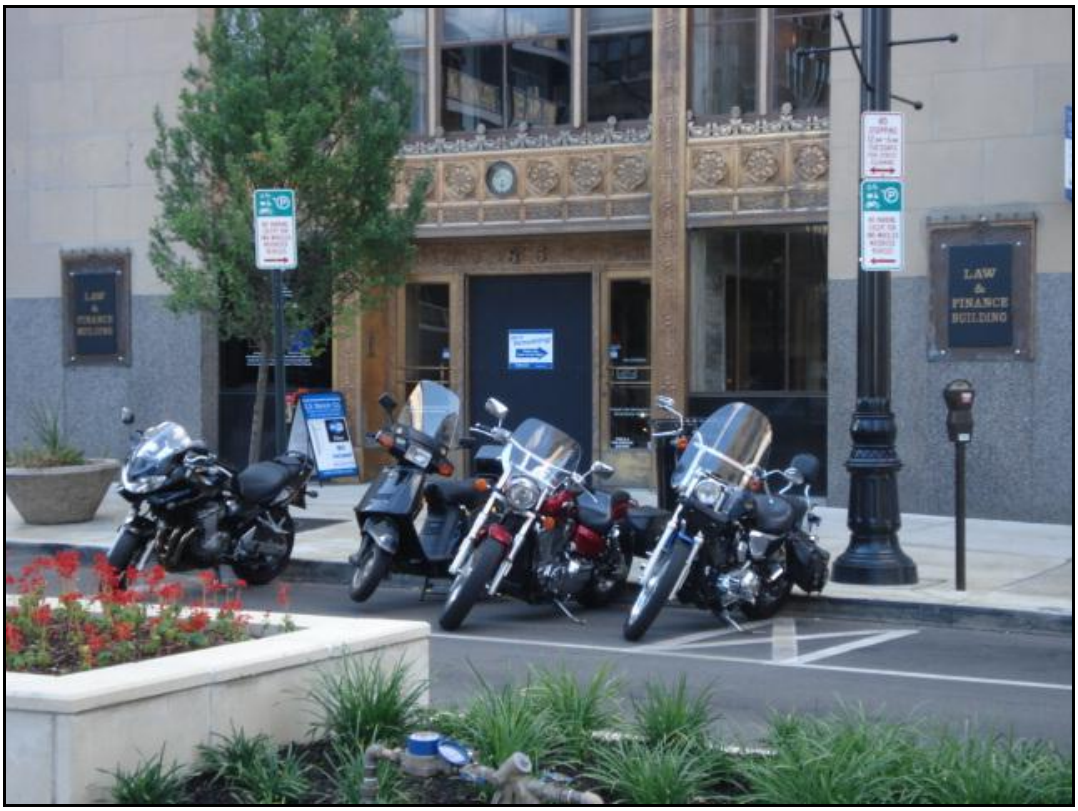

3 - South side of Gay St between Pearl St and Third St

4 - South side of Gay St between Third St and Lazelle St

5 - West side of Pearl St between Gay St and Elm St

6 - Center of Lynn St between Pearl and High St

7 - West side of Front St between Frankfort St and Sycamore St

8 - East side of Front St between Livingston Ave and Fulton St

9 - South side of Fulton St between Front St and High St

10 - North side of Spruce St between Park St and Wall St

11 - West side of High St between Fourth Ave and Fifth Ave

12 - West side of High St between Buttles Ave and Hubbard Ave

13 - West side of Park St between Goodale St and Buttles Ave

14 - West side of Park St between Spruce St and Goodale St

15 - East side of Park St between Vine St and Spruce St

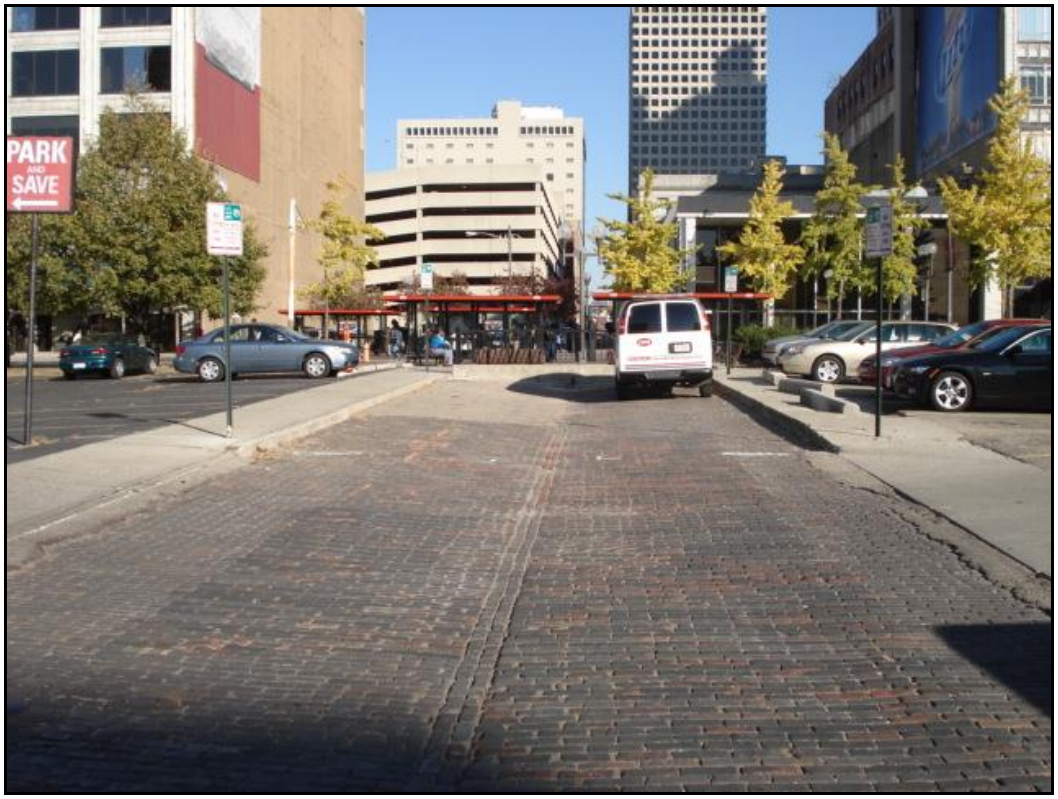

16 - Both sides of Elm St between Wall St and terminus at High St

17 - North side of Lynn St between Fourth St and Young St

18 - South side of Russell St between Park St and High St

19 - Center of Lynn St from Wall St to terminus at High St

20 - East side of Front St between Vine St and Nationwide Blvd (Parallel Parking)

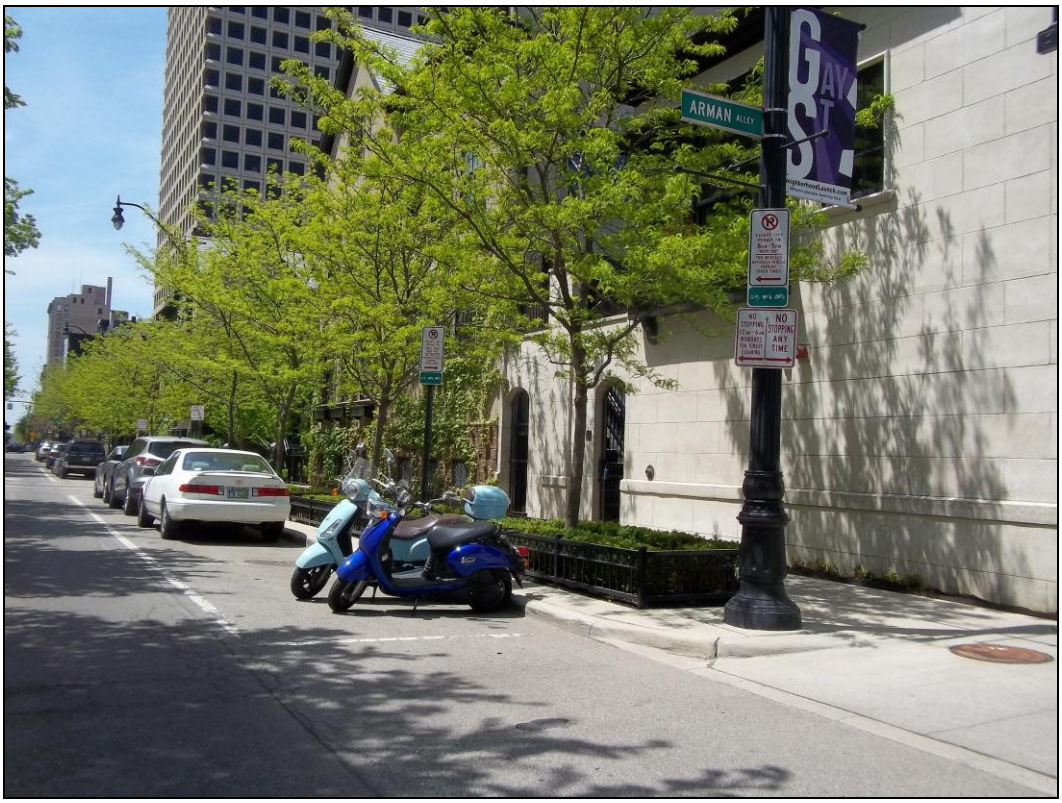

21 - North side of Gay St between Fourth St and Arman Alley

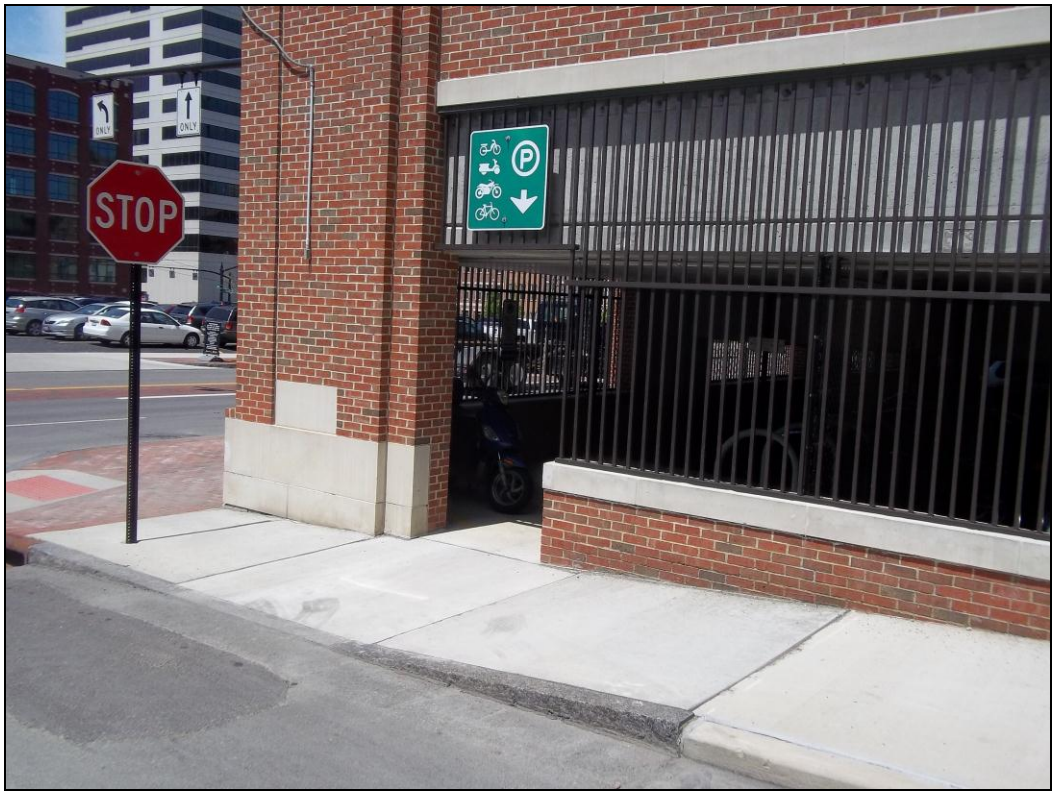

22 - Parking Garage on Front St between Rich St and Cherry St

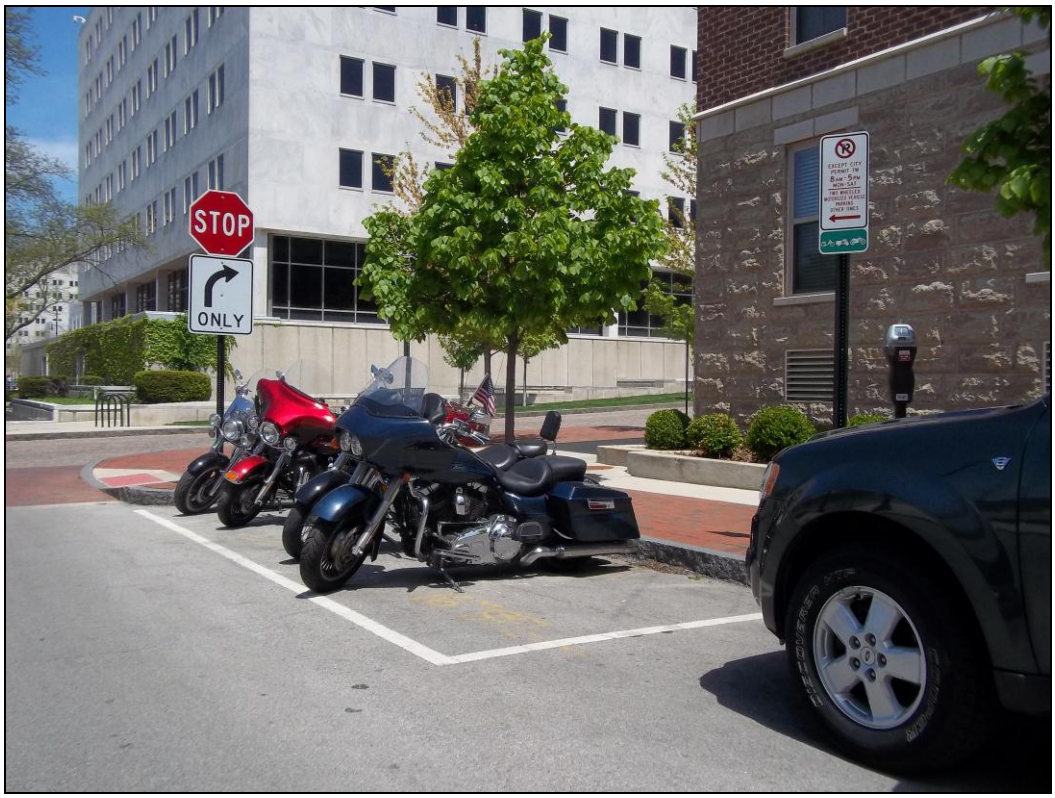

23 - East side of Ludlow St between Rich St and Town St

24 - South side of Town St between Fifth St and Grant Ave

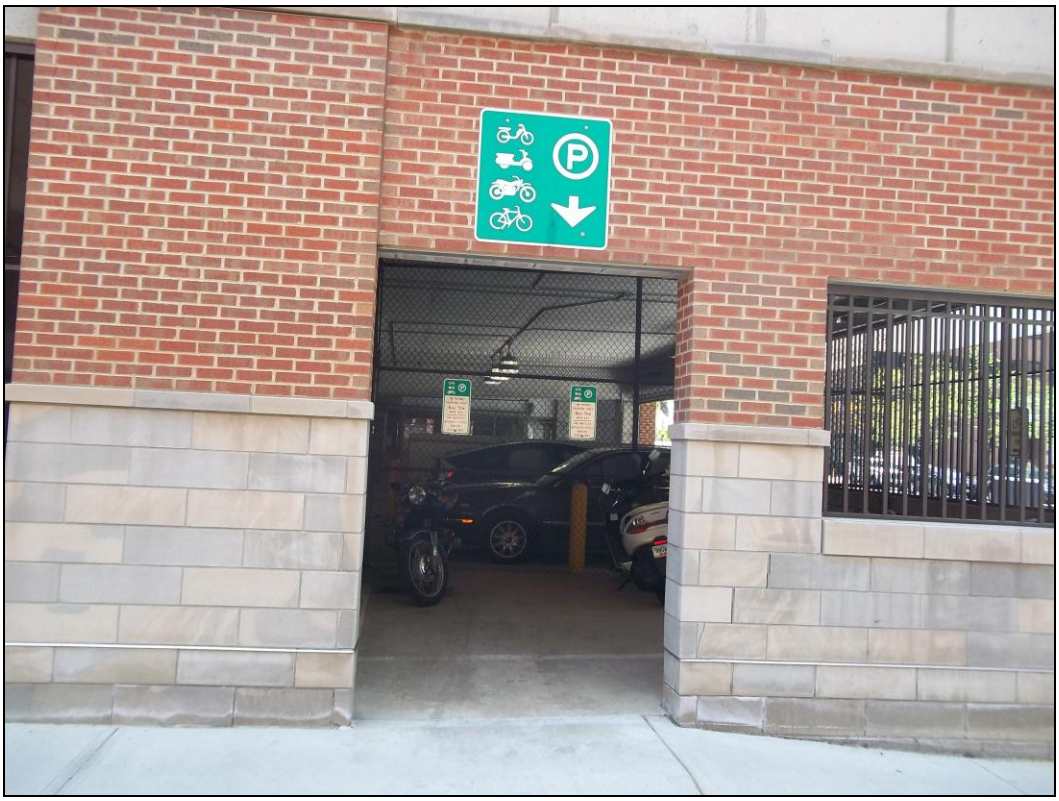

25 - Parking Garage on Fourth St between Elm St and Gay St

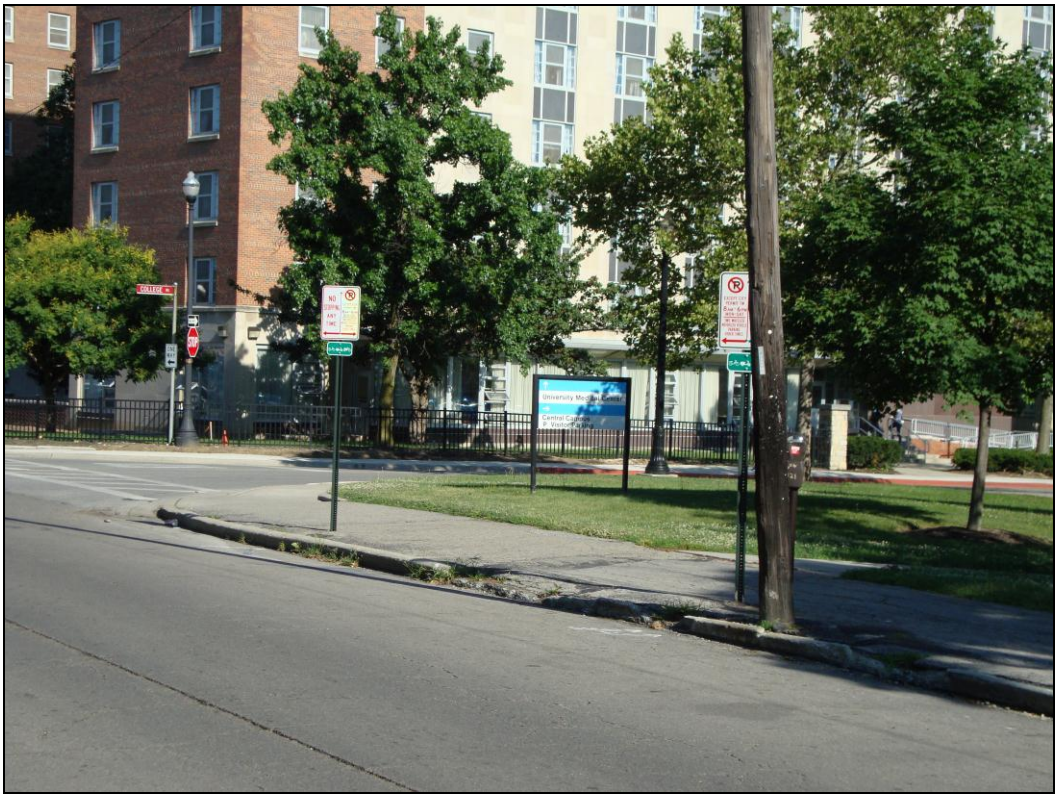

26 - North side of Eleventh Ave between High St and College St

27 - North side of Main St adjacent to Bicentennial Park

28 - South side of Bollinger Pl between High St and Pearl St

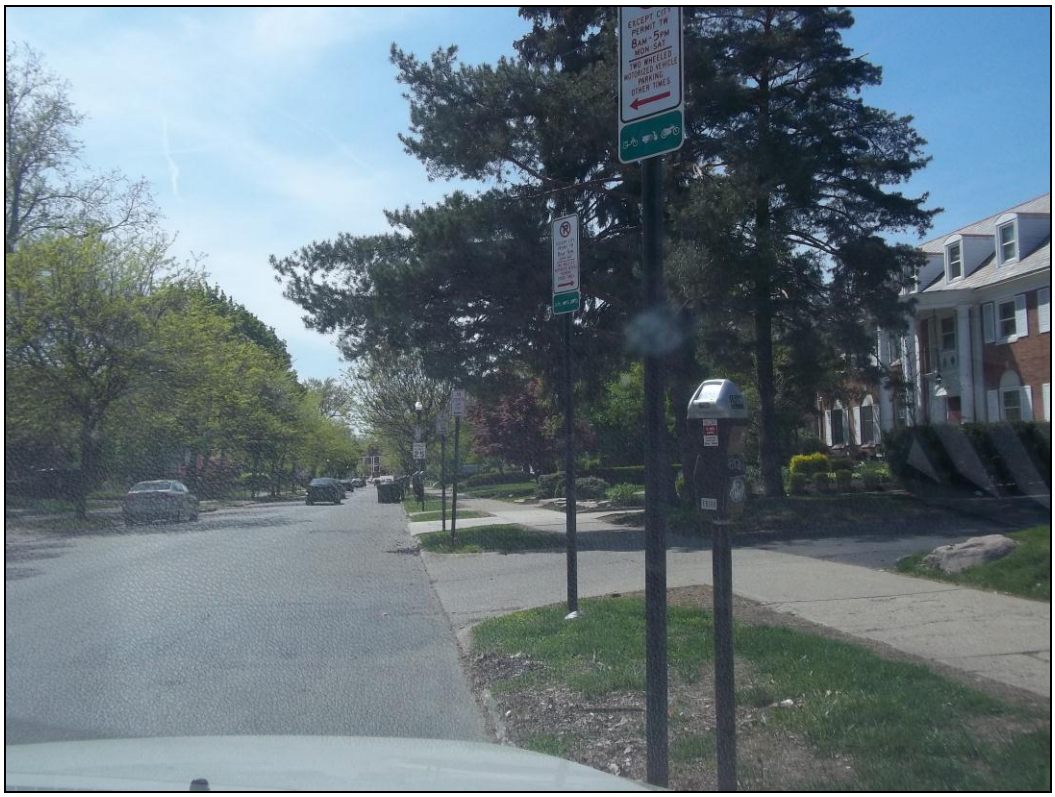

29 - North side of Fifteenth Ave between Pearl St and Indianola Ave

30 - South side of Fifteenth Ave between Pearl St and Indianola Ave

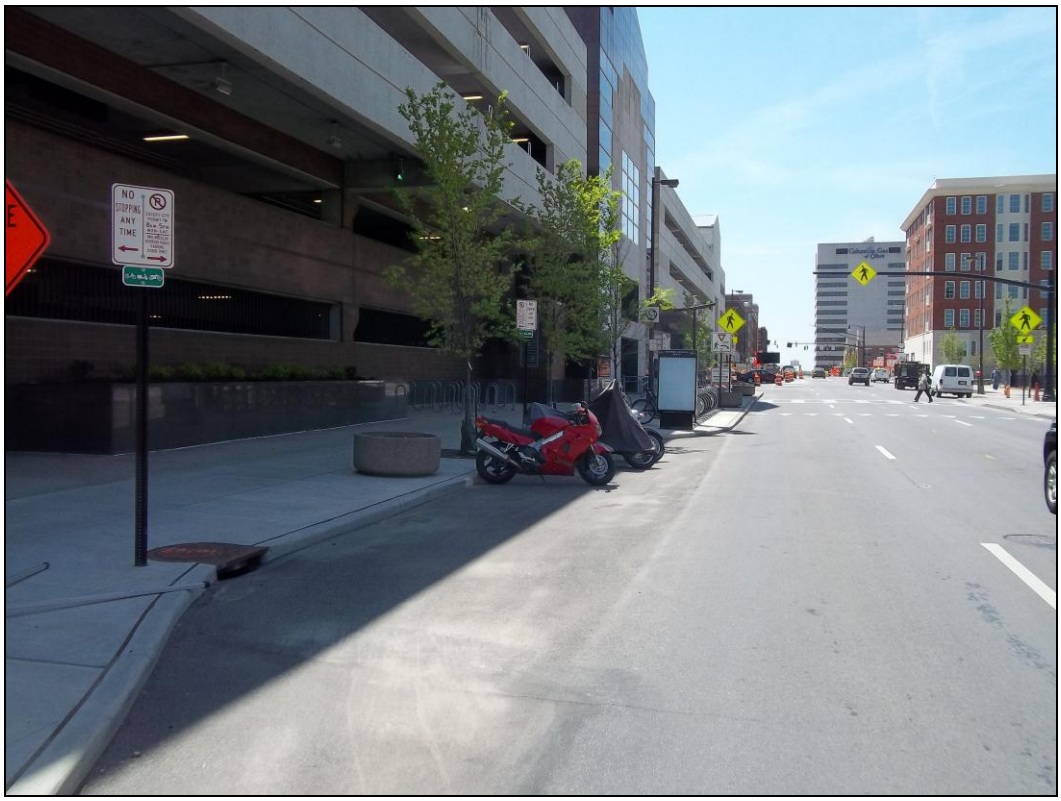

31 - South side of Rich St between Third St and High St

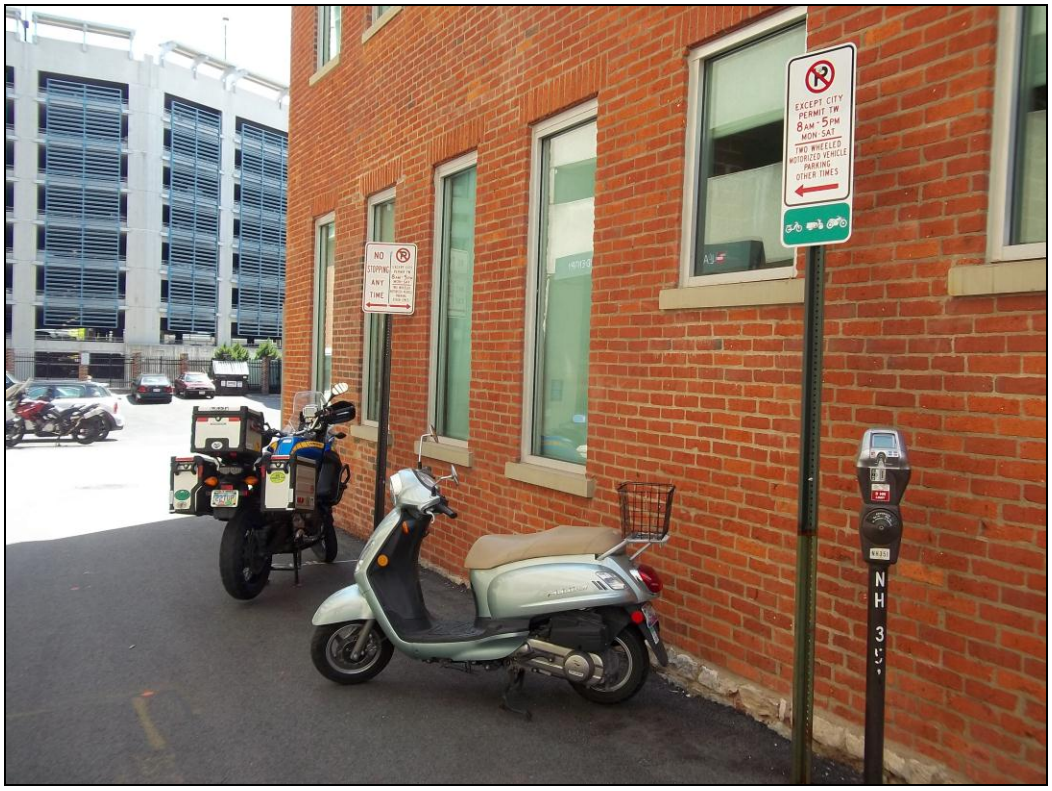

32 - West side of Ludlow St between Nationwide Blvd and Locust St

33 - North side of Chestnut St between Pearl St and Third St

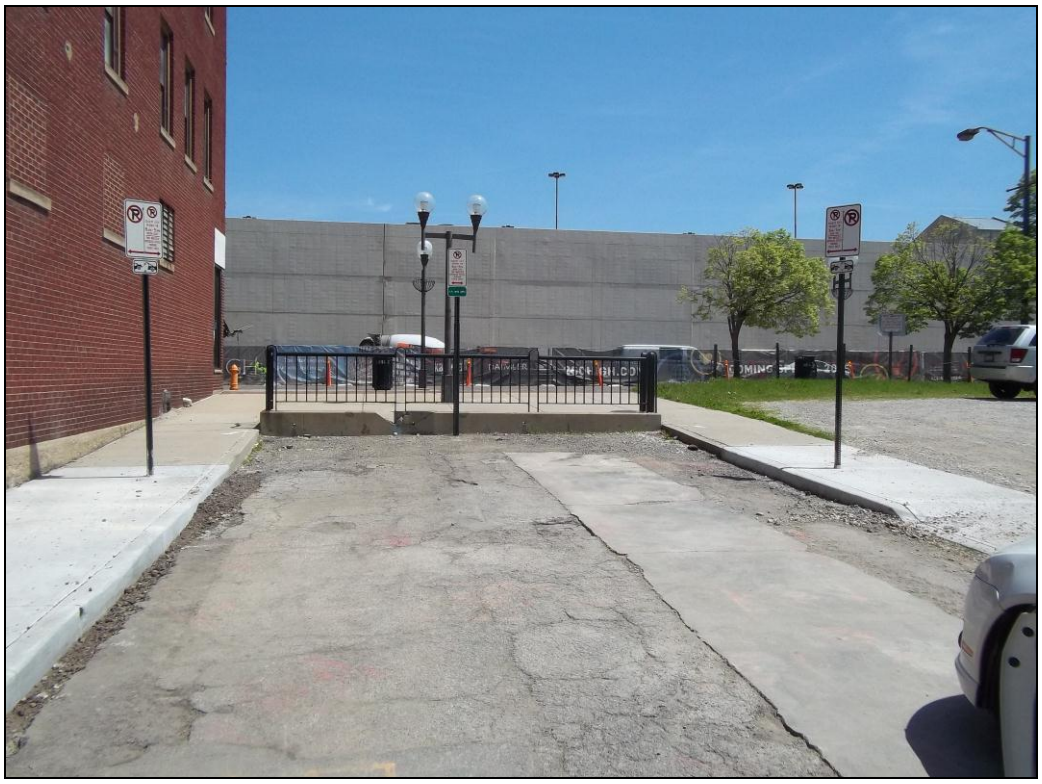
34 - South side of Cherry St between Wall St and High St

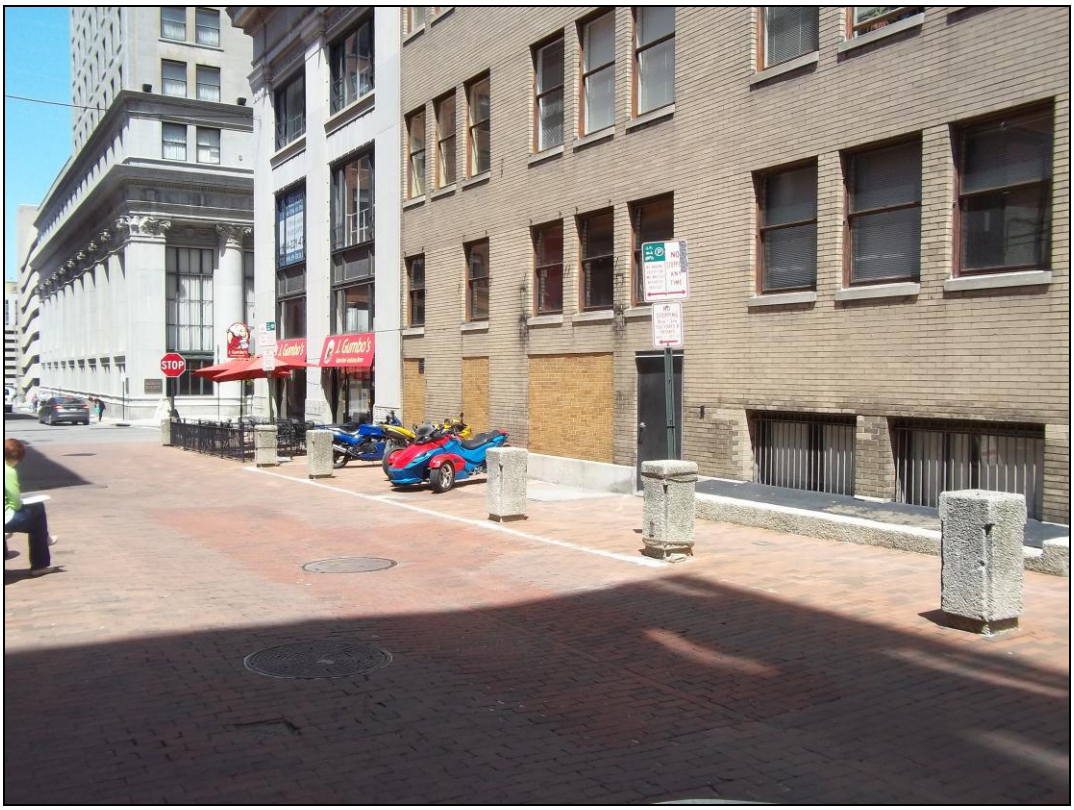

35 - East side of Pearl St between Lynn St and Gay St (No Permit Required)

36 - East side of High St between First Ave and Prescott St

37 - South side of Jack Gibbs Blvd between Cleveland Ave and I-670 Ramp