HUNTINGTON 3

(http://www.mapmyrun.com)

jason (/my_home/)

MY HOME (/) DISCOVER (/US/)

IMPROVE (/IMPROVE/)

SAVE ROUTE

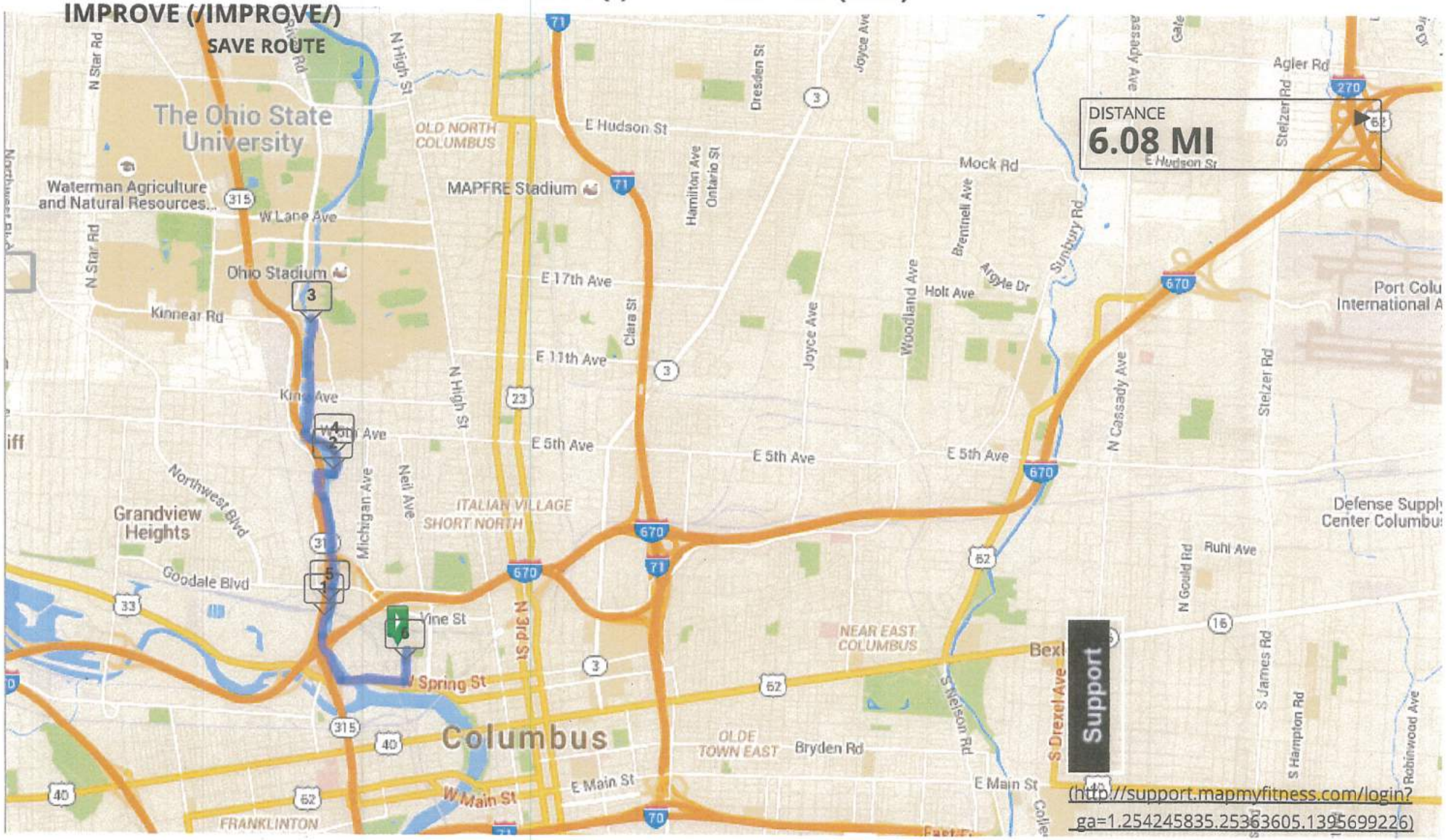

Huntington Park 3

¼ Marathon

- Start at Huntington Park and exit onto Hanover Street
- S/B on Hanover to Spring Street
- Right W/B on Spring Street to the Bike Path just W/O the River
- Turn right N/B on the Bike Path and go to a turn-around point.
- Reverse course back to the start/finish

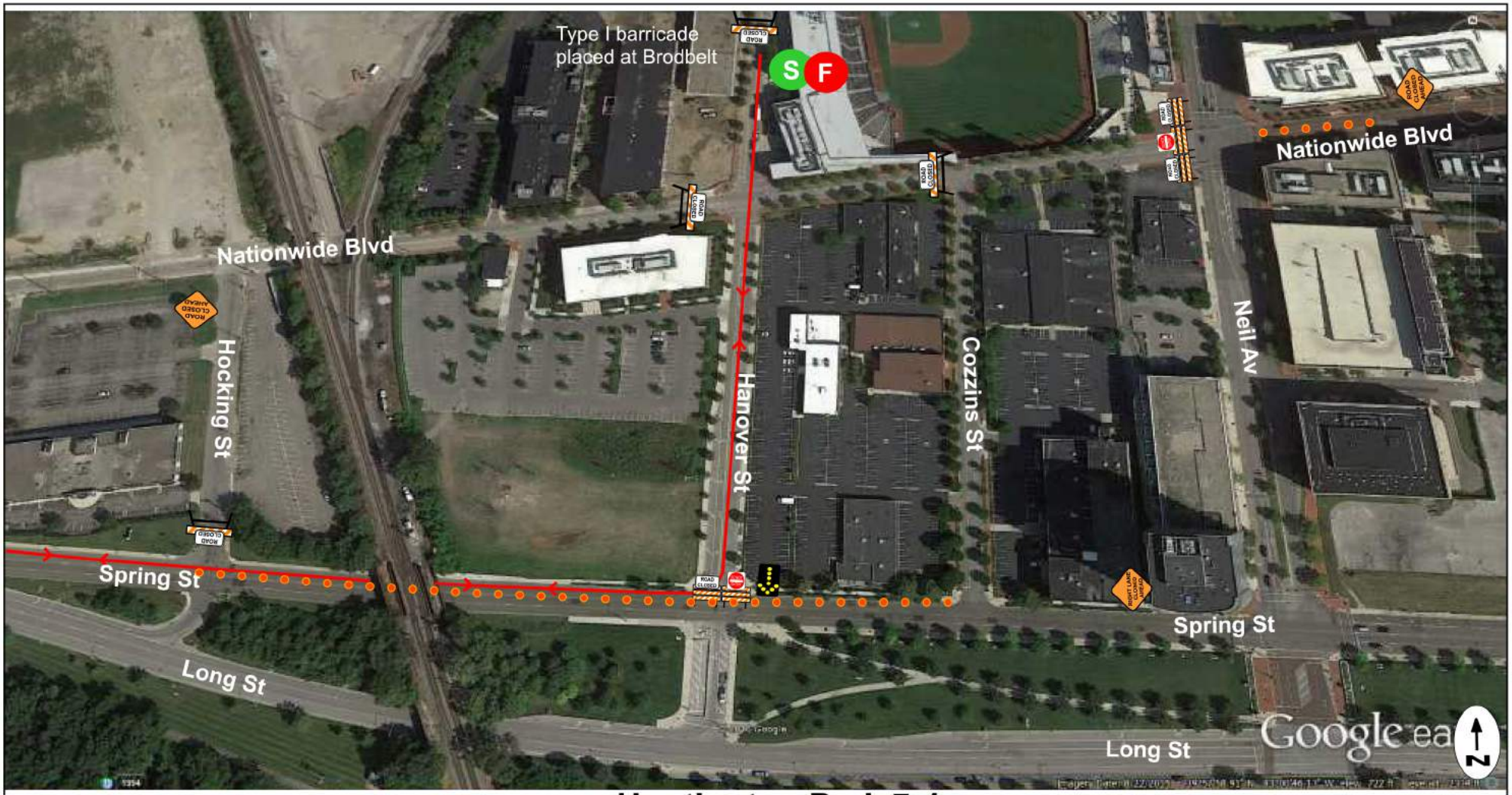

Huntington Park 3-1

Devices:

5 10' Type III Barricades
6 'Road Closed' signs
2 'Do Not Enter' signs
3 Type I block Party Barricades
2 'Road Closed Ahead' Signs
1 'Right Lane Closed Ahead' sign
1 Flashing Arrow Panels
~ 55 Cones

Instructions:

4 parking meters need bagged on Spring St between Cozzins and Hanover
Close the East bound curb lane on Spring St from Cozzins Hocking - 40 cones
Close the West bound left turn lane of Nationwide @ Neil - 15 Cones

www.invarion.com

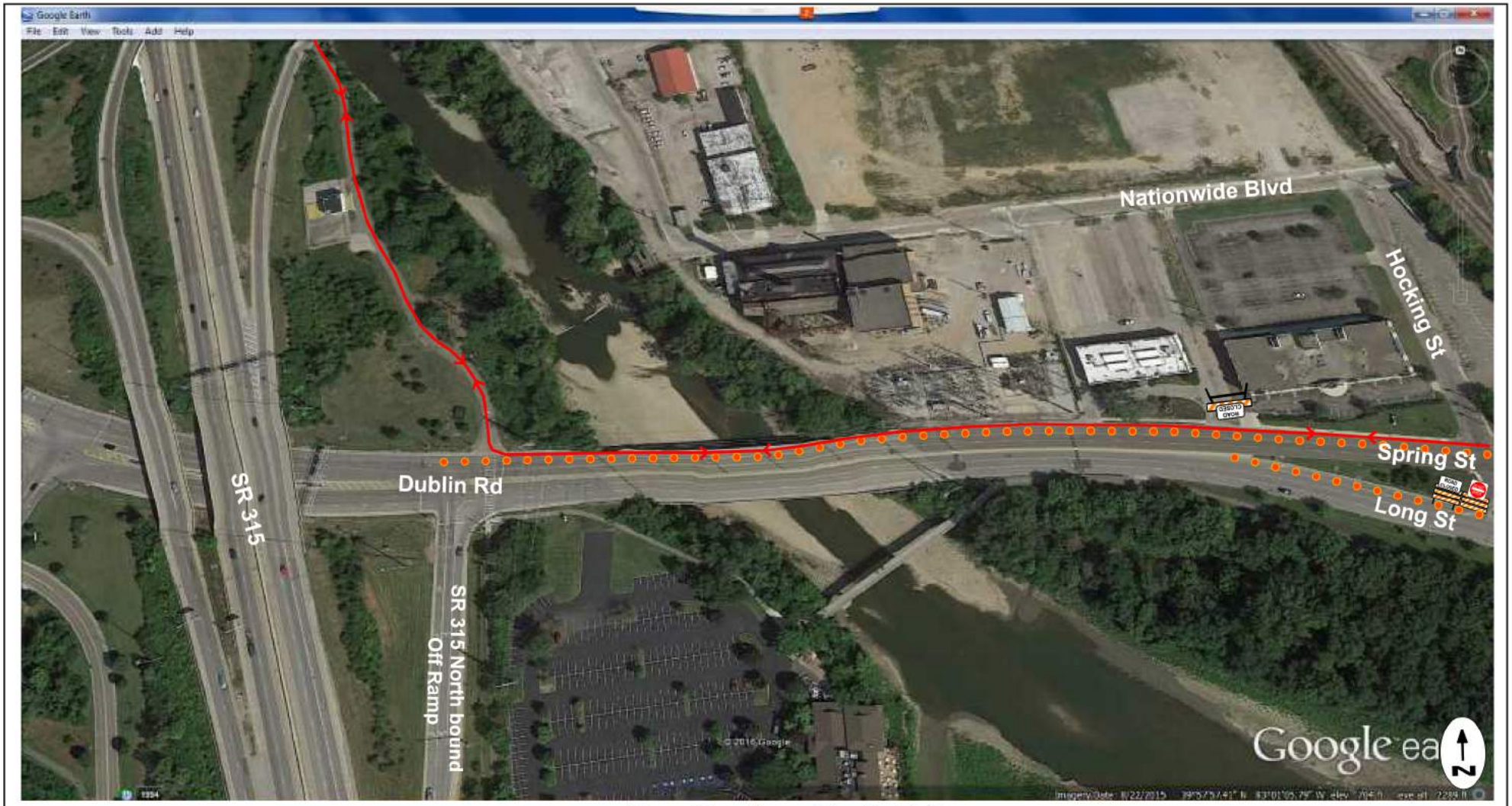

Huntington Park 3-2

Devices:

2 10' Type III Barricades
1 Type I Block Party Barricade
2 'Road Closed' sign
1 'Do Not Enter' sign
~ 75 Cones

Instructions:

Continue West bound curb lane closure out to path - 50 Cones
Close East bound left turn lane on Long St to Hocking St - 25 Cones

www.invarion.com