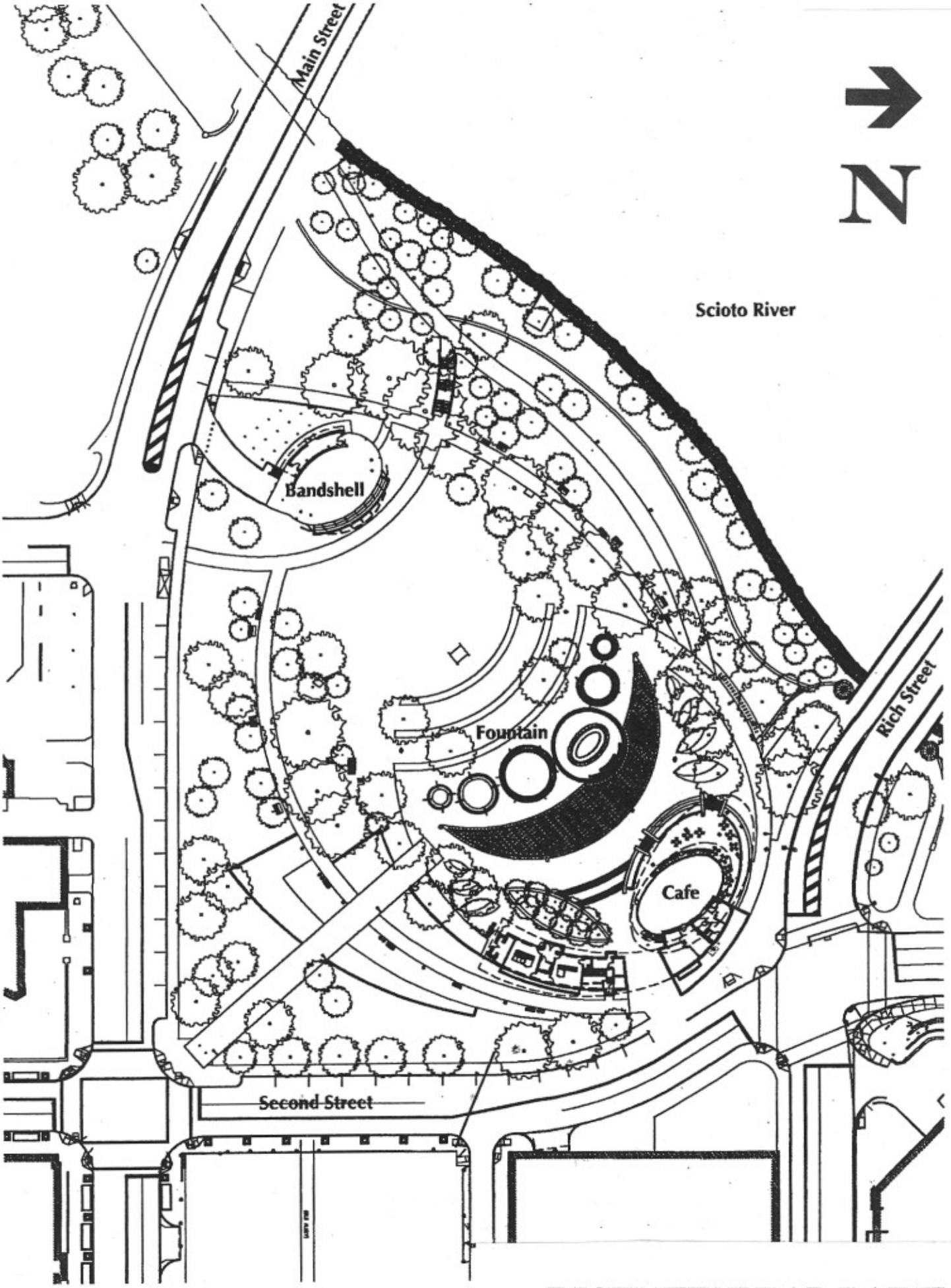

BICENTENNIAL PARK