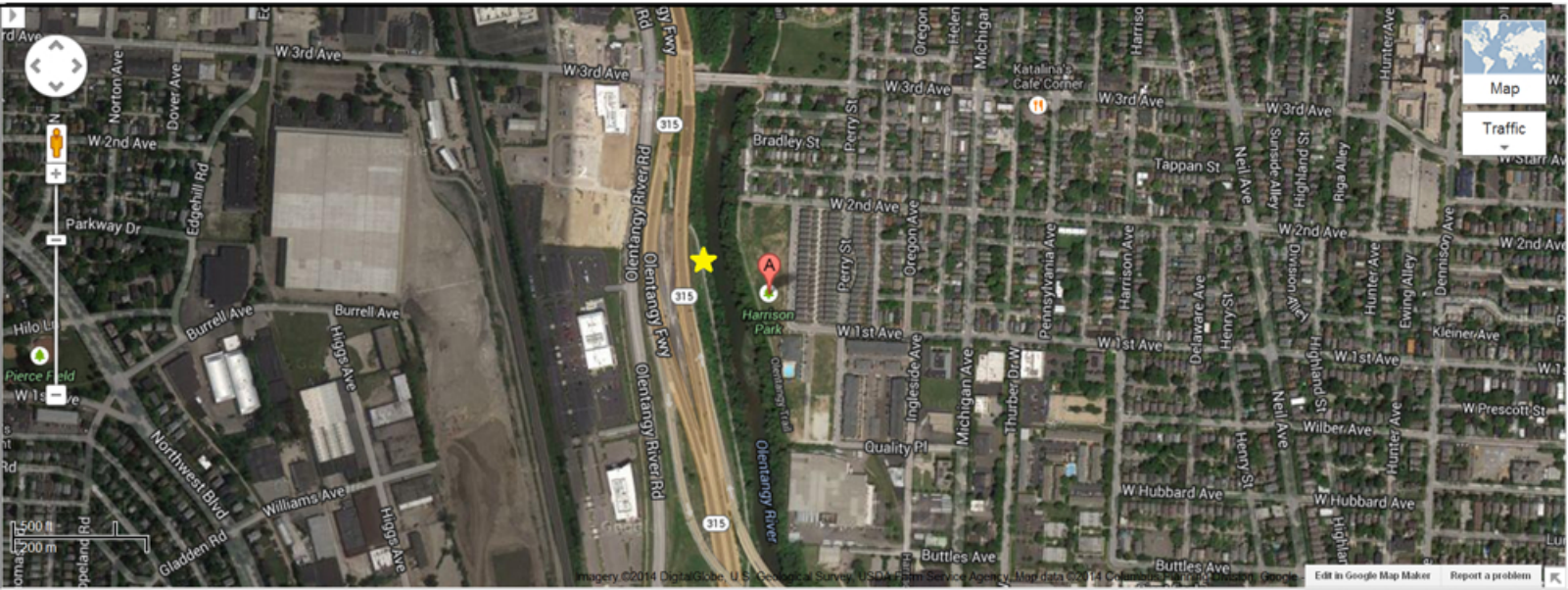Harrison Park: Meet at yellow star on west side of the Olentangy River on Bike Path. 9:00am July 12, 2014 for honeysuckle removal event.