CITY OF COLUMBUS

RESURFACING - RESURFACING 2013 PROJECT 2

PART A: RESURFACING

LOCATION MAPS

Public Service Department
Division of Design and Construction
Design Section

CITY OF COLUMBUS - PUBLIC SERVICE DEPARTMENT - DIVISION OF DESIGN AND CONSTRUCTION

RESURFACING 2013, PROJECT 2, 1730 DR. A (530282-922013)

NORTH

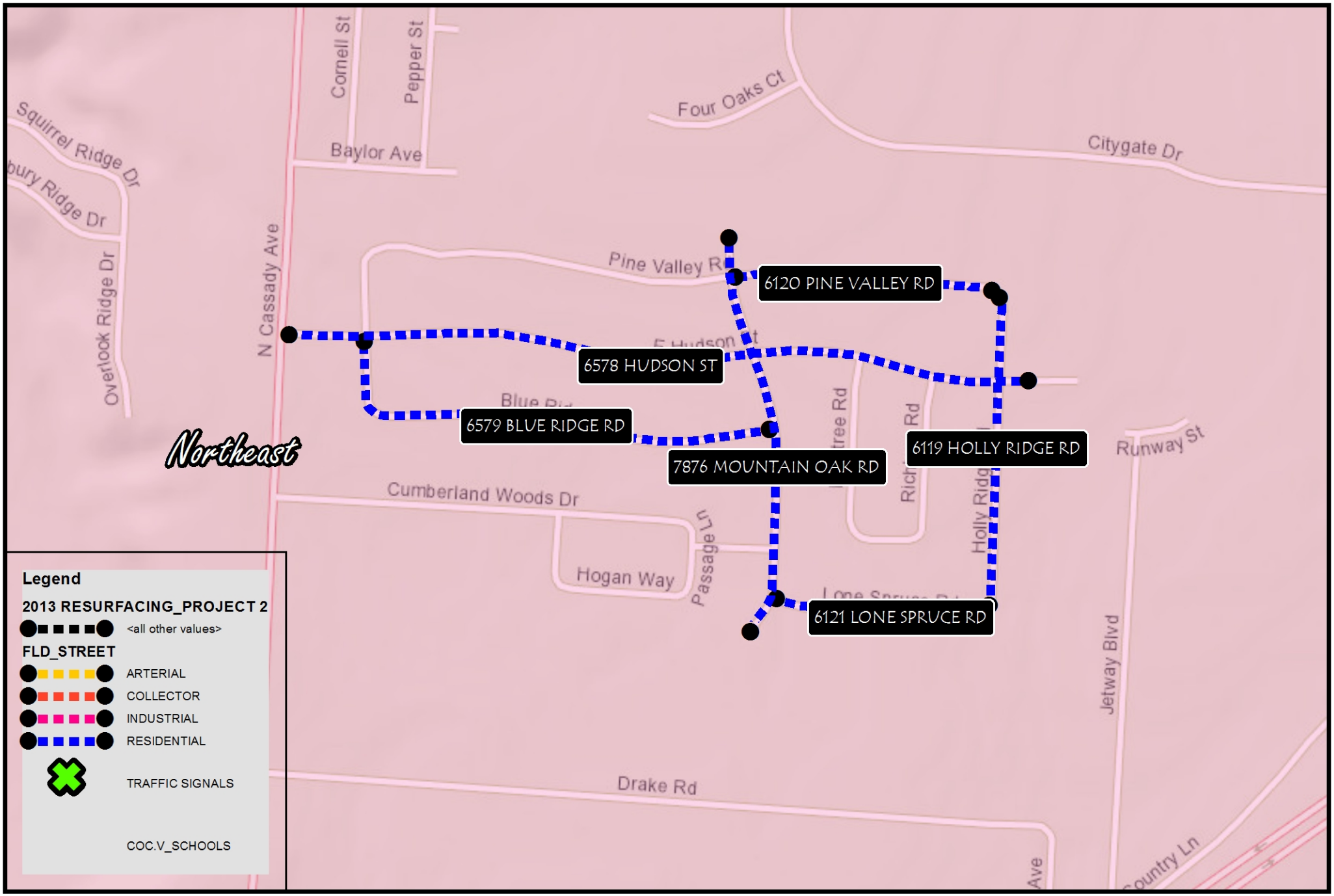

SHEET 1

CITY OF COLUMBUS - PUBLIC SERVICE DEPARTMENT - DIVISION OF DESIGN AND CONSTRUCTION

RESURFACING 2013, PROJECT 2, 1730 DR. A (530282-922013)

NORTH

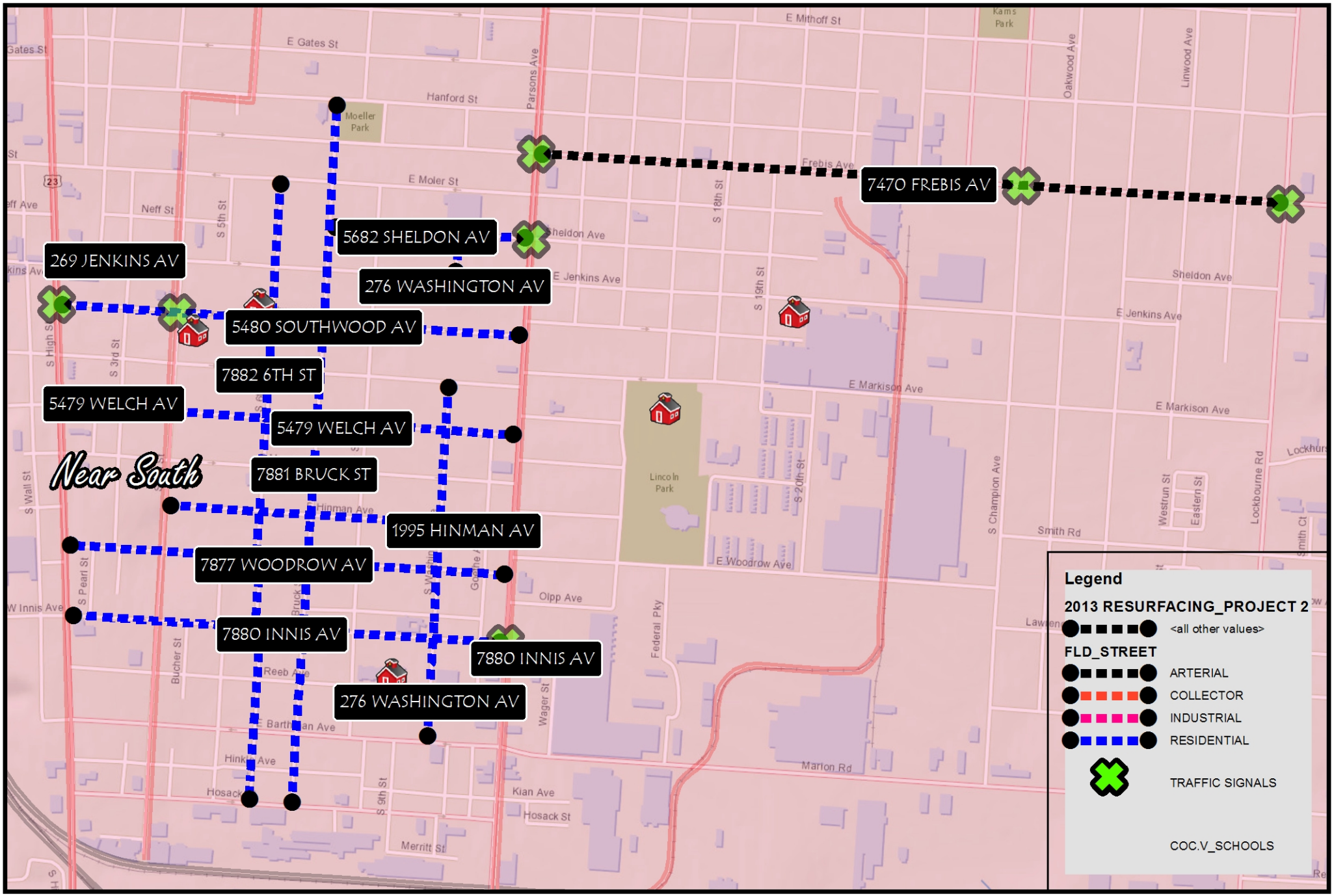

SHEET 2

CITY OF COLUMBUS - PUBLIC SERVICE DEPARTMENT - DIVISION OF DESIGN AND CONSTRUCTION

RESURFACING 2013, PROJECT 2, 1730 DR. A (530282-922013)

NORTH

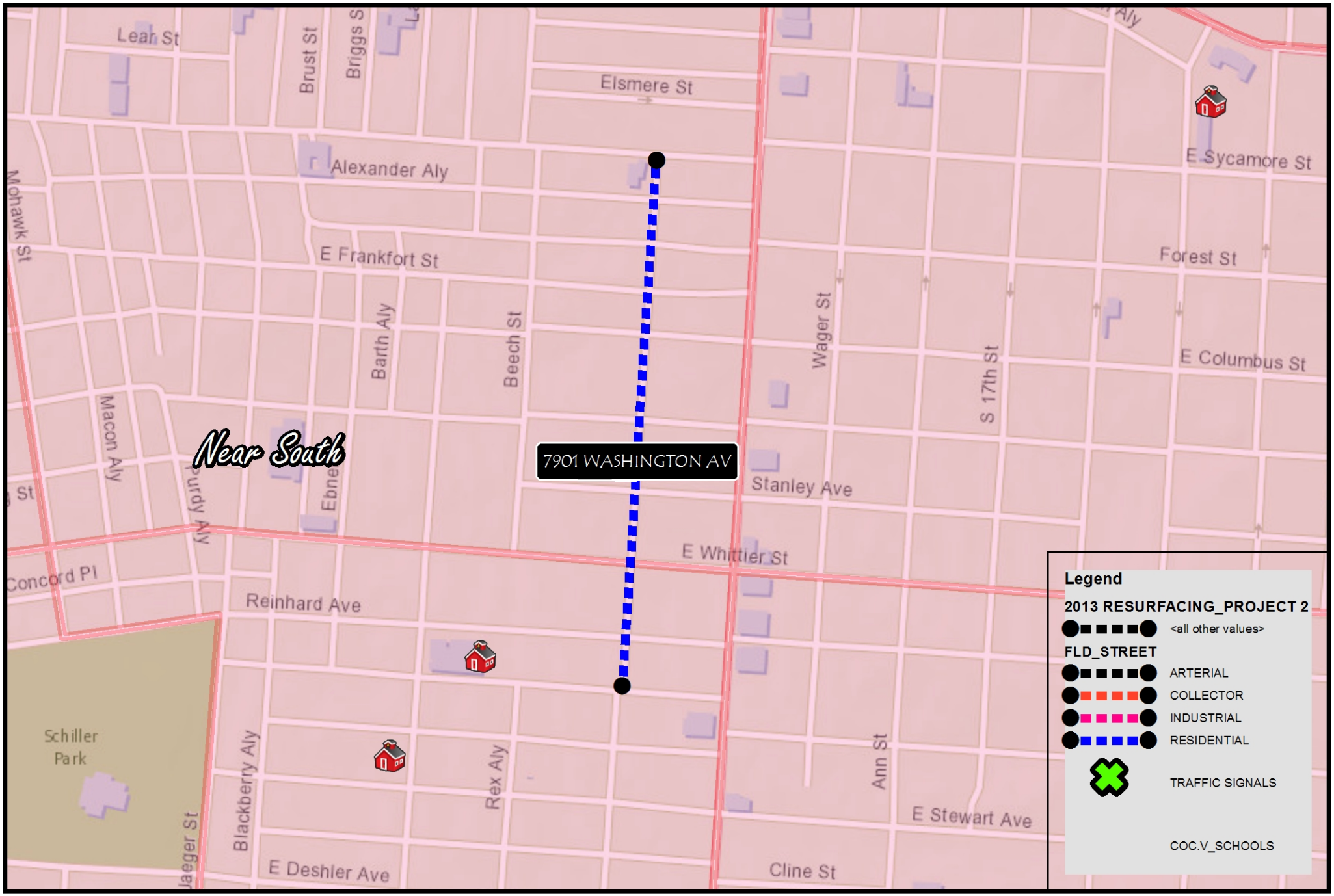

SHEET 3

CITY OF COLUMBUS - PUBLIC SERVICE DEPARTMENT - DIVISION OF DESIGN AND CONSTRUCTION

RESURFACING 2013, PROJECT 2, 1730 DR. A (530282-922013)

NORTH

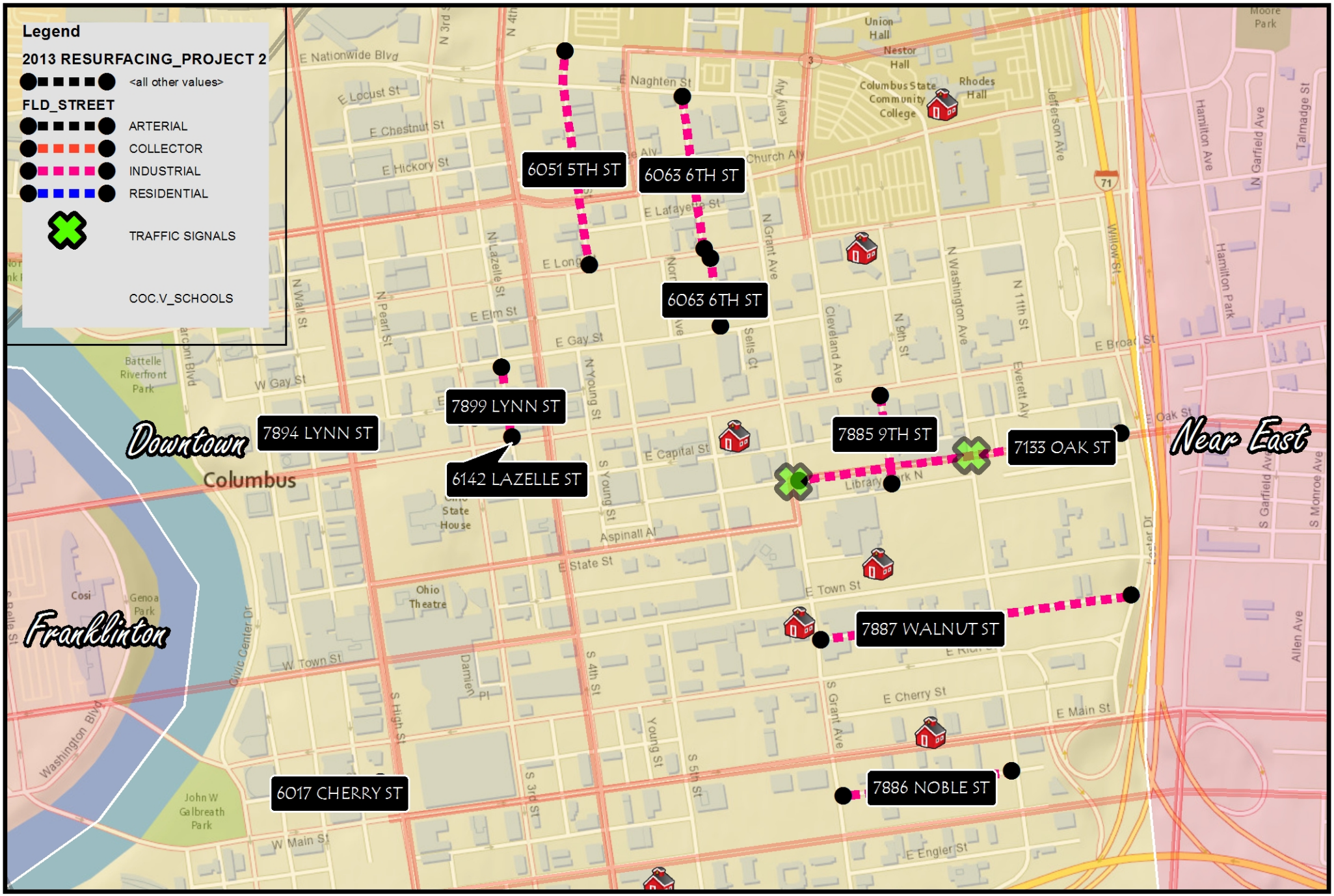

SHEET 4

CITY OF COLUMBUS - PUBLIC SERVICE DEPARTMENT - DIVISION OF DESIGN AND CONSTRUCTION

RESURFACING 2013, PROJECT 2, 1730 DR. A (530282-922013)

NORTH

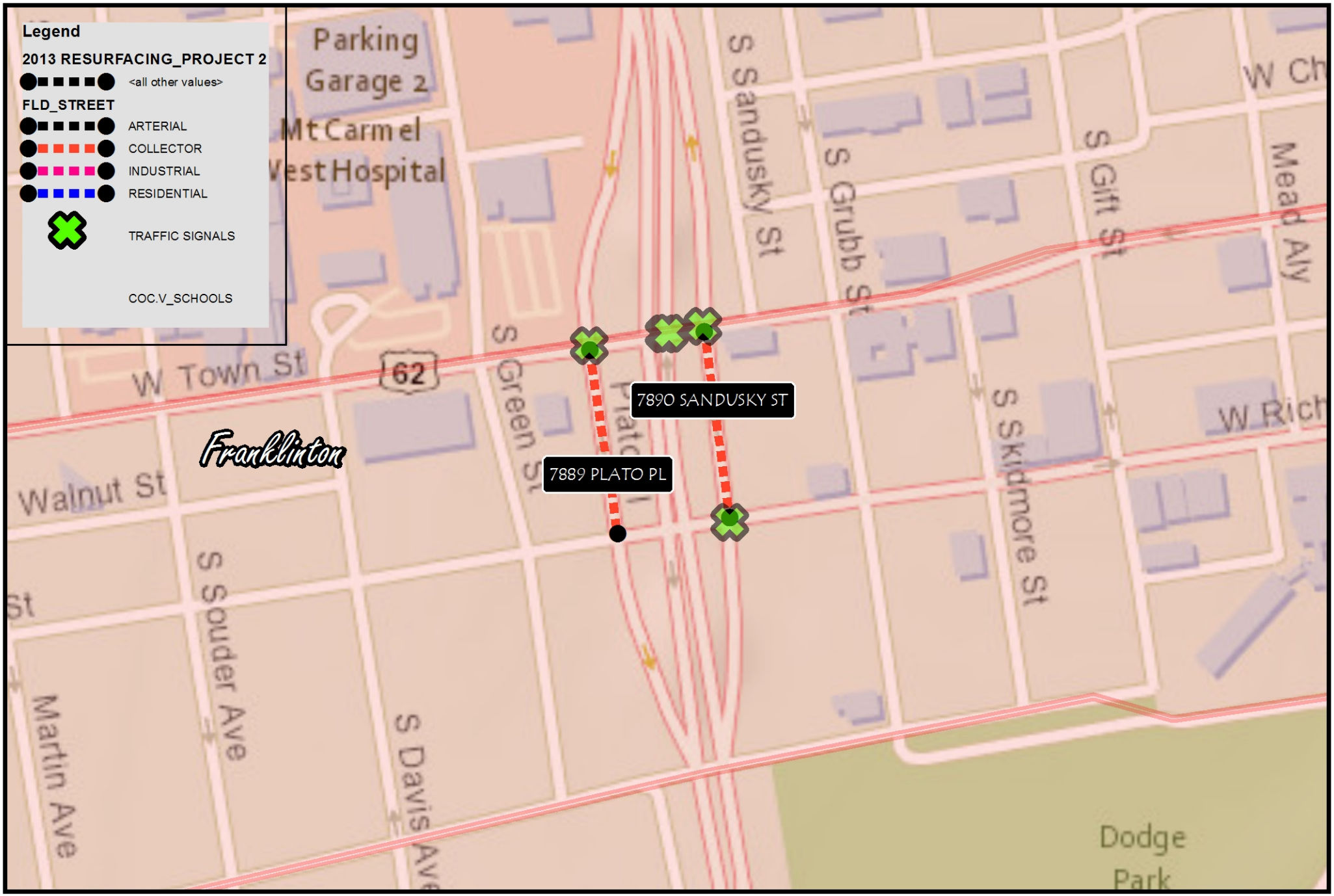

SHEET 5

CITY OF COLUMBUS - PUBLIC SERVICE DEPARTMENT - DIVISION OF DESIGN AND CONSTRUCTION

RESURFACING 2013, PROJECT 2, 1730 DR. A (530282-922013)

NORTH

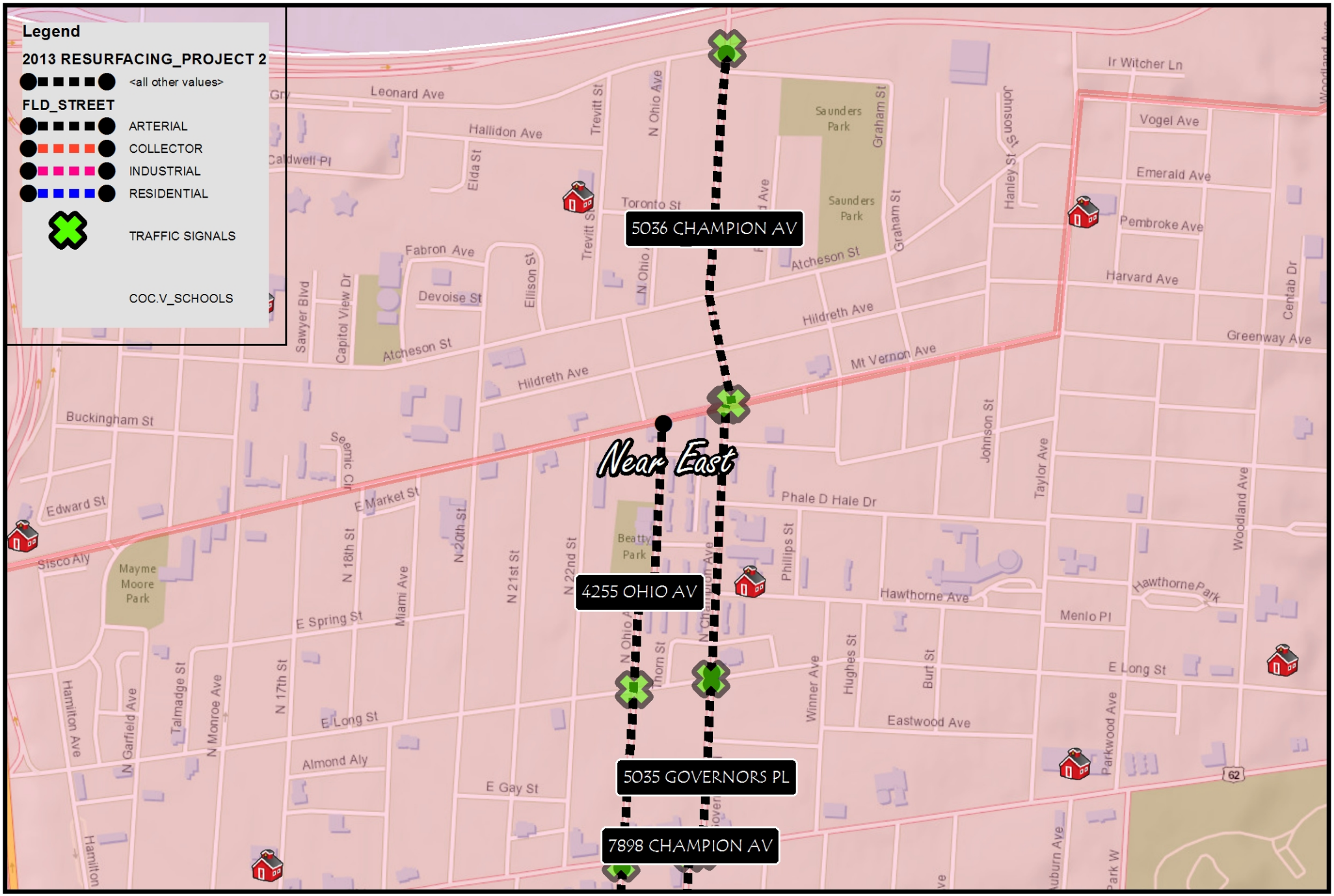

SHEET 6

CITY OF COLUMBUS - PUBLIC SERVICE DEPARTMENT - DIVISION OF DESIGN AND CONSTRUCTION

RESURFACING 2013, PROJECT 2, 1730 DR. A (530282-922013)

NORTH

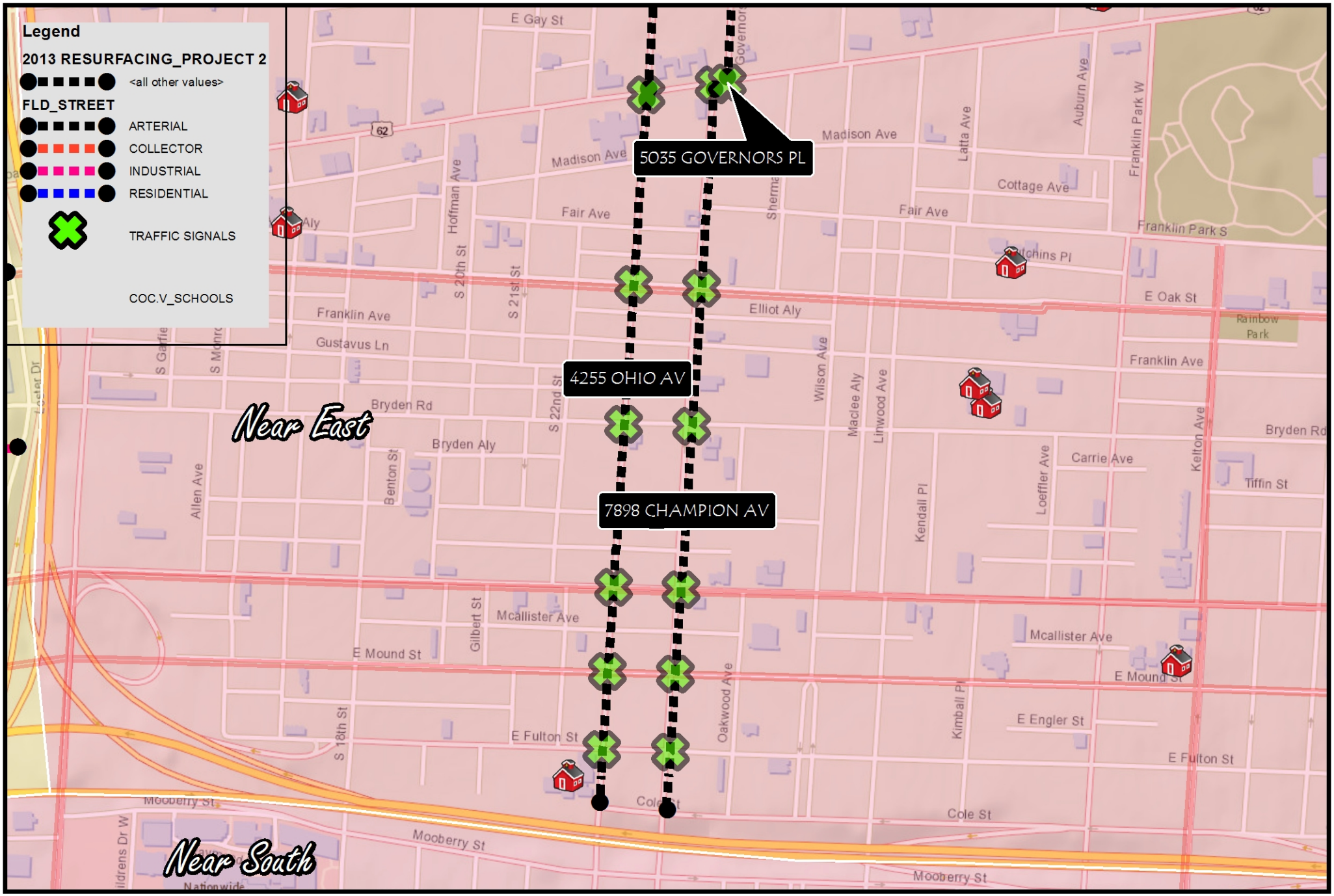

SHEET 7

CITY OF COLUMBUS - PUBLIC SERVICE DEPARTMENT - DIVISION OF DESIGN AND CONSTRUCTION

RESURFACING 2013, PROJECT 2, 1730 DR. A (530282-922013)

NORTH

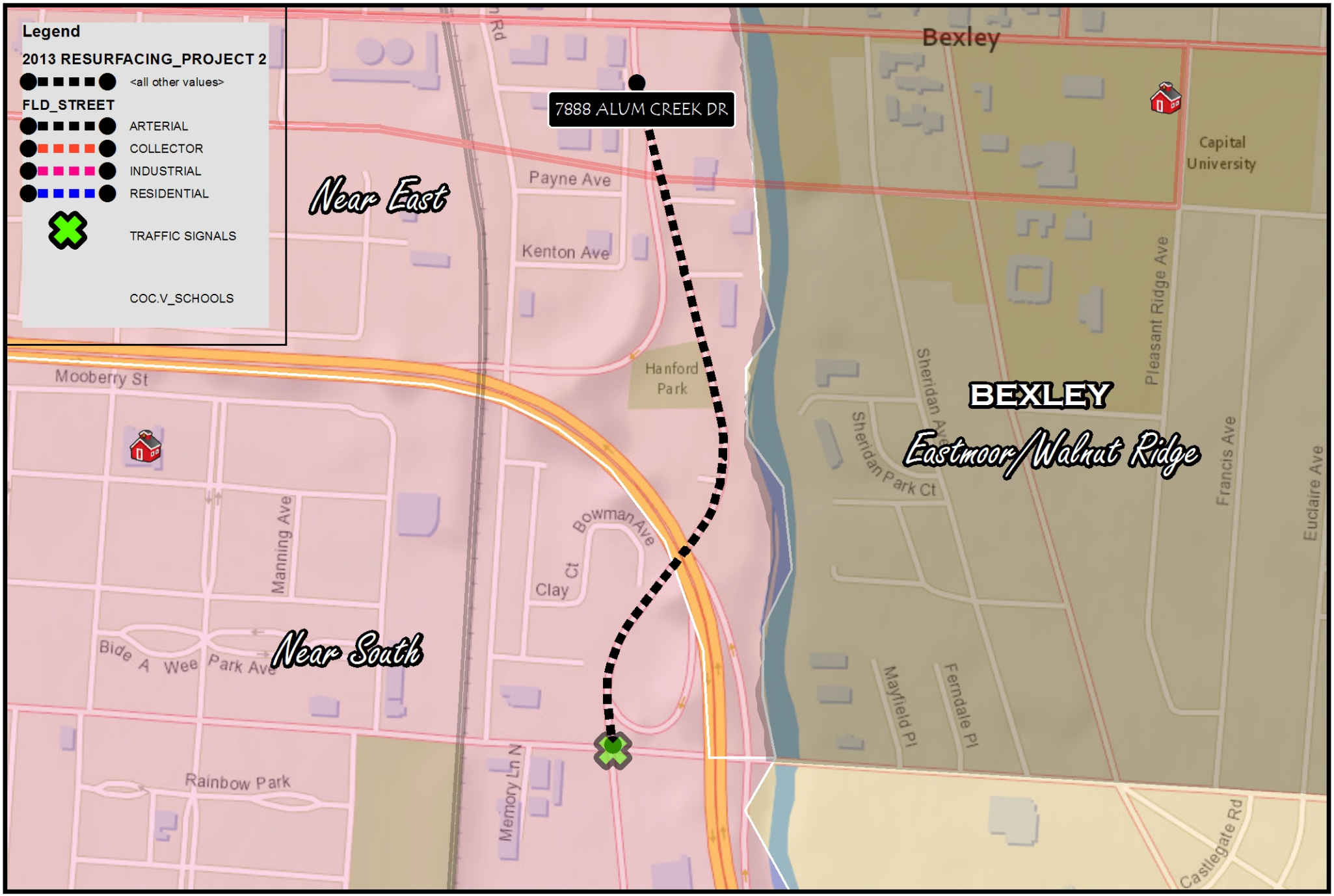

SHEET 8

CITY OF COLUMBUS - PUBLIC SERVICE DEPARTMENT - DIVISION OF DESIGN AND CONSTRUCTION

RESURFACING 2013, PROJECT 2, 1730 DR. A (530282-922013)

NORTH

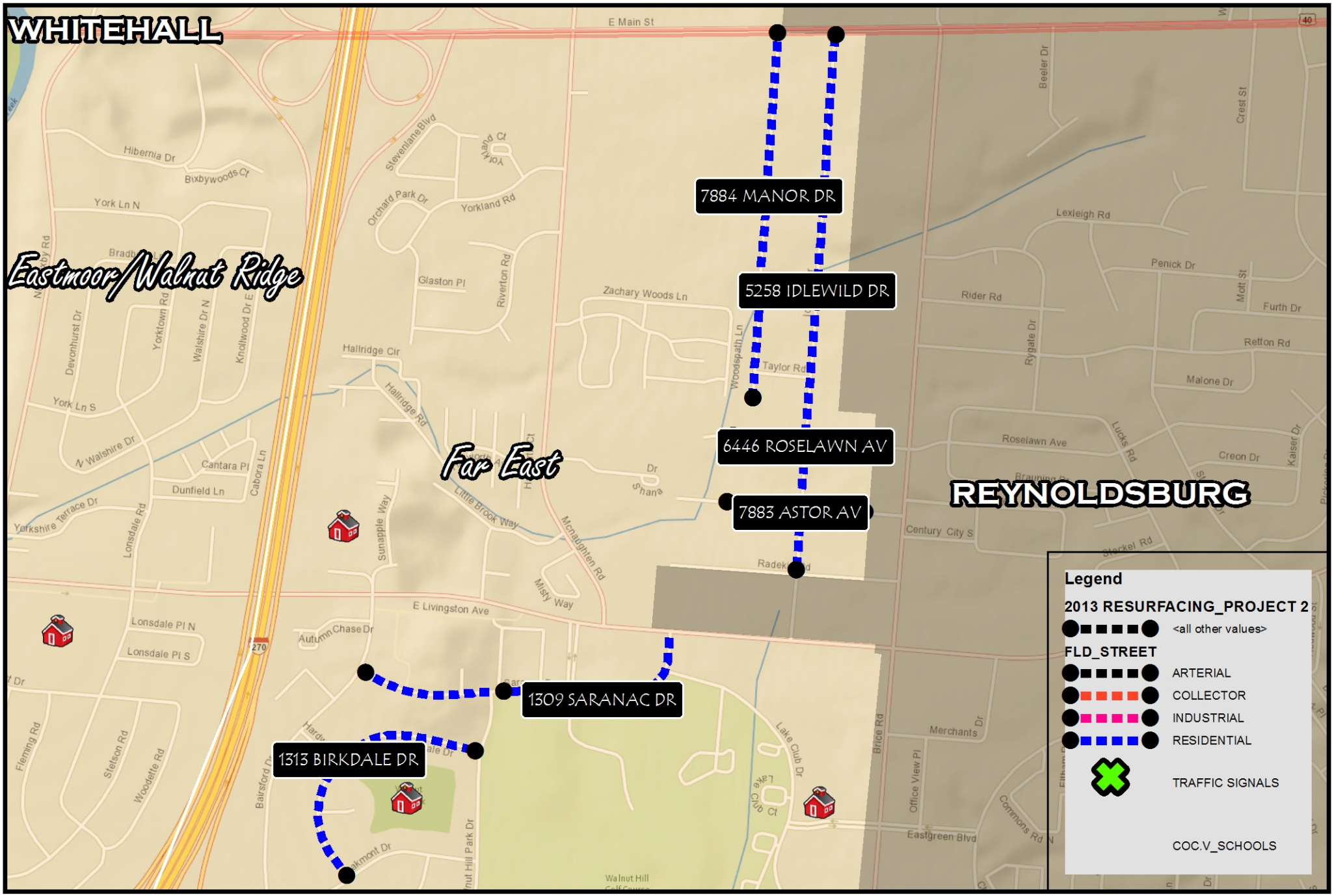

SHEET 9

CITY OF COLUMBUS - PUBLIC SERVICE DEPARTMENT - DIVISION OF DESIGN AND CONSTRUCTION

RESURFACING 2013, PROJECT 2, 1730 DR. A (530282-922013)
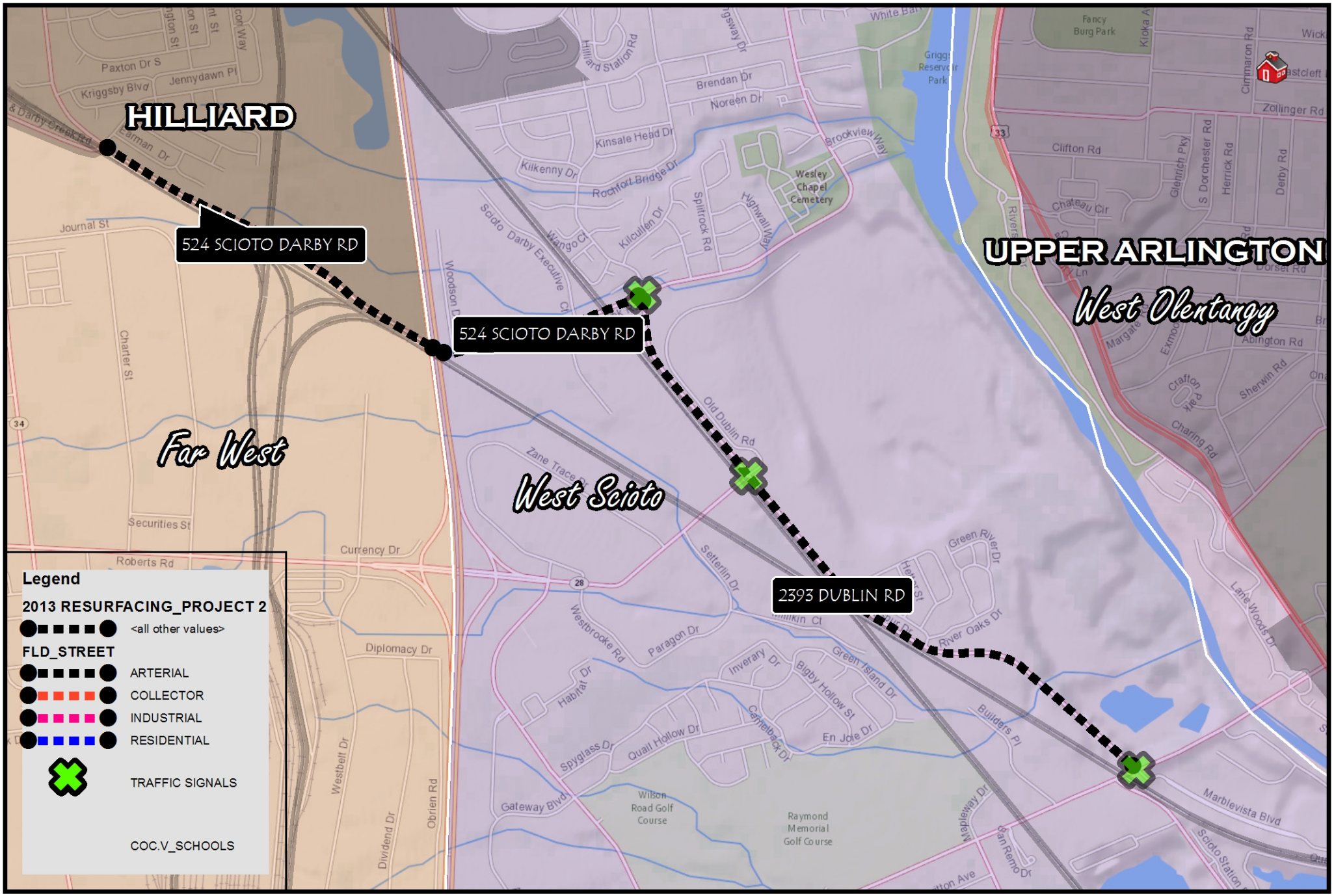
NORTH