SR 161 SHARED USE PATH

Between McVey Boulevard and Linworth Road

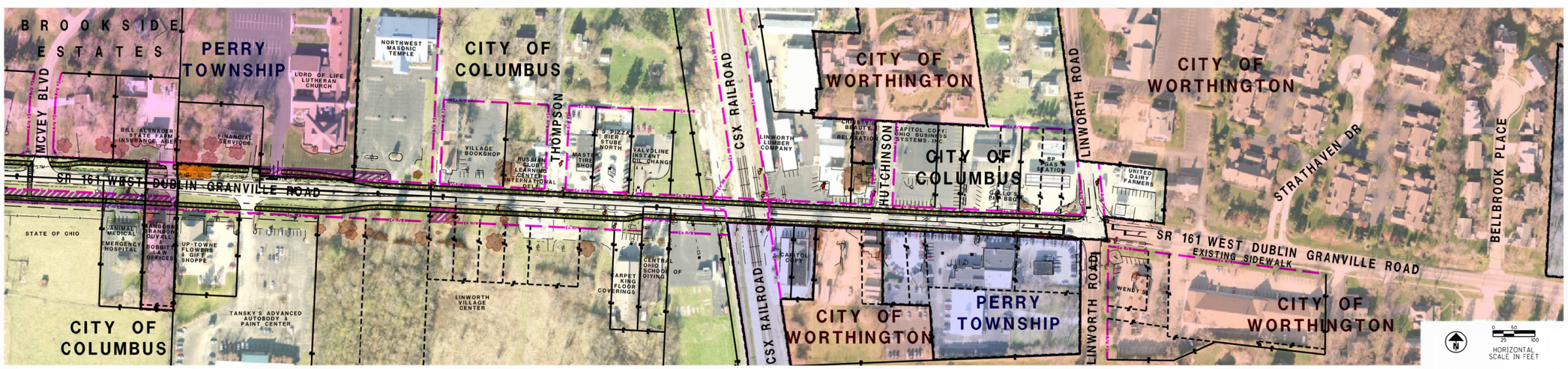

LEGEND

- PROPOSED SHARED USE PATH
- CORPORATION LIMIT
- EXISTING PROPERTY LINES
- EXISTING RIGHT OF WAY
- PROPOSED RIGHT OF WAY
- EXISTING TREE
- EXISTING UTILITY POLES
- EXISTING CSX RAILROAD
- EXISTING STREAM
- EXISTING INDIANA BAT HABITAT
- CITY OF DUBLIN
- PERRY TOWNSHIP
- CITY OF WORTHINGTON
- CITY OF COLUMBUS
- EXISTING WETLAND

Example of a Shared Use Path Crossing a Railroad (Located in Columbus's Arena District)

Existing Sidewalk East of Linworth Road Intersection

THE CITY OF COLUMBUS
MICHAEL B. COLEMAN, MAYOR

KORDA
Korda/Nemeth Engineering, Inc.
1650 Watermark Drive, Suite 200, Columbus, Ohio 43215
TEL: +1 614 487 1650 FAX: +1 614 487 0561
www.korda.com