



Grey Heron in flight, Big Walnut Creek, Scioto River Watershed.

THE CITY OF
COLUMBUS
MICHAEL B. COLEMAN, MAYOR

DEPARTMENT OF
PUBLIC UTILITIES

City of Columbus

Stormwater NPDES Permit

January 1, 2014 – December 31, 2014
(Ohio EPA Permit Numbers: 4PI00000*CD)

ANNUAL REPORT

CITY OF COLUMBUS ANNUAL REPORT

AUTHORIZATION TO DISCHARGE UNDER THE NPDES (NATIONAL POLLUTANT DISCHARGE ELIMINATION SYSTEM)

In compliance with the provisions of the Federal Water Pollution Control Act, as amended (33 U.S.C. 1251 et. seq.) and the Ohio Water Pollution Control Act (Ohio Revised Code Section 6111), the City of Columbus is authorized by the Ohio Environmental Protection Agency, to discharge from all portions of the City of Columbus municipal separate storm sewer system, to waters of the State in accordance with the approved Storm Water Management Program, monitoring requirements, and other conditions specified in the permit.

January 1, 2014 through December 31, 2014: Ohio EPA Permit No. 4PI00000*CD

CERTIFICATION

I certify under penalty of law that this document and all attachments were prepared under my direction or supervision in accordance with a system designed to assure that qualified personnel properly gathered and evaluated the information submitted. Based on my inquiry of the person or persons who manage the system, or those persons directly responsible for gathering the information, the information submitted is, to the best of my knowledge and belief, true, accurate, and complete. I am aware that there are significant penalties for submitting false information, including the possibility of fine and imprisonment for knowing violations.



Dax Blake, P.E.
Administrator
Division of Sewerage and Drainage

March 31, 2014

Mr. Mark Mann
Ohio Environmental Protection Agency
Division of Surface Water, Stormwater Unit
P.O. Box 1049
Columbus, OH 43216-1049

Re: Ohio EPA Permit No. 4PI00000*CD (MS4 NPDES Permit)

Facility Name: City of Columbus

Dear Mr. Mann:

Enclosed are three (3) copies of the City of Columbus NPDES Annual Report that summarizes activities which were conducted from January 1 to December 31, 2014.

If you have any questions, please call me at (614) 645-8442.

Sincerely,

Jeffrey A. Cox, P.E., Manager
Stormwater and Regulatory Management Section
Division of Sewerage and Drainage

pc: Sarah Harrell, Assistant City Attorney
Dan Hanket, DPU Regulatory Compliance
Dax Blake, DOSD Administrator
File

TABLE OF CONTENTS

SECTION 1 – NARRATIVE SUMMARY	2
1.1 ANNUAL REPORT FORMAT AND CONTENT.....	2
1.2 OVERVIEW.....	2
1.3 DESCRIPTION OF EVALUATION PROCESS.....	2
1.4 MAJOR FINDINGS, AREAS OF ACCOMPLISHMENT, AREAS NEEDING IMPROVEMENT, AND FUTURE DIRECTION	2
SECTION 2 – ASSESSMENT OF BEST MANAGEMENT PRACTICES.....	17
SECTION 3 – SUMMARY AND ANALYSIS OF COLLECTED INFORMATION.....	72
3.1 SUMMARY OF CITY-WIDE WET WEATHER MONITORING ACTIVITIES	72
<i>3.1.1 Findings Summary</i>	<i>73</i>
3.2 ILLICIT DISCHARGE DETECTION AND ELIMINATION/DRY WEATHER MONITORING	74
SECTION 4 – REVISIONS TO ASSESSMENT OF CONTROLS AND FISCAL ANALYSIS	76
SECTION 5 – SUMMARY OF ENFORCEMENT, INSPECTIONS, PUBLIC EDUCATION, AND EMPLOYEE TRAINING	77
5.1 SUMMARY OF ENFORCEMENT ACTIONS.....	77
<i>5.1.1 Notices of Violation, Illicit Discharge.....</i>	<i>77</i>
<i>5.1.2 Notices of Violation, Erosion and Sediment Control</i>	<i>78</i>
<i>5.1.3 Notices of Violation, Post Construction BMP Maintenance</i>	<i>80</i>
<i>5.1.4 Notices of Violation, Industrial</i>	<i>80</i>
5.2 SUMMARY OF PUBLIC EDUCATION AND EMPLOYEE TRAINING PROGRAMS	80
<i>5.2.1 Public Education and Outreach Summary.....</i>	<i>80</i>
<i>5.2.2 Employee Education Summary.....</i>	<i>81</i>

APPENDICES

Appendix A: Table of Organization
Appendix B: Public Education and Outreach Activity Summary
Appendix C: Stormwater Press Releases and Facebook Status Updates
Appendix D: Green Spot Businesses
Appendix E: City Council Meeting Dates
Appendix F: Home Septic Treatment Systems known to discharge to MS4
Appendix G: Stormwater Management Program Employee Training Summary
Appendix H: 2014 Dry Weather Outfall Field Screening Results
Appendix I: Illicit Discharge/Spill Investigation Summary
Appendix J: Construction Site Pollution Prevention Plan Review List
Appendix K: Construction Site Pollution Prevention Site Visit Summary
Appendix L: Post Construction BMP Plan Approval List
Appendix M: Post Construction BMP Inspection Summary
Appendix N: 2014 City Operation and Maintenance Facility Summary
Appendix O: 2014 Street Sweeping Inventory
Appendix P: Category 1 Industry Summary
Appendix Q: Category 2 Industry Summary
Appendix R: 2014 City-Wide Wet Weather Sampling Report

SECTION 1 – NARRATIVE SUMMARY

1.1 Annual Report Format and Content

On March 17, 2012, the Ohio EPA issued permit No. 4PI00000*CD to the City in which conditions for the City's Stormwater Management Program were defined. Permit No. 4PI00000*CD became effective on May 1, 2012 and will expire on April 30, 2017. Program activities conducted from January 1, 2014 through December 31, 2014 under permit No. 4PI00000*CD are summarized in the following report.

1.2 Overview

The City of Columbus (City) owns and operates the municipal separate storm sewer system (MS4) defined as a system of conveyances and controls designed or used for collecting, conveying, and controlling stormwater runoff. The MS4 has been constructed since the founding of the City with the primary purpose of conveying and controlling drainage from developed areas such that standing water or flooding does not result from frequent storm events. As the City has developed and regulatory requirements have changed, the MS4 has grown to consist of drainage related appurtenances including storm sewers, catch basins, curb inlets, junction chambers, manholes, culverts, headwalls and endwalls, stormwater pump stations, ditches, manmade channels, detention facilities and post-construction water quality capture facilities. The MS4 discharges to Big Walnut Creek, Alum Creek, the Olentangy River, the Scioto River, Hellbranch Run, Rocky Fork Creek, lesser named creeks, and unnamed tributaries to each.

A Table of Organization that summarizes the program elements and the responsible party for each element under the City's SWMP (Stormwater Management Program) is provided in Appendix A.

1.3 Description of Evaluation Process

The effectiveness of the City's stormwater management program is assessed primarily through tracking BMP implementation. The department verifies or tracks BMP implementation and determines how a management program is being implemented. It is the primary tool for developing most of the City's measurable goals.

In preparation of the Annual Report, the City compiles tracking information to provide quantitative evidence of the extent of implementation of the various program elements. Data analysis for this type of monitoring consists of an annual summary of the program data and evaluation of trends as appropriate.

1.4 Major Findings, Areas of Accomplishment, Areas Needing Improvement, and Future Direction

Table 1 summarizes the major findings, areas of accomplishment, areas of the stormwater program needing improvement and actions the City intends to take as part of its SWMP. More specific information about activities conducted during the 2014 reporting period is provided in Section 2.

Table 1
Summary of Major Findings, Areas of Accomplishment, Areas Needing Improvement, and Future Direction

Program Element	Major Findings	Areas of Accomplishment	Areas Needing Improvement	Future Direction
Administrative	The City of Columbus annexed approximately 59 acres into the City's corporation limits in 2014. 1.2 acres were detached from the City's corporation limits.	<p>1. Approximately 64 acres of land were annexed into the City of Columbus in 2013. Evaluation of these areas identified three home septic treatment systems that were incorporated into the City's MS4 program. No industrial facilities, post-construction BMPs or stormwater outfalls were annexed into the City's MS4 program in 2013.</p> <p>2. The City revised its Stormwater Management Plan to reflect changes in permit 4PI0000*CD. The revised plan is</p>		Evaluation of areas annexed in 2014 to identify additional Home Septic Treatment Systems (HSTS), stormwater outfalls, post-construction BMPs, and industrial locations will be conducted in 2015.

Table 1
Summary of Major Findings, Areas of Accomplishment,
Areas Needing Improvement, and Future Direction

Program Element	Major Findings	Areas of Accomplishment	Areas Needing Improvement	Future Direction
Public Education	<ol style="list-style-type: none"> The City's partnerships with local agencies, watershed groups and businesses continue to contribute to the success of our stormwater education program. Evaluation of educational efforts revealed that inclusion of stormwater quality issues in the WALD brochure did not permit effective measurement of the impact on public behavior. Therefore, the WALD brochure has been replaced with targeted materials aimed at 	<p>submitted concurrently with this annual report.</p> <ol style="list-style-type: none"> The Director of Public Utilities and several senior staff members who focus on water quality met quarterly with Central Ohio Watershed Council members in order to strengthen that relationship and keep accurate information on stormwater protection flowing in both directions. The Central Ohio Children's Water Festival hosted 500 third graders. The festival includes a strong stormwater protection message. The City is partnering with 		<ol style="list-style-type: none"> In 2015 the residential target themes/audience will be: pet waste/dog owners, yard maintenance/homeowners, lawn care businesses, garden centers; methods of keeping stormwater onsite/homeowners, landscapers, garden centers. 2015 industrial target themes/audience will be: methods of keeping stormwater onsite/water quality impacts associated with land development; Importance of good housekeeping/those who power wash,

Table 1
Summary of Major Findings, Areas of Accomplishment,
Areas Needing Improvement, and Future Direction

Program Element	Major Findings	Areas of Accomplishment	Areas Needing Improvement	Future Direction
	<p>specific stormwater quality issues and changing behaviors to improve them. In 2014, the PUP campaign focused on informing pet owners on how pet waste can impact stormwater quality; in 2015 this campaign will expand and additional activities will be targeted at both the residential and commercial level.</p>	<p>Grange Insurance Audubon Center and Metro Parks to create an interactive stormwater demonstration area at the Audubon Center which is located in the heart of the urban center. An RFP was issued and the design team will be selected in early 2015.</p> <p>4. A Fats, Oils, and Grease (FOG) training seminar was conducted for approximately 25 Columbus Public Health sanitarians and their coordinators. Discussion included the regulations and protocols for checking the</p>		<p>sweep surfaces and perform other outdoor cleanup activities; Fats Oil and Grease/Restaurants, businesses and manufacturers whose byproduct or waste includes fats, oils or grease.</p>

Table 1
Summary of Major Findings, Areas of Accomplishment,
Areas Needing Improvement, and Future Direction

Program Element	Major Findings	Areas of Accomplishment	Areas Needing Improvement	Future Direction
Public Involvement	Active involvement is achieved both through organization of river cleanup events (as well as promotion of those organized by volunteer agencies) and through our volunteer storm drain marking program.	<p>documentation and reporting.</p> <p>5. GreenSpot recruited 3,696 new household members in 2014 and participated in dozens of events where measures such as washing the car over grass (or at a commercial car wash), picking up pet waste, installing rain gardens/rain barrels and reducing the amount of fertilizers, pesticides, and herbicides used on the lawn were discussed.</p> <p>6. 241 local businesses became GreenSpot members in 2014 and have committed to, or have already taken steps that have a positive influence</p>		

Table 1
Summary of Major Findings, Areas of Accomplishment,
Areas Needing Improvement, and Future Direction

Program Element	Major Findings	Areas of Accomplishment	Areas Needing Improvement	Future Direction
		<p>on reducing stormwater runoff and/or allowing more natural filtering to take place. A list of local businesses who have committed to take action to reduce stormwater runoff is provided in Appendix D.</p> <p>7. The Corporate Sustainability Initiative (CSI) supports large businesses in becoming GreenSpot members. Workshops cover categories such as conservation and protection of water to which businesses commit as a requirement of membership. 2014 graduates were:</p>		

Table 1
Summary of Major Findings, Areas of Accomplishment,
Areas Needing Improvement, and Future Direction

Program Element	Major Findings	Areas of Accomplishment	Areas Needing Improvement	Future Direction
		<p>Columbus Zoo and Aquarium, Abercrombie & Fitch, Ohio Department of Insurance, Momentive Specialty Chemicals, Inc., Alliance Data and Dr. Pepper Snapple Group. The current CSI class made up of: Whole Foods (Upper Arlington), Ohio Department of Correction and Rehabilitation, Chase Bank (Vision Drive site), Franklin University, Budros, Ruhlin, and Roe, Inc., and the Southern Ohio Correctional Facility, began in August 2014. The City's</p>		

Table 1
Summary of Major Findings, Areas of Accomplishment,
Areas Needing Improvement, and Future Direction

Program Element	Major Findings	Areas of Accomplishment	Areas Needing Improvement	Future Direction
		<p>Pretreatment Program Manager presented information on the Fats, Oils, & Grease program, Stormwater Pollution Prevention, Spill Prevention Control and Counter Control measures and green infrastructure. Participants learned about illicit connections, proper container storage, proper waste storage, proper vehicle parking/storage, and site pollution prevention actions.</p> <p>8. GreenSpot reached out to small businesses via a webinar and a presentation at the Greater Linden Area</p>		

Table 1
Summary of Major Findings, Areas of Accomplishment,
Areas Needing Improvement, and Future Direction

Program Element	Major Findings	Areas of Accomplishment	Areas Needing Improvement	Future Direction
		<p>Business Association. 20 small business owners received information on ways they can prevent stormwater pollution.</p> <p>9. In 2012 the OEPA granted the City a three-year period to develop a modification to the current Wet Weather Management Plan. Blueprint Columbus engages the community and asks which they prefer as we move forward: gray or green infrastructure. Nearly 50,000 Columbus residents were engaged one-on-one or through presentations at civic</p>		

Table 1
Summary of Major Findings, Areas of Accomplishment,
Areas Needing Improvement, and Future Direction

Program Element	Major Findings	Areas of Accomplishment	Areas Needing Improvement	Future Direction
		<p>associations and area commissions, demonstrations at community events and printed materials, receiving information about stormwater protection in the process.</p> <p>10. The GreenSpot Neighborhood program launched in 2014. It brings together neighbors to develop a 3-year plan which includes actions they can take to protect water. The first GreenSpot Neighborhood recruited 100 GreenSpot members and educated them on protecting water quality. They have committed to regular</p>		

Table 1
Summary of Major Findings, Areas of Accomplishment,
Areas Needing Improvement, and Future Direction

Program Element	Major Findings	Areas of Accomplishment	Areas Needing Improvement	Future Direction
Illicit Discharge	The City conducted preliminary testing with automatic samplers and flowmeters at three locations. The testing was performed to familiarize City staff with the new equipment as part of an effort to develop the in-house capability to perform wet weather and industrial sampling in the future.	litter cleanups along waterways; engaging the public on sustainable yard practices including gardens and rain barrels and to promote other water quality protection measures. 1. In 2014, 11 applicants received loans through the Septic Tank Elimination Program (STEP) to successfully abandon their HSTS and tie into the City's sanitary sewer system. 2. In October 2014, the Department of Public Utilities entered into an agreement with Columbus Public		1. The City continues to promote its STEP program in an effort to assist qualifying homeowners with abandonment of their HSTSs. 2. Columbus Public Health will continue to issue tap orders to HSTS owners located near an existing sanitary sewer. 3. The Division of Sewerage and Drainage is

Table 1
Summary of Major Findings, Areas of Accomplishment,
Areas Needing Improvement, and Future Direction

Program Element	Major Findings	Areas of Accomplishment	Areas Needing Improvement	Future Direction
Construction		Health (CPH) to fund efforts that will allow the City to characterize the type and points of discharge for over 1,700 HSTs within the City.		continuing to develop a prioritization process that will guide the installation of central sanitary sewers throughout the City to eliminate HSTs where feasible.
		Since adding two inspectors (for a total of 4) to the SWP3 Program in 2007, a total of 36,765 site specific sediment and erosion control construction inspections have been performed in the City of Columbus. The average SWP3 inspections per year for these eight years is 4,595.		Pursue electronic data input devices, i.e., tablets, cloud based applications, and storage options.
Post Construction		1. In 2014, 83 maintenance information packets were distributed to owners/management	The City continues to work with BMP owners and inform them of the requirement to submit reports. In addition, the	The Division of Sewerage and Drainage will test infiltration rates of pervious concrete in the American Addition

Table 1
Summary of Major Findings, Areas of Accomplishment,
Areas Needing Improvement, and Future Direction

Program Element	Major Findings	Areas of Accomplishment	Areas Needing Improvement	Future Direction
Good Housekeeping/Pollution Prevention	Using the Department of Public Utilities' Environmental Management System (EMS) as a template, the City's Division of Fleet Management is working	<p>companies responsible for maintaining post-construction BMPs.</p> <p>2. In 2014, the City selected a private vendor to perform ongoing maintenance work at city-owned bioretention facilities. Maintenance activities were performed under private contract at all city-owned bioretention facilities this reporting period.</p>	City is allocating resources to perform additional inspections of BMPs.	subdivision in 2015.
Good Housekeeping/Pollution Prevention	Using the Department of Public Utilities' Environmental Management System (EMS) as a template, the City's Division of Fleet Management is working	The Department of Public Utilities obtained ISO 14001:2004 certification for its Environmental Management System during 2014. ISO 14001	Non-conformances with stormwater regulations discovered during Fleet's environmental compliance audits conducted at facilities owned and operated by	<p>1. A SWPPP for the new Fleet Management CNG facility located at 2333 Morse Road must be prepared.</p> <p>2. The findings in the</p>

Table 1
Summary of Major Findings, Areas of Accomplishment,
Areas Needing Improvement, and Future Direction

Program Element	Major Findings	Areas of Accomplishment	Areas Needing Improvement	Future Direction
Industrial and Related Facilities	with other City departments to develop and certify an EMS targeted at fleet maintenance activities. In late 2014 City facilities with fueling stations were inspected to determine, among other regulatory programs, the level of compliance with stormwater regulations under this initiative.	provides the framework for the department's Environmental Management System (EMS) that will be used to improve resource efficiency, reduce waste, and drive down costs by minimizing how operations negatively impact the environment (including stormwater) and ensuring compliance with environmental (including stormwater) regulations.	the departments of Finance and Management, Public Safety, Public Service, Recreation and Parks, Technology, and Public Health must be resolved.	2014 Fleet environmental compliance audit at its fueling facilities are being reviewed to correct observed deficiencies and begin preventative actions to improve the level of stormwater pollution protection at City operation and maintenance facilities.
	1. The names of industries that have been identified and contacted by the City that have not shown proof of permit or No Exposure Certification coverage are listed in Appendix P as Category I industries.	202 No Exposure Industrial General Permits have been acquired to date.		1. Review 2014 annexation data to identify industries that may have been annexed. 2. The City will schedule appointments with Ohio EPA throughout 2015 to retrieve copies of

Table 1
Summary of Major Findings, Areas of Accomplishment,
Areas Needing Improvement, and Future Direction

Program Element	Major Findings	Areas of Accomplishment	Areas Needing Improvement	Future Direction
Wet Weather Monitoring	<p>2. The number of Category 1 industries decreased this reporting period since 45 industries in the City's inventory re-applied for coverage under OEPA General Permit No. OHR000005.</p> <p>3. 9 No Exposure Certification exemptions have expired during this reporting period.</p>	The City conducted wet weather monitoring at three outfall locations during the four quarters of 2014.		<p>NOIs, General Permit confirmation numbers, and No Exposure application and confirmation letters for industries in its inventory.</p>
				Continue collection of flow data and sampling at three outfall locations under Permit No. 4PI00000*CD.

SECTION 2 – ASSESSMENT OF BEST MANAGEMENT PRACTICES

The SWMP is an on-going effort to reduce pollutant discharges from the MS4 to the maximum extent practicable. BMPs developed and implemented by various city departments and divisions in response to requirements specified in past and current MS4 permits are evidence of this effort. Compliance tasks are conducted and coordinated by the Department of Public Utilities, Division of Sewerage and Drainage, Stormwater and Regulatory Management Section. Based upon specific SWMP goals, compliance activities are delegated to different departments or divisions including Department of Public Service, Department of Public Safety, and Department of Recreation and Parks. Each of these departments administers practices targeted at reducing pollution from stormwater runoff. The City of Columbus continues to work to develop and improve a comprehensive employee training program, increase public awareness, foster inter-governmental and inter-community cooperation, and promote the improvement of stormwater runoff in local watersheds.

Ohio EPA permit 4PI00000*CD requires the City to develop and report on the implementation of BMPs and measurable goals for each element of the City's SWMP. The objective of stormwater BMPs is to control the quality and/or quantity of stormwater runoff to reduce the adverse impact on local receiving waters. BMPs are generally described as activities, regulation of practices, maintenance, structural controls, and management practices and procedures used to prevent or reduce the release of pollutants or otherwise prevent adverse impacts to surface waters. The following tables outline the BMP and measurable goal implementation status for each program component in the SWMP. Due to changes in permit conditions under permit No. 4PI00000*CD, the City's Stormwater Management Plan was updated during this reporting period with revision in the following areas:

1. descriptions of how BMPs are implemented,
2. written procedures the City uses to address stormwater quality throughout its various program elements,
3. rationale statements,
4. evaluation methods, and
5. departments responsible for BMP implementation.

The revised Stormwater Management Plan is submitted concurrently with this report.

PUBLIC EDUCATION AND OUTREACH ON STORMWATER IMPACTS
SWMP Component: Identify Target Pollutants

BMP PE1 – Identify Target Pollutants			
Status: Ongoing			
Measurable Goals	Summary of Activity During Reporting Period:	Measurable Goals Achieved?	
		Yes	No Other
1. Identify at least three residential and three industrial/commercial themes the public education program is designed to address.	<p>1. Residential themes identified include: pet waste, lawn care, onsite stormwater retention practices.</p> <p>2. Industrial/commercial issues identified include: fats, oils and grease; good housekeeping/outdoor washing; and onsite stormwater retention practices.</p>	X	
2. Review target list during preparation of the City’s annual compliance report to Ohio EPA.	The list of targeted themes was reviewed during this reporting. Themes were revised to include those listed under measureable goal number one above.	X	
3. Assess changes in public awareness and behavior resulting from the public education program.	In 2014, 2,000 dog owners made the GreenSpot commitment to pick up and properly dispose of their pet’s waste.	X	
Planned Activity for Next Reporting Period:	The pick-up pet waste campaign will continue in 2015 and a targeted yard maintenance campaign will be developed with the implementation expected in 2016.		
Discussion:			

PUBLIC EDUCATION AND OUTREACH ON STORMWATER IMPACTS
SWMP Component: Develop Education Materials

BMP PE2 – Develop and Publicize Educational Materials			
Status: Ongoing			
Measurable Goals	Summary of Activity During Reporting Period:¹	Measurable Goals Achieved?	
		Yes	No Other
1. Reach 20% of city residents each year through distribution of educational materials.	The City reached an estimated 300,000+ residents (27%) through distribution of educational materials this reporting period. This is a conservative estimate, accounting simply for bill inserts (just under 300,000 per quarter) and assuming only one person per insert while not counting additional targeted materials which results in a “double hit” for many ratepayers.	X	
2. Print and distribute at least 150,000 copies of the WALD brochure each year.	As of 2014, the WALD brochure – an insert highlighting numerous ways homeowners and businesses can help improve stormwater quality – was discontinued in favor of a more targeted approach to focus on specific population segments and track behavior changes. In 2014, that segment was pet owners - through the PUP campaign – educating on the negative effects of pet waste to stormwater quality. Future years will not only see growth of the PUP campaign but additional initiatives in both the residential and business community.		X
3. Develop and complete one campaign with a radio or TV station for public service	Ran 30-second television PSA on GTC-3 government access cable channel (non-paid) for	X	

¹ See Appendix B for detailed summary of Public Education and Outreach activities.

BMP PE2 – Develop and Publicize Educational Materials

Status:
Ongoing

Measurable Goals	Summary of Activity During Reporting Period: ¹	Measurable Goals Achieved?		
		Yes	No	Other
announcements (PSAs) each year for at least two months.	12 months.			
4. Promote information on disconnecting downspouts and other ways to prevent sewer overflows at least once a year.	Published 608,596 bill inserts and information was also available on DPU’s Web site.	X		
5. Issue at least one stormwater-related press release per year.	Issued 3 stormwater related press releases and posted 78 stormwater-related Facebook status updates. ²	X		
6. Conduct 24 Food Service Programs where restaurant employees are educated about prevention of illicit discharges during parking lot and dumpster cleaning.	1. 51 Food Service Program training sessions were held. 2. 1,025 restaurant employees attended the Food Service Program.	X		
7. Develop partnerships with local agencies to promote environmental stewardship and involve local environmental and educational groups.	1. In partnership with Franklin Soil and Water District and Grief, Inc., 759 households were educated on stormwater impacts and possible solutions. Each household received a rain barrel at a reduced price. 2. The city’s partnership/grant with the Franklin Soil and Water Conservation District (FSWCD) continued to deliver information on the city’s storm drain marking program to almost 3,000 teachers in Columbus schools. FSWCD also	X		

² See Appendix C for copies of stormwater press releases and Facebook status updates.

BMP PE2 – Develop and Publicize Educational Materials

Status:
Ongoing

Measurable Goals	Summary of Activity During Reporting Period: ¹	Measurable Goals Achieved?		
		Yes	No	Other
	provided stormwater presentations reaching over 3,000 students. Additionally, 700 area students (K-8) participated in the National Association of Conservation Districts-sponsored poster contest “Soil to Spoon” poster contest.			
8. Inspire and educate residents, businesses and non-profit/community groups on how to live greener, more sustainable lives, including tips on water quality protection, through various outreach efforts.	<p>1. The DPU Green Home was on display at each of the four Neighborhood Pride events. Information on water conservation and protection included Green Home Tips, Picture Me Green children’s booklet, Indoor/Outdoor water conservation and protection brochure.</p> <p>2. The GreenSpot web-based program educates, inspires and recognizes those trying to live greener.³ Outreach/publicity materials included approximately 314,000 bill inserts, three features in Franklin Soil and Water Conservation District’s newsletter to teachers, tabling at events, and the Mayor’s presentation of awards to three businesses who went above and beyond the requirements. 39 classrooms at 24 schools joined the GreenSpot Kids program, which brings sustainability into everyday classroom life for first graders.</p>	X		

³ Appendix D provides a list of local businesses who have committed to take action to reduce stormwater runoff under the GreenSpot program.

BMP PE2 – Develop and Publicize Educational Materials

Status:
Ongoing

Measurable Goals	Summary of Activity During Reporting Period: ¹	Measurable Goals Achieved?		
		Yes	No	Other
	<p>3. In 2014 Columbus Zoo and Aquarium, Abercrombie & Fitch, Ohio Department of Insurance, Momentive Specialty Chemicals, Inc., Alliance Data and Dr. Pepper Snapple Group completed the GreenSpot Corporate Sustainability Initiative. The CSI is a six week course that provides networking and learning opportunities to businesses interested in becoming GreenSpot members. One of the six sessions focuses solely on options available in the Conserving and Protecting Water section, where the department’s stormwater protection message is conveyed. The City’s Pretreatment Program Manager presented information on the Fats, Oils, & Grease program, Stormwater Pollution Prevention, Spill Prevention Control and Counter Control measures and green infrastructure. Participants learned about illicit connections, proper container storage, proper waste storage, proper vehicle parking/storage, and site pollution prevention actions. The current CSI class made up of: Whole Foods (Upper Arlington), Ohio Department of Correction and Rehabilitation, Chase Bank (Vision Drive site), Franklin University, Budros,</p>			

BMP PE2 – Develop and Publicize Educational Materials

Status:
Ongoing

Measurable Goals	Summary of Activity During Reporting Period: ¹	Measurable Goals Achieved?		
		Yes	No	Other
	<p>Ruhlin, and Roe, Inc., and the Southern Ohio Correctional Facility, began in August and will complete in early 2015.</p> <p>4. A Green Walk map of Whetstone Park features stormwater protection messages. It is distributed online and through the Whetstone Rec Center and the Whetstone Branch of the Columbus Metropolitan Library. A generic map is available for teachers to use on school grounds.</p>			
Planned Activity for Next Reporting Period:	Meet or exceed measurable goals.			
Discussion:				

PUBLIC EDUCATION AND OUTREACH ON STORMWATER IMPACTS
SWMP Component: Management of Oils and Hazardous Waste

BMP PE3 – Educate Auto Repair Businesses and General Public about Vehicle Fluids and Tire Recyclers

Status:
Ongoing

Measurable Goals	Summary of Activity During Reporting Period:	Measurable Goals Achieved?		
		Yes	No	Other
1. Print and distribute at least 150,000 copies of the WALD brochure each year.	The WALD brochure has been replaced with targeted materials aimed at specific stormwater quality issues and changing behaviors to improve them. In 2014, the PUP campaign focused on informing pet owners on how pet waste can impact stormwater quality; in 2015 this campaign will expand and additional activities will be targeted at both the residential and commercial level. All of these issues were addressed in the WALD brochure, but only as bullet points and with little ability to gauge any change in public behavior. The PUP campaign will serve as a template for future targeted outreach efforts to promote specific stormwater improvement behaviors.			X
2. Publicize locations of private recyclers of household hazardous waste, used oil, and tires bi-annually.	<ol style="list-style-type: none"> 1. Instructions on how to properly dispose of used tires and motor oil are posted on the SWACO web site: http://www.swaco.org/Residents/disposal-information.aspx. 2. Household hazardous waste (HHW) recyclers, dates and locations of HHW drop off events coordinated by SWACO are posted on the SWACO web page: http://www.swaco.org/Residents/HouseholdHazardousWaste.aspx. 3. Information on HHW disposal and link to SWACO site available on Division of Refuse web page within the Columbus Public Service Department: http://www.columbus.gov/Templates/Detail.aspx?id=64642. 	X		

Planned Activity | Meet or exceed measurable goals.

BMP PE3 – Educate Auto Repair Businesses and General Public about Vehicle Fluids and Tire Recyclers

Status:
Ongoing

Measurable Goals

Summary of Activity During Reporting Period:

Measurable Goals Achieved?

Yes	No	Other
-----	----	-------

for Next Reporting Period:

Discussion:

PUBLIC EDUCATION AND OUTREACH ON STORMWATER IMPACTS
SWMP Component: Management of Oils and Hazardous Waste

BMP PE4 – Educate General Public about Household Hazardous Wastes (HHW)

Status:
Ongoing

Measurable Goals	Summary of Activity During Reporting Period:	Measurable Goals Achieved?		
		Yes	No	Other
1. Print and distribute at least 150,000 copies of the WALD brochure each year.	The WALD brochure has been replaced with targeted materials aimed at specific stormwater quality issues and changing behaviors to improve them. The first target in 2014 was pet waste (through the PUP campaign); HHW will be included in future targeted outreach efforts; in the meantime the City continues to promote proper disposal of HHW through the Department of Public Utilities (DPU) website and via social media, including the DPU Facebook page.			X
2. Publicize locations of private recyclers of household hazardous waste, used oil, and tires annually.	Publicized location of HHW drop off locations and times through the Solid Waste Authority of Central Ohio (SWACO), which coordinates HHW events in Franklin County. SWACO HHW web page is: http://www.swaco.org/Residents/HouseholdHazardousWaste.aspx . This page also is accessible through a link on the Division of Refuse web page within the Columbus Public Service Department http://www.columbus.gov/Templates/Detail.aspx?id=64642 .	X		
Planned Activity for Next Reporting Period:	Meet or exceed measurable goals.			
Discussion:				

PUBLIC EDUCATION AND OUTREACH ON STORMWATER IMPACTS
Required SWMP Component: Residential Lawn Program

BMP PE5 – Educate Lawn Care Businesses and General Public about Lawn Chemicals and Yard Waste

Status:		Measurable Goals		
Enhance existing programs – Ongoing Implement educational program – Annually		Summary of Activity During Reporting Period:		
Measurable Goals		Measurable Goals Achieved?		
		Yes	No	Other
1. Print and distribute at least 150,000 copies of the WALD brochure to households each year.	The WALD brochure has been replaced with targeted materials aimed at specific stormwater quality issues and changing behaviors to improve them. The first target in 2014 was pet waste (through the PUP campaign); future targeted outreach will include lawn chemicals and yard waste; in the meantime the City continues to promote responsible yard care and proper disposal of yard waste through the Department of Public Utilities website and via social media, including the DPU Facebook page.			X
2. Publicize City’s yard waste collection/recycling program offered through the Division of Refuse.	1. Publicized recycling tips for homeowners through the Division of Refuse website at: http://www.columbus.gov/RecyColumbus/ while highlighting/promoting the city’s new curbside recycling program through our Facebook page. 2. Publicized yard waste residential collection program through the Division of Refuse website at: http://www.columbus.gov/yardwaste/	X		
Planned Activity for Next Reporting Period:		Meet or exceed measurable goals.		
Discussion:		DPU is partnering with Franklin Soil and Water Conservation District and Blue Stem Communication in 2015 to develop a program that focuses on lawn care and methods for keeping stormwater onsite.		

PUBLIC INVOLVEMENT AND PARTICIPATION
SWMP Component: Identify Target Audience for Public Involvement Programs

BMP P11 – Identify and Actively Involve Target Audiences			
Status: Ongoing, annually, must provide up to five public involvement activities by end of permit No. 4PI00000*CD			
Measurable Goals	Summary of Activity During Reporting Period:	Measurable Goals Achieved?	
		Yes	No Other
1. Re-evaluate the target audiences annually during preparation of the Annual Report.	In 2014 the PUP campaign’s target audience was dog owners and we set a goal of 2,000 pledges to pick up poop. Target audiences were evaluated during this reporting period as part of the Stormwater Management Plan revision process.	X	
2. Track number of residents that participated in the City’s stormwater public participation program each year.	<ol style="list-style-type: none"> 182 volunteers participated in three DPU-sponsored river clean up events in April, May, and September 2014. Total volunteers estimated: 73 (estimate based on three volunteers per set of 15 markers; some individuals will apply a set of 15 by themselves while other sets will be applied by scout troops or classrooms under adult supervision. In 2014 the program benefited from its utilization as the key component of an Eagle Scout project to raise awareness about water quality issues; the scout candidate requested and placed a total of 500 markers at storm drain inlets along several Columbus streets. 	X	
Planned Activity for Next Reporting Period:	In 2015 target audiences will include dog owners (pick up poop); homeowners, business owners, landscapers and garden centers, big box stores, developers (yard maintenance and methods of keeping stormwater on site); residents and businesses that power wash, sweep surfaces and perform other outdoor cleanup activities (importance of good housekeeping) and restaurants, businesses and manufacturers whose byproduct or waste includes fats, oils or grease.		

BMP P11 – Identify and Actively Involve Target Audiences

Status:

Ongoing, annually, must provide up to five public involvement activities by end of permit No. 4PI00000*CD

Measurable Goals	Summary of Activity During Reporting Period:	Measurable Goals Achieved?		
		Yes	No	Other
Discussion:				

PUBLIC INVOLVEMENT AND PARTICIPATION
SWMP Component: Public Involvement and Participation Activities

BMP PI2 – Opportunity for Public Involvement, Storm Drain Marking Project

Status:
Ongoing

Measurable Goals	Summary of Activity During Reporting Period:	Measurable Goals Achieved?		
		Yes	No	Other
1. Solicit 150,000 homes for participation into the program via brochure distribution and/or bill inserts.	Distributed 608,596 bill inserts, reaching 300,000+ residents.	X		
2. Distribute 300 storm drain markers to volunteer groups per year.	Distributed 860 storm drain markers.	X		

Planned Activity for Next Reporting Period: Meet or exceed measurable goals.

Discussion:

PUBLIC INVOLVEMENT AND PARTICIPATION
Required SWMP Component: Public Involvement and Participation Activities
BMP PI3 – Central Ohio River Pride and Other Waterway Litter Cleanups

		Measurable Goals	Summary of Activity During Reporting Period:	Measurable Goals Achieved?		
				Yes	No	Other
Status: Ongoing						
1.	Organize at least one stream or river cleanup per year.	Promoted five waterway cleanups in four watersheds: Olentangy, Scioto, Big Walnut and Alum Creek (three in conjunction with River Pride month and an additional two organized by the City's Watershed Management Office in April and September). In addition, we promoted contact information for the groups Friends of the Lower Olentangy and Friends of the Scioto River, noting they would hold cleanup and invasive plant removal events through the summer months.	X			
2.	River Pride cleanups will be promoted to at least 150,000 Columbus households to encourage public participation.	1. Distributed 311,758 bill inserts publicizing River Pride cleanups; this initiative was also publicized on the DPU Web site and 645-STREAM line.	X			
3.	At least one news release will be issued on River Pride cleanups.	One news release and three Facebook status updates were issued to publicize Central Ohio River Pride cleanups.	X			
Planned Activity for Next Reporting Period:		Meet or exceed measurable goals.				
Discussion:						

**PUBLIC INVOLVEMENT AND PARTICIPATION
Required SWMP Component: Public Involvement and Participation Activities**

<u>BMP PI4 – Residential Stormwater Retention</u>				
Status: Ongoing				
Measurable Goals	Summary of Activity During Reporting Period:	Measurable Goals Achieved?		
		Yes	No	Other
1. Publicize and provide opportunity for onsite residential stormwater retention activities.	Residents were provided opportunities to engage in stormwater retention activities via the GreenSpot rain barrel program. Publicity included Franklin Soil and Water Conservation and DPU websites and Facebook pages, Greenspot’s Facebook page and the Utility Update bill insert.	X		
2. Track number of rain barrels sold through the rain barrel cost share program.	759 rain barrels were distributed to Central Ohio residents during this reporting period.	X		
Planned Activity for Next Reporting Period:	A targeted yard maintenance campaign will be developed with implementation expected in 2016. The plan will include avenues for publicizing opportunities available to the public.			
Discussion:				

**PUBLIC INVOLVEMENT AND PARTICIPATION
Required SWMP Component: Public Involvement and Participation Activities**

BMP P15 – Pet Waste Collection Bags				
Status: Ongoing, as needed				
Measurable Goals	Summary of Activity During Reporting Period:	Measurable Goals Achieved?		
		Yes	No	Other
1. Maintain nine kiosks in city reservoir parks with pet waste bags.	Nine kiosks were maintained with pet waste bags at city reservoir parks.	X		
2. Distribute 9,000 pet waste bags for use at city reservoir parks.	9,000 pet waste bags were distributed at city reservoir parks.	X		
Planned Activity for Next Reporting Period:	Meet or exceed measurable goals.			
Discussion:				

PUBLIC INVOLVEMENT AND PARTICIPATION
Required SWMP Component: Public Involvement and Participation Activities
BMP PI6 – Household Hazardous Waste (HHW) Drop Off/Collection

Status: Ongoing				
Measurable Goals	Summary of Activity During Reporting Period:	Measurable Goals Achieved?		
		Yes	No	Other
1. In cooperation with SWACO, conduct annual HHW drop off events each year.	In cooperation with SWACO, conducted one annual HHW drop off event.	X		
2. Track amount of HHW collected per year.	Collected 218 tons of HHW.	X		
Planned Activity for Next Reporting Period: Meet or exceed measurable goals.				
Discussion:				

PUBLIC INVOLVEMENT AND PARTICIPATION
Required SWMP Component: Public Involvement and Participation Activities

BMP PI7 – Watershed and Land Stewardship			
Status: Ongoing, as needed			
Measurable Goals	Summary of Activity During Reporting Period:	Measurable Goals Achieved?	
		Yes	No Other
1. Perform 400 inspections per year of reservoir landowner properties in the Land Stewardship Program.	231 inspections of reservoir landowner properties under the Land Stewardship Program were conducted.		X*
2. Make 250 contacts per year to provide information and assistance to reservoir landowners in preparing a Land Stewardship Agreement.	327 contacts were made to contiguous neighbors regarding the maintenance of City of Columbus reservoir property and the land stewardship program.	X	
Planned Activity for Next Reporting Period:	Meet or exceed measurable goals.		
Discussion:	*This goal was not met because the program is undergoing a process of evaluation and revision. Additionally, many staff members were assigned critical roles associated with a major security enhancement project and the opening of a new reservoir.		

PUBLIC INVOLVEMENT AND PARTICIPATION
SWMP Component: Public Involvement and Participation Activities

BMP P18 – Public Hearings and Presentations			
Status: Ongoing			
Measurable Goals	Summary of Activity During Reporting Period:	Measurable Goals Achieved?	
		Yes	No Other
1. Publish public meeting dates and locations on the City's web site and/or by email/mail subscriber notification.	Publicized 37 public City Council meetings/hearings on City's website. ⁴	X	
2. Hold at least one public hearing per year where residents can comment on stormwater services. This hearing may include City Council's annual hearing on stormwater, sanitary and water rates.	Conducted six public meetings/hearings (one special rate hearing at City Council and five Sewer and Water Advisory Board meetings).	X	
3. Make available public comment opportunities at City Council meetings.	Conducted 37 regular City Council meetings.	X	
Planned Activity for Next Reporting Period: Meet or exceed measurable goals.			
Discussion:			

⁴ See Appendix E for list of City Council meeting/hearing dates for 2014.

PUBLIC INVOLVEMENT AND PARTICIPATION
SWMP Component: Hotline

BMP PI9 – 645-STREAM Hotline			
Status: Ongoing			
Measurable Goals	Summary of Activity During Reporting Period:	Measurable Goals Achieved?	
		Yes	No Other
1. Establish a hotline for residents to call to report illicit discharges.	Made hotline available to city residents to report illicit discharges. The hotline phone number is 645-STREAM (7873).	X	
2. Publicize hotline in at least one publication each year, such as the WALD brochure.	<ol style="list-style-type: none"> 1. Distributed 608,596 bill inserts in which the hotline number was provided. 2. Publicized hotline number on DPU website and the DPU Facebook page. 3. Storm drain markers applied on inlets bear this hotline number. 	X	
Planned Activity for Next Reporting Period: Meet or exceed measurable goals.			
Discussion:			

**ILLICIT DISCHARGE
Required SWMP Component: Prohibit Non-Stormwater Discharges**

BMP ID1 – Enact and Enforce City Code to Prohibit Non-Stormwater Discharges			
Status: Ongoing			
Measurable Goals	Summary of Activity During Reporting Period:	Measurable Goals Achieved?	
		Yes	No Other
Review City Code at the beginning of each five-year permit cycle, comparing the codes to EPA permit regulations, and the City will revise the codes as necessary.	Columbus City Code Chapter 1145 currently provides the legal authority to prohibit illicit discharges to the MS4 as well as spills and the dumping or disposing of materials other than stormwater into the MS4; to require compliance with conditions in ordinances, permits, contracts or orders; to inspect operators of construction sites and industrial and commercial activities and to receive and collect necessary information such as stormwater plans and operating procedures, and to effectively respond to violations.	X	
Planned Activity for Next Reporting Period:	Meet or exceed measurable goals.		
Discussion:			

**ILLICIT DISCHARGE
SWMP Component: Mapping**

BMP ID2 – Storm Sewer Mapping			
Status: Ongoing, annually			
Measurable Goals	Summary of Activity During Reporting Period:	Measurable Goals Achieved?	
		Yes	No Other
1. Annually review and update mapping of existing MS4 infrastructure and outfalls by year five of the permit.	<ol style="list-style-type: none"> 52 outfalls were added to the City's inventory during this reporting period. New elements of the City's storm sewer system were continually added throughout the year as new development and redevelopment plans were reviewed and approved by the City. Refer to the City's Stormwater Management Plan for more information on the City's mapping process. 	X	
2. Annually review and update, if necessary, the list of HSTs that have been found to discharge to the City's MS4.	Field investigations and records research identified 105 HSTs that discharge to the City's MS4. ⁵	X	
Planned Activity for Next Reporting Period:			
Discussion:	The City utilizes various datasets to identify those areas that are likely to contain previously unidentified HSTs connected to the MS4 and is currently working to characterize the type and points of discharge for all HSTs within the City limits.		

⁵ See Appendix F for addresses of known HSTs that discharge to the City's MS4.

**ILLICIT DISCHARGE
SWMP Component: Illicit Discharge Detection Program**

BMP ID3 – Dry Weather Field Screening Procedures and Activities

Status: Ongoing				
Measurable Goals	Summary of Activity During Reporting Period:	Measurable Goals Achieved?		
		Yes	No	Other
1. Develop and review annually for update written dry weather field screening procedures.	Written dry weather field screening procedures are included in the City's revised Stormwater Management Plan submitted concurrently with this report.	X		
2. Field crews will receive annual training in dry weather field screening procedures.	Field crews attended two training sessions to review proper screening procedures. ⁶	X		
3. Dry weather field screen 100% of major outfalls by end of five-year permit cycle.	1. 1,048 outfalls were field screened during this reporting period. ⁷ 2. 276 outfalls exhibited flow during dry weather screening.*	X		
Planned Activity for Next Reporting Period:	Meet or exceed measurable goals			
Discussion:	Six instances of illicit discharges were identified through field screening activities. ⁸ * The 2013 Annual Report incorrectly reported the number of outfalls exhibiting flow in 2013. There were 311 outfalls that exhibited flow in 2013.			

⁶ See Appendix G for training summary of City personnel.

⁷ See Appendix H for major outfall dry weather screening results.

⁸ See Section 3.2 for description of illicit discharges identified through dry weather outfall screening.

**ILLICIT DISCHARGE
SWMP Component: Illicit Discharge Detection Program**

BMP ID4 – Illicit Discharge Investigations			
Status: Ongoing, as needed			
Measurable Goals	Summary of Activity During Reporting Period:	Measurable Goals Achieved?	
		Yes	No Other
1. Develop and review for update written procedures that describe how to identify and trace illicit discharges and who should be notified in the instance of an illicit discharge, spill, or illegal dump.	Illicit discharge investigation and reporting procedures were reviewed during this reporting period. ⁹ No changes were warranted this period.	X	
2. Train investigators annually on established procedures for illicit discharge investigation, response, and notification.	Field crews attended three training sessions to review illicit discharge detection and notification procedures. ¹⁰	X	
3. Investigate each illicit discharge detected during dry weather field screening.	Six illicit discharges were found during dry weather screening and all 6 of the illicit discharges were investigated. ¹¹	X	
4. Respond, when notified, to each instance of a spill, illegal dumping, sanitary discharge, failing HSTS discharge, or industrial release per the established procedures.	1. Received 96 reports of illicit discharge from general public.* 2. Responded to 96 reports of illicit discharge as reported by the general public. ¹²	X	
Planned Activity for Next Reporting Period: Meet or exceed measurable goals			
Discussion: *Of the 96 reports of illicit discharges received, 60 reports resulted in the identification of an illicit discharge.			

⁹ Written investigation procedures are included in the City's current Stormwater Management Plan.

¹⁰ See Appendix G for training summary of City personnel.

¹¹ See Section 3.2 for more information about these investigations.

¹² See Appendix I for summary of illicit discharge reports and investigations.

**ILLCIT DISCHARGE
Required SWMP Component: Illicit Discharge Elimination Program**

BMP ID5 – Illicit Discharge Tracking and Elimination			
Status: Ongoing, as needed			
Measurable Goals	Summary of Activity During Reporting Period:	Measurable Goals Achieved?	
		Yes	No Other
1. Enter results of illicit discharge investigations into tracking database for each illicit discharge investigated.	Responded to 96 reports of illicit discharge as reported by the general public and added 96 reports of illicit discharge to the City's tracking databases.	X	
2. Close out/document elimination of illicit discharges in tracking database.	96 instances of illicit discharge reported by the general public and five illicit discharges discovered during dry weather monitoring were closed out documenting that the illicit discharge was eliminated.*		X*
3. Review annually for update an enforcement action schedule that documents enforcement actions the City will take to eliminate illicit discharges into the City's MS4.	No changes to the enforcement action schedule were warranted this reporting period.	X	
4. Apply appropriate enforcement actions to eliminate each identified illicit discharge. ¹³	1. 11 Notices of Violation were issued. 2. \$500 in Administrative Fines was assessed. 3. 20 illicit discharges were referred to other agencies for enforcement/elimination.	X	
Planned Activity for Next Reporting Period:	Meet or exceed measurable goals		
Discussion:	*The City of Columbus Permits Section is working with the owner of 1 improperly connected sanitary sewer to disconnect from the storm sewer and connect to the sanitary system. The City responded to 1 instance of an improperly connected sanitary sewer that was discovered during a roadway construction project by constructing a new sanitary sewer and manhole to properly connect the property.		

¹³ See Section 5.1.1 for summary of illicit discharge enforcement actions taken during reporting period.

CONSTRUCTION
SWMP Component: Construction Program

<u>BMP CP1 – Construction Site Pollution Prevention Regulation</u>			
Status: Ongoing			
Measurable Goals	Summary of Activity During Reporting Period:	Measurable Goals Achieved?	
		Yes	No Other
Annually review and revise as needed the Erosion and Sediment Pollution Control Regulation.	City's Erosion and Sediment Control regulation was reviewed internally. It was determined that the regulation was consistent with Ohio EPA's current Construction General Permit and that changes to the regulation were not warranted at this time.	X	
Planned Activity for Next Reporting Period: Meet or exceed measurable goals.			
Discussion:			

CONSTRUCTION
SWMP Component: Construction Program

<u>BMP CP2 - Construction Site Pollution Prevention Plan Review and Approval Process</u>			
Status: Ongoing			
Measurable Goals	Summary of Activity During Reporting Period:	Measurable Goals Achieved?	
		Yes	No Other
The City will review and comment on all submitted construction site pollution prevention plans. ¹⁴	<ol style="list-style-type: none"> 1. 285 construction site pollution prevention plans were submitted to the City for review/approval. 2. 285 construction site pollution prevention plans were reviewed and approved. 	X	
Planned Activity for Next Reporting Period:	Meet or exceed measurable goals		
Discussion:			

¹⁴ See Appendix J for a list of Construction Site Pollution Prevention Plans that were reviewed.

CONSTRUCTION
SWMP Component: Construction Program
BMP CP3 – Construction Site Inspection

Measurable Goals	Summary of Activity During Reporting Period:	Measurable Goals Achieved?		
		Yes	No	Other
Status: Ongoing, annually				
1. Review annually for update written procedures that describe how construction inspections are prioritized and performed.	Written construction inspection procedures are presented in the City's revised Stormwater Management Plan submitted concurrently with this report.	X		
2. Train inspectors annually on established procedures for construction site inspection.	Four construction inspectors attended the 2014 Central Ohio Stormwater and Erosion Control Expo and participated in other training opportunities. ¹⁵	X		
3. Perform an average of eight construction inspections per year per construction site. ¹⁶	1. 4,607 construction site inspections were performed. 2. Responded to 43 various storm/SWPPP related reports from the general public. 3. The average number of active construction site inspections per month was 384.	X		
4. Perform a follow-up inspection within 10 days from the date a Construction Inspection Report or formal Request for Voluntary Compliance is issued.	There were 192 construction sites in non-compliant status; 184 were resolved within 10 days. Nine were issued NOV's. Additionally, five of the nine NOV's were accompanied with an Administrative Fine totaling \$5,000.00.	X		
5. Maintain 85% of construction sites in compliance with the City's Construction Site Pollution Prevention Regulations.	Over 99% of construction sites inspected were in compliance.	X		

¹⁵ See Appendix G for training summary of City personnel.

¹⁶ See Appendix K for construction site visit summary.

<u>BMP CP3 – Construction Site Inspection</u>			
Status: Ongoing, annually			
Measurable Goals	Summary of Activity During Reporting Period:	Measurable Goals Achieved?	
		Yes	No Other
Planned Activity for Next Reporting Period: Discussion:	Meet or exceed measurable goals		

CONSTRUCTION
SWMP Component: Construction Program
BMP CP4 – Tracking and Enforcement

		Measurable Goals	Summary of Activity During Reporting Period:	Measurable Goals Achieved?		
				Yes	No	Other
Status: Ongoing						
1.	Update site tracking spreadsheet to include new and active construction sites and add inspection dates, recommended actions, priority, and compliance history for each inspection.	1. 285 construction sites were added to the City's construction site inventory this reporting period. 2. The total number of new construction sites inventoried as of the end of this reporting period is 285. 3. Added 4,607 inspection results into the City's tracking spreadsheet.	X			
2.	Develop and review annually for update an enforcement action schedule that documents enforcement actions the City will take to ensure construction site compliance with the City's Construction Site Pollution Prevention Regulations.	No changes to the enforcement action schedule were warranted this reporting period.	X			
3.	Apply appropriate enforcement actions to achieve compliance with the City's Construction Site Pollution Prevention Regulation. ¹⁷	1. 9 Notices of Violation were issued. 2. 5 Administrative Fines were assessed for a total of \$5,000.00.	X			
Planned Activity for Next Reporting Period:		Meet or exceed measurable goals				
Discussion:						

¹⁷ See Section 5.1.2 for summary of construction enforcement actions taken during reporting period.

**POST CONSTRUCTION
SWMP Component: Post Construction Regulations**

BMP PC1 – Post-Construction BMP Requirements			
Status: Ongoing, annually, as needed			
Measurable Goals	Summary of Activity During Reporting Period:	Measurable Goals Achieved?	
		Yes	No Other
1. Develop and implement regulations requiring use of post-construction runoff controls on new development and redevelopment sites.	The City's Stormwater Drainage Manual requires implementation of post construction BMPs on new and redevelopment sites. Updates to the Stormwater Drainage Manual were completed in August 2012.	X	
2. Review the City's Stormwater Drainage Manual (SWDM) annually and revise, if necessary, to reflect accepted standard practices in stormwater management and stormwater regulation.	Revisions to SWDM were completed in August 2012. No revisions were made to the SWDM this reporting period.	X	
Planned Activity for Next Reporting Period:		Meet or exceed measurable goals	
Discussion:			

**POST CONSTRUCTION
SWMP Component: Post Construction Planning Documents**

BMP PC2 – Post Construction BMP Planning and Guidance Document

Status: Complete, as needed				
Measurable Goals	Summary of Activity During Reporting Period:	Measurable Goals Achieved?		
		Yes	No	Other
1. Develop and implement planning guidance document targeted at controlling post construction pollutants for new and redevelopment.	The City's Stormwater Drainage Manual requires implementation of post construction BMPs on new and redevelopment sites. Updates to the Stormwater Drainage Manual were completed in August 2012.	X		
2. Review post construction guidance annually and revise, if necessary, to reflect accepted standard practices in stormwater management and stormwater regulation.	Revisions to SWDM were completed in August 2012. No revisions were made to the SWDM this reporting period.	X		
Planned Activity for Next Reporting Period: Meet or exceed measurable goals				
Discussion:				

**POST CONSTRUCTION
SWMP Component: Post Construction Planning Documents**

BMP PC3 – Stormwater Post-Construction Plan Review and Approval Process			
Status: Ongoing			
Measurable Goals	Summary of Activity During Reporting Period:	Measurable Goals Achieved?	
		Yes	No Other
Review construction plans that disturb greater than or equal to one acre, including projects less than one acre that are part of a larger common plan of development, to ensure implementation of post construction stormwater BMPs as required by the SWDM.	180 stormwater construction plans were approved in 2014. Plans that included post-construction BMPs were reviewed to ensure they comply with the City's SWDM. ¹⁸	X	
Planned Activity for Next Reporting Period:	Meet or exceed measurable goal		
Discussion:			

¹⁸ See Appendix L for a list of approved plans containing post-construction BMPs.

POST CONSTRUCTION
SWMP Component: Long Term Operation and Maintenance of BMPs

BMP PC4 – BMP Maintenance Requirements and Inspection			
Status: Ongoing			
Measurable Goals	Summary of Activity During Reporting Period:	Measurable Goals Achieved?	
		Yes	No Other
1. Adopt regulations that require property owners to properly operate and maintain post construction BMPs.	The City's Stormwater Drainage Manual requires property owners to operate and maintain post construction BMPs.	X	
2. Conduct inspections of 20 percent of Post-construction BMPs each year.	<ol style="list-style-type: none"> 805 post-construction BMPs have been constructed to date. Inspected 127 post-construction BMPs for proper maintenance and operation during this reporting period.¹⁹ 5 meetings were held with a BMP owner to review BMP maintenance plans and requirements. 	X	
Planned Activity for Next Reporting Period:			
<ol style="list-style-type: none"> Meet or exceed measurable goal. Hire a full-time inspector to inspect maintenance of post-construction BMPs. 			
Discussion:			

¹⁹ Sites where post-construction BMPs were inspected are listed in Appendix M.

**POST CONSTRUCTION
SWMP Component: Long Term Operation and Maintenance of BMPs**

BMP PC5 – BMP Maintenance Tracking and Enforcement			
Status: Ongoing			
Measurable Goals	Summary of Activity During Reporting Period:	Measurable Goals Achieved?	
		Yes	No Other
1. Develop and update post construction BMP database monthly to include new BMPs that are planned and constructed as part of stormwater projects.	<ol style="list-style-type: none"> 1,130 (planned and constructed) post construction water quality BMPs have been added to the post-construction BMP database as of the end of this reporting period. 691 sites where post-construction water quality BMPs that are either planned or constructed have been inventoried as of the end of this reporting period. 	X*	
2. Enter results of post construction BMP inspections into tracking database for each BMP inspected.	The post-construction BMP database was updated to include inspection reports for 127 post construction water quality BMPs inspected.	X	
3. Develop and review annually for update an enforcement action schedule that documents enforcement actions the City will take to ensure BMPs are being maintained.	No changes to the enforcement action schedule were warranted this reporting period.	X	
4. Apply appropriate enforcement actions to ensure post construction BMP maintenance compliance.	83 inspection reports were sent to BMP owners during this reporting period.	X	
Planned Activity for Next Reporting Period: Meet or exceed measurable goal			
Discussion: * In 2014 the City began to review construction plans on file dating back to 2004 for post-construction BMPs that were included as part of their design. The purpose of the review is to screen past plans for any BMPs that might have been missed in prior years to ensure that all BMPs on record are accounted for in the City's tracking database. Half of the approximately 2,700 plan sets			

BMP PC5 – BMP Maintenance Tracking and Enforcement

Status:
Ongoing

Measurable Goals	Summary of Activity During Reporting Period:	Measurable Goals Achieved?		
		Yes	No	Other
	have been reviewed to date; this activity will continue in next reporting period. Any BMPs found are added to the tracking database. BMPs added as a result of this effort will alter BMP totals reported in future annual reports.			

**POLLUTION PREVENTION/GOOD HOUSEKEEPING
Required SWMP Component: List of Municipal Operations**

<u>BMP GH1 - Identify Facilities Owned/Operated and Activities Conducted by the City having Potential to Generate Stormwater Pollution</u>			
Status: Ongoing			
Measurable Goals	Summary of Activity During Reporting Period:	Measurable Goals Achieved?	
		Yes	No
Review and update City's O&M inventory annually.	Total number of City O&M facilities currently stands at 82. ²⁰	X	
Planned Activity for Next Reporting Period:	Meet or exceed measurable goal		
Discussion:	<ol style="list-style-type: none"> 1. The SWPPP for stockpiling activities at the McKinley Ave. quarry was completed in 2014. 2. The Nelson Parks Maintenance Zone was closed in 2014 and removed from the City's O&M inventory. 3. The Topiary Park Site was added to the City's O&M inventory this reporting period. This facility was not originally identified for inclusion in the inventory. 4. The new Fleet Management CNG North facility was added to the City's O&M inventory in 2014. 		

²⁰ See Appendix N for current list of City facilities that conduct activities having stormwater pollution potential.

**POLLUTION PREVENTION/GOOD HOUSEKEEPING
Required SWMP Component: Pollution Prevention Procedures**

BMP GH2 - Develop and Implement Pollution Prevention Practices for City Facilities/Activities			
Status: Complete, ongoing			
Measurable Goals	Summary of Activity During Reporting Period:	Measurable Goals Achieved?	
		Yes	No Other
1. Submit Notices of Intent and prepare Stormwater Pollution Prevention Plans (SWPPPs) or submit No Exposure Applications to OEPA for Tier I city facilities ²¹ that require coverage under OEPA's Industrial Stormwater Permit Program.	General permit confirmation letters were issued to six city-operated facilities by Ohio EPA during the 2012 reporting period. ²²	X	
2. Incorporate written P2 practices into SWPPPs for Tier II city facilities. ²³	SWPPPs have been prepared for 75* Tier II facilities as of the end of this reporting period.**		In progress*
Planned Activity for Next Reporting Period:	Meet or exceed measurable goals		
Discussion:	* A SWPPP for the new Fleet Management CNG North facility will be developed by 2016. ** Using the Department of Public Utilities' EMS as a template, the Division of Fleet Management is working with other City departments to develop and certify an EMS targeted at fleet maintenance operations. Development of new SWPPPs and updates to existing SWPPPs are anticipated as part of the EMS initiative. The City is committed to enhancing protection of water resources through compliance with stormwater regulations and improvement of the maintenance and operation of City facilities.		

²¹ Tier I facilities are defined as those facilities that require coverage under an Industrial Stormwater NPDES permit or No Exposure Certification.

²² See Appendix N for industrial permit numbers for regulated City facilities.

²³ Tier II facilities are defined as those facilities that do not require coverage under an Industrial Stormwater NPDES permit or No Exposure Certification but still have the potential to generate stormwater pollution.

**POLLUTION PREVENTION/GOOD HOUSEKEEPING
Required SWMP Component: Pollution Prevention Procedures**

BMP GH3 – Street Cleaning			
Status: Ongoing			
Measurable Goals	Summary of Activity During Reporting Period:	Measurable Goals Achieved?	
		Yes	No Other
1. Continue to incorporate high efficiency sweepers into the City's street sweeping inventory.	No new sweepers were purchased during this reporting period. ²⁴		N/A
2. Sweep 10,000 curb miles of city streets each year, weather pending.	33,286 miles of streets were swept.	X	
3. Collect and dispose of up to 2,000 tons of debris and litter from street sweeping and roadside litter pick up each year.	10,992 tons of debris and litter were collected and disposed.	X	
4. Evaluate and revise, if needed, the storage and handling of collected street sweeping material to reduce potential for stormwater pollution.	In 2013 the SRMS recommended best management practices to the Transportation Division to reduce potential for stormwater pollution. The Transportation Division evaluated BMPs and currently operates as follows: <ul style="list-style-type: none"> • All outposts haul debris to the transfer stations (Morse Road and Jackson Pike) or directly to the landfill. • Debris that must be temporarily stored at each outpost is kept to a minimum and within a containment area prior to final disposal on a weekly basis.* 	X	
Planned Activity for Next Reporting Period:	Meet or exceed measurable goal		

²⁴ See Appendix O for the list of the City's current street sweeper inventory.

<u>BMP GH3 – Street Cleaning</u>			
Status: Ongoing			
Measurable Goals	Summary of Activity During Reporting Period:	Measurable Goals Achieved?	
		Yes	No
Discussion:	*The 2014 Fleet audit of transportation facilities revealed the continued need for improvements to the stormwater program at these locations.		
		Other	

**POLLUTION PREVENTION/GOOD HOUSEKEEPING
Required SWMP Component: Pollution Prevention Procedures**

BMP GH4 – Deicing and Snow Removal			
Status: Ongoing			
Measurable Goals	Summary of Activity During Reporting Period:	Measurable Goals Achieved?	
		Yes	No Other
1. Continue to store all de-icing material stockpiles under roof or otherwise to prevent materials from entering stormwater runoff.	City stored all deicing materials in six salt barns.	X	
2. Annually calibrate salt spreaders to meter the minimum amount of material for public safety.	All 67 trucks used for de-icing operations and snow removal were calibrated for minimum salt application.	X	
3. Provide training annually to city staff performing de-icing operations to ensure that the established BMP procedures are followed and the minimum amount of de-icing materials is applied to ensure public safety.	428 city employees were trained on proper salt application techniques at City’s Snow Warriors training session.	X	
Planned Activity for Next Reporting Period:	Meet or exceed measurable goal		
Discussion:			

**POLLUTION PREVENTION/GOOD HOUSEKEEPING
Required SWMP Component: Pollution Prevention Procedures**

BMP GH5 – Refuse Collection			
Status: Ongoing			
Measurable Goals	Summary of Activity During Reporting Period:	Measurable Goals Achieved?	
		Yes	No Other
1. Collect and dispose of refuse from over 327,000 households weekly.	329,714 tons of refuse and recyclables from city residents was collected and disposed of through the City's curbside refuse and recycling collection programs.	X	
2. Coordinate at least one neighborhood refuse collection campaign per year.	1. 327 neighborhood litter cleanups were conducted. 2. 339,375 pounds of refuse was collected and disposed.	X	
3. Collect yard waste from over 225,000 single-family residential households each week.	24,272 tons of yard waste from city residents was collected and composted.	X	
Planned Activity for Next Reporting Period:	Meet or exceed measurable goal		
Discussion:			

**POLLUTION PREVENTION/GOOD HOUSEKEEPING
Required SWMP Component: Stormwater Facility Maintenance**

BMP GH6 – Stormwater Infrastructure Inspection, Tracking, and Maintenance				
Measurable Goals	Summary of Activity During Reporting Period:	Measurable Goals Achieved?		
		Yes	No	Other
Status: Ongoing				
1. Inspect 10,000 catch basins/inlets annually for cleaning.	1. 14,161 catch basins/inlets were inspected. 2. 3,559 catch basins/inlets were cleaned.	X		
2. Televis 15,000 lineal feet storm sewer annually.	23,552 lineal feet of storm sewers were televised.	X		
3. Clean 50,000 feet of storm sewer pipe per year.	48,429 feet of storm sewer pipe was cleaned.		X*	
4. Inspect all 15 stormwater pump stations at least once quarterly.	1. Each pump station was inspected 35 times during the reporting period. 2. Seven storm water pump stations were cleaned this reporting period.	X		
5. Inspect, clean, mow, or otherwise maintain all 27 DOSD stormwater detention/retention basins at least once annually.	All 27 stormwater detention/retention basins are being maintained. Preventative maintenance routes for trash rack and/or sluice gate maintenance/inspection have been established. Mowing contract also in place.	X		
6. Inspect/clean all 93 DOSD maintained trash racks at least twice annually.	1,158 trash rack inspections were conducted. 80 trash rack cleanings were performed.	X		
7. Clean 30,000 lineal feet of drainage ditches annually.	32,363 feet of drainage ditches were cleaned.**	X		
8. Maintain and update a database to track regular stormwater facility inspection and maintenance.	1. Sewer Maintenance Operations (SMOC) used the Oracle Utilities Work and Asset Management application to track maintenance and inspection activities	X		

BMP GH6 – Stormwater Infrastructure Inspection, Tracking, and Maintenance			
Status: Ongoing			
Measurable Goals	Summary of Activity During Reporting Period:	Measurable Goals Achieved?	
		Yes	No Other
9. Prepare written pollution prevention (P2) practices for stormwater system maintenance activities.	<p>involving the collection system.</p> <p>2. The City tracked the completion of over 9,530 storm, sanitary, and combined collection system maintenance activities in the Oracle application.</p> <p>SWPPP for the City's Sewer Maintenance Operations facility was updated in 2014 to include written P2 practices for storm sewer maintenance.</p>	X	
Planned Activity for Next Reporting Period:	Meet or exceed measurable goal		
Discussion:	<p>* In 2014, challenges with equipment contributed to the reduction of storm sewer pipe cleaned from prior years. The City is in the process of replacing equipment that is no longer able to perform efficiently.</p> <p>** The 2013 Annual Report includes a typo where it indicates that 4,233 feet of drainage ditch were cleaned. The correct amount of ditch cleaned in 2013 is 40,233 feet.</p>		

**POLLUTION PREVENTION/GOOD HOUSEKEEPING
Required SWMP Component: Training and Education**

BMP GH7 - Employee Stormwater Pollution Awareness Training			
Status: Ongoing			
Measurable Goals	Summary of Activity During Reporting Period:²⁵	Measurable Goals Achieved?	
		Yes	No Other
1. All new city employees undergoing orientation will be informed of the need and phone number to report illicit discharges.	433 new city employees were presented with information on illicit discharge identification and reporting.	X	
2. City employees that conduct activities at city Tier I and Tier II sites will be trained on elements of their respective stormwater pollution prevention plans annually.	1. 332 employees were trained at Tier I facilities. 2. 1,734 employees were trained at Tier II facilities.	X	
Planned Activity for Next Reporting Period:	Meet or exceed measurable goals		
Discussion:	The total for employees trained at Tier II facilities increased four-fold from 2013 because the number reported for this period includes civilian instructors and auxiliary members for the Dept. of Public Safety - Division of Fire.		

²⁵ See Appendix G for summary of City training sessions conducted this reporting period.

**INDUSTRIAL AND RELATED FACILITIES
Required SWMP Component: Inventory of Industrial Facilities**

BMP IF1 – Prepare Inventory of Industrial Facilities			
Status: Ongoing			
Measurable Goals	Summary of Activity During Reporting Period:	Measurable Goals Achieved?	
		Yes	No Other
<p>Update the City's industrial inventory annually based on:</p> <ul style="list-style-type: none"> a. NOIs submitted as part of Stormwater Management Plans, b. New industries identified within the Daily Reporter publication, c. Industries identified through recent illicit discharge and detection investigations, d. New industries identified under the Industrial Waste Pretreatment Group, and e. Review of lists of permitted/no exposure qualifying industries maintained by Ohio EPA. 	<p>Inventory updated this period. Current total number of industrial sites in the City's inventory is 875.</p>	<p>X</p>	
Planned Activity for Next Reporting Period:	Meet or exceed measurable goals		
Discussion:			

**INDUSTRIAL AND RELATED FACILITIES
Required SWMP Component: Industrial Facility Inspection Schedule, Form, and Monitoring Data Acquisition
BMP IF2 – Acquisition, Review, and Tracking of Permit Information, Stormwater Pollution Prevention Plans, and
Industrial Monitoring Data**

		Measurable Goals	Summary of Activity During Reporting Period:	Measurable Goals Achieved?		
				Yes	No	Other
Status: Ongoing						
1.	Contact Ohio EPA and new industries as they are identified to request: <ol style="list-style-type: none"> OEPA NPDES permit numbers or Notices of Intent forms, OEPA No Exposure Certification numbers, Stormwater Pollution Prevention Plans (SWPPPs). 	<ol style="list-style-type: none"> In response to contacts made by the City to date, the City has the following documents actively on file: <ol style="list-style-type: none"> 117 Notices of Intent and 117 OEPA NPDES permit numbers, 202 No Exposure Certifications. 39 SWPPP plans were reviewed during this reporting period. Monitoring data for 9 industries was received this reporting period. Procured copy of list of industrial permit holders from Ohio EPA; incorporated data into the industry list. 	X			
2.	Identify Category 1 and Category 2 industries. ²⁶	<ol style="list-style-type: none"> 551 Category 1 industries have been identified.²⁷ 324 Category 2 industries have been identified.²⁸ 	X			

²⁶ Industries that cannot show proof of NPDES permit coverage or No Exposure Certification by Ohio EPA or the industrial operator will be classified as Category 1 industries. Industries will be classified as Category 2 industries if Ohio EPA or the industrial operator can show proof of coverage under an industrial NPDES permit or No Exposure certification by Ohio EPA and discharge to the City's MS4. Once a Category 1 industry obtains permit coverage, the industry will be reclassified as Category 2.

²⁷ See Appendix P for list of Category 1 Industries.

²⁸ See Appendix Q for list of Category 2 Industries.

BMP IF2 – Acquisition, Review, and Tracking of Permit Information, Stormwater Pollution Prevention Plans, and Industrial Monitoring Data

Status:
Ongoing

Measurable Goals	Summary of Activity During Reporting Period:	Measurable Goals Achieved?		
		Yes	No	Other
3. Maintain a hard copy file for SWPPPs and monitoring data it received for each Category 2 industrial facility.	Hard copy files are available and located at the City's Division of Sewerage and Drainage, 1250 Fairwood Ave., Columbus, Ohio.	X		
Planned Activity for Next Reporting Period:	1. Meet or exceed measurable goals 2. Follow-up with the Ohio EPA to acquire NOI's, General Permit confirmation numbers, and No Exposure application and certification letters during the 2015 reporting period. 3. Acquire monitoring data for Category 2 industries during the 2015 reporting period.			
Discussion:				

**INDUSTRIAL AND RELATED FACILITIES
Required SWMP Component: Industrial Facility Inspection Schedule and Form**

BMP IF3 – Establish Industrial Facility Inspection Schedule			
Status: Complete, revise as needed			
Measurable Goals	Summary of Activity During Reporting Period:	Measurable Goals Achieved?	
		Yes	No Other
Re-evaluate and prioritize the Category 2 industries for inspections annually. Industries will be prioritized for inspection based on their potential to generate illicit discharges.	<ol style="list-style-type: none"> 131 Category 2 industries have been prioritized based on a “High” rating of illicit discharge potential.²⁹ 58 Category 2 industries have been prioritized based on a “Medium” rating of illicit discharge potential. 129 Category 2 industries have been prioritized based on a “Low” rating of illicit discharge potential. 6 Category 2 industries could not be prioritized since SIC numbers are unknown. 	X	
Planned Activity for Next Reporting Period:	Meet or exceed measurable goals		
Discussion:			

²⁹ High, low, and medium illicit discharge potentials are assigned to each industry based on information provided in Appendix A of the Illicit Discharge and Detection and Elimination. A Guidance Manual for Program Development and Technical Assessments, developed in cooperation with the Center for Watershed Protection and Robert Pitt with the University of Alabama.

**INDUSTRIAL AND RELATED FACILITIES
Required SWMP Component: Industrial Facility Inspection Schedule and Form**

BMP IF4 –Industrial Facility Inspection Form			
Status: Complete, revise as needed			
Measurable Goals	Summary of Activity During Reporting Period:	Measurable Goals Achieved?	
		Yes	No Other
Review annually for update the Stormwater Industrial Site Inspection form.	The Stormwater Industrial Site Inspection form was revised in March 2012 to comply with requirements in the City's MS4 permit. No revisions were made to the form this reporting period.	X	
Planned Activity for Next Reporting Period:	Meet or exceed measurable goals		
Discussion:			

**INDUSTRIAL AND RELATED FACILITIES
Required SWMP Component: Industrial Facility Inspections**

BMP IF5 – Staff Training			
Status: Ongoing			
Measurable Goals	Summary of Activity During Reporting Period:	Measurable Goals Achieved?	
Implement routine training programs for employees that perform industrial site inspections.	The City's industrial stormwater inspectors participated in 12 training opportunities related to industrial activities this reporting period. ³⁰	Yes	No Other
Planned Activity for Next Reporting Period:	Meet or exceed measurable goals	X	
Discussion:			

³⁰ See Appendix G for details of City training sessions conducted this reporting period.

**INDUSTRIAL AND RELATED FACILITIES
Required SWMP Component: Industrial Facility Inspections**

BMP IF6 – Industrial Facility Inspections				
Status: Ongoing				
Measurable Goals	Summary of Activity During Reporting Period:	Measurable Goals Achieved?		
		Yes	No	Other
1. Develop and review annually for update written procedures that describe how industrial inspections are performed.	Written industrial inspection procedures are presented in the City's revised Stormwater Management Plan submitted concurrently with this report.	X		
2. Inspect 100% of inventoried Category 1 and Category 2 industrial facilities at least once within the City's MS4 permit term.	<ol style="list-style-type: none"> 150 inspections were conducted at Category 1 industrial facilities.³¹ 179 inspections were conducted at Category 2 industrial facilities.³² 			In progress
Planned Activity for Next Reporting Period:	Meet or exceed measurable goals			
Discussion:				

³¹ See Appendix P for Category 1 industrial inspection dates.

³² See Appendix Q for Category 2 industrial inspection dates.

**INDUSTRIAL AND RELATED FACILITIES
Required SWMP Component: Industrial Facility Inspections**

BMP IF7 – Industrial Facility Inspection Tracking and Enforcement			
Status: Ongoing			
Measurable Goals	Summary of Activity During Reporting Period:	Measurable Goals Achieved?	
		Yes	No Other
1. Enter results of industrial inspections into tracking databases for each industry inspected.	Inspection information for 329 industrial inspections were added to the City's tracking database.	X	
2. Apply appropriate enforcement actions to eliminate potential pollution problems identified at industrial sites.	No instance of illicit discharge to the MS4 was observed during industrial inspections this reporting period.	X	
3. Respond, when notified, to each instance of an industrial release or violation of Ohio EPA's industrial stormwater permit per established procedures.	1. 329 inspection reports were issued to industry operators during this reporting period. 2. 20 reports of suspected violation of an operator's permit were submitted to the Ohio EPA.	X	
Planned Activity for Next Reporting Period:	Meet or exceed measurable goals		
Discussion:			

**INDUSTRIAL AND RELATED FACILITIES
Required SWMP Component: Monitoring Industrial Sites
BMP IF8 – Monitoring and Sampling of Industrial Sites**

Status: Ongoing				
Measurable Goals	Summary of Activity During Reporting Period:	Measurable Goals Achieved?		
		Yes	No	Other
1. Review annually for update written procedures that identify constituents of concern and when industrial facilities are required to monitor stormwater discharges.	Written procedures to outline industrial monitoring strategies are presented in the City's revised Stormwater Management Plan submitted concurrently with this report.	X		
2. Review and file stormwater monitoring and sampling reports submitted by industrial operators.	Monitoring reports from 9 Category 2 industries were reviewed by the City.	X		
Planned Activity for Next Reporting Period:	Meet or exceed measurable goals			
Discussion:				

SECTION 3 – SUMMARY AND ANALYSIS OF COLLECTED INFORMATION

Information provided in this section was generated by the wet weather and dry weather outfall monitoring programs that were conducted from January 1, 2014 to December 31, 2014. A summary of activities and findings associated with development and implementation of the city-wide wet weather monitoring program is provided in Section 3.1. A summary and elimination status for illicit discharges detected under the City's dry weather outfall monitoring program is summarized in Section 3.2.

3.1 Summary of City-Wide Wet Weather Monitoring Activities

The goal of the City's wet weather sampling program was to collect samples at three locations throughout the City of Columbus during each quarter of 2014. The three locations selected for sampling were outfalls that are located downstream of land uses representing residential, commercial and industrial development. Analysis of the samples obtained from all three locations was performed by MASI Environmental Laboratories (MASI) and the City of Columbus Surveillance Laboratory. A full report on the City's wet weather monitoring activities and findings this reporting period can be found in city-wide monitoring report located in Appendix R.

Five sampling locations throughout the City representing medium density residential, high density residential, multi-family residential, commercial, and industrial land uses were monitored under permit No. 4PI00000*BD. The wet weather water quality data from these sites were thoroughly analyzed and reviewed. In an effort to further characterize overall water quality of the City's MS4, the City identified the three new sampling locations referenced above. In 2013 the City began monitoring the three new sampling locations in lieu of the previous five locations that were monitored in past years.

The City was able to collect samples at each of the three outfalls during all four quarters of 2014. The samples were analyzed by MASI and city laboratories for the following parameters:

MASI parameters

- Fecal coliform (#/100 ml)
- E. coli (#/100 ml)
- Nitrite (NO₂) (mg/l)
- Total Phosphorous (mg/l)
- Orthophosphate (mg/l)
- Carbonaceous biochemical oxygen demand (CBOD₅) (mg/l)
- Biochemical oxygen demand (BOD₅) (mg/l)
- Chemical oxygen demand (COD) (mg/l)

The City of Columbus Surveillance Laboratory parameters

- Total suspended solids (TSS) (mg/l)
- Ammonia (NH₃) (mg/l)
- Alkalinity (mg/l)
- Oil & grease (mg/l)
- Total cyanide (µg/l)

- Hardness (mg/l)
- Total recoverable cadmium (Cd) ($\mu\text{g/l}$)
- Total recoverable chromium (Cr) ($\mu\text{g/l}$)
- Total recoverable copper (Cu) ($\mu\text{g/l}$)
- Total recoverable lead (Pb) ($\mu\text{g/l}$)
- Total recoverable nickel (Ni) ($\mu\text{g/l}$)
- Total recoverable zinc (Zn) ($\mu\text{g/l}$)

3.1.1 Findings Summary

2014 sample results were compared to values provided in the National Stormwater Quality Database (NSQD) to determine how concentrations of constituents at Columbus outfalls compared to national datasets. 2014 results were also compared with sampling results obtained from 2007 through 2013 to determine if sample results collected across similar land uses from other parts of the City are different. A summary of these comparisons is presented below.

Comparison of Outfall Monitoring Data to NSQD Data

With the following exceptions, the 2014 City sampling values at the three sampling locations are generally consistent with national datasets. The following is a summary of notable differences between the NSQD and sample results collected at the three outfall locations:

- Bacteria levels are slightly higher than the NSQD 75th percentile for the residential site and within the NSQD 25th and 75th percentile range for the commercial and industrial sites.
- Total recoverable metal concentrations were less than the NSQD 75th percentile and in most cases are less than the NSQD 50th percentile indicating less than the national averages.
- Analyte values for most parameters are consistently lower than the median and 25th percentile values of the NSQD data for industrial areas
- Hardness levels are generally higher than the 75th percentile of the NSQD data. This can be attributed to the geomorphology of the region.

CBOD₅, alkalinity, and nitrite were not included in the comparisons because less than 100 events were available within the NSQD.

Comparison of Outfall Monitoring Data to 2007 through 2013 Sampling Results

Comparison with the average event mean concentrations for years 2007 through 2013 reveals the following observations:

Concentrations of individual parameters varied by site and event as found in the results from previous years.

The comparisons of the mean (2013-2014) residential data to the mean (2007-2012) residential is very similar. Some parameters are slightly higher and some are slightly lower with an average of 26% lower for the 2013-2014 data.

The comparisons of the existing industrial site OF-01-CD for 2013 and 2014 values with the previous industrial site MH-03 (2007-2012) indicate that the OF-01-CD values are more typical

with national averages (NSQD) and the MH-03 site had abnormally high values for most parameters, especially metals.

In general, quarters 1 and 2 have higher values for most parameters from quarters 3 and 4. This is most likely due to the larger antecedent dry period resulting in a more concentrated first flush.

Bacteria concentrations are significantly higher in the residential areas.

2014 average EMC values from site OF-01-CD (industrial land use) are below the NSQD median for all analytes sampled, suggesting the high EMC values found at the 2007-2012 sampling site MH-03 (industrial land use) may be generated by sources other than stormwater, as suggested in prior reports.

Average concentrations of total recoverable metals, dissolved oxygen, bacterial, nutrients, and oil and grease are generally slightly lower for all 3 land uses when compared to City of Columbus sampling results from previous years and sampling locations with similar land uses.

3.2 Illicit Discharge Detection and Elimination/Dry Weather Monitoring

As part of its Illicit Discharge Detection and Elimination (IDDE) program, the City conducted dry weather monitoring at stormwater outfalls during the January 1, 2014 to December 31, 2014 reporting period to identify the presence of illicit discharges in the City's storm sewer system. The City also investigated reports of illicit discharges into the City's storm sewer system received from the community. A full description of the activities conducted under the IDDE programs during the reporting period is provided in Section 2. The results of the dry weather outfall monitoring program are located in Appendix H, whereas a summary of illicit discharges confirmed as a result of dry weather outfall monitoring during the January 1, 2014 to December 31, 2014 reporting period are provided below.

- An illicit discharge was detected during this reporting period at city outfall No. 0641T0090. The discharge showed high levels of chlorine. Investigation revealed that the discharge was caused by a leaking city waterline. The discharge was reported to the City of Columbus Division of Power and Water for resolution.
- An illicit discharge was detected during this reporting period at city outfall No. 0062T0316. The discharge showed high levels of chlorine. Investigation revealed that the discharge was caused by a leaking city waterline. The discharge was reported to the City of Columbus Division of Power and Water for resolution.
- An illicit discharge was detected during this reporting period at city outfall No. 0079T0539. The discharge showed high levels of ammonia. Investigation revealed that the discharge was caused by a failing septic system. The discharge was reported to the Franklin County Environmental Sheriff's Department for resolution.
- An illicit discharge was detected during this reporting period at city outfall No. 0315T0215. The discharge showed high levels of ammonia. Investigation revealed that the discharge was

caused by a sanitary lateral connected to a storm line. The discharge was reported to the City of Columbus Permits Section for resolution.

- An illicit discharge was detected during this reporting period at city open channel No. OL 99. The discharge showed high levels of ammonia. Investigation revealed that the discharge was caused by a failing septic system. The discharge was reported to the Franklin County Health Department for resolution.
- An illicit discharge was detected during this reporting period at city outfall No. 0063T0161. The discharge showed high levels of ammonia. Investigation revealed that the source of discharge was leachate from an abandoned landfill. The discharge has been reported to the Ohio Environmental Protection Agency in the past.

SECTION 4 – REVISIONS TO ASSESSMENT OF CONTROLS AND FISCAL ANALYSIS

There are no revisions necessary to the assessment of controls as implemented under the present permit.

Funds generated by the City of Columbus Stormwater Utility are used to cover all costs for Compliance with the NPDES permit and the City’s stormwater Capital Improvements Program. The utility fee is collected from residential and non-residential customers. In 2014, a residential customer was charged one Equivalent Residential Unit (1 ERU = 2000 sq. ft) equal to \$0.1485 (effective 01/01/2014) per day for an average annual cost (365 days x \$0.1485) of \$54.20. Non-residential customers pay the same ERU rate based on their total impervious area. The following table contains expenditures for the NPDES program during the reporting period.

Category	Cost
Personnel	\$1,391,739.66
Materials & Supplies	\$11,317.09
Services	\$11,175,165.30
Street Cleaning	\$7,840,673.76
Pro Rata Charges	\$1,702,369.00
Debt Principal	\$9,159,700.00
Other Expenditures	\$230,525.82
Capital Outlay	\$28,774.50
Interest on Debt	\$4,811,435.03
Total Costs:	\$36,351,700.16

SECTION 5 – SUMMARY OF ENFORCEMENT, INSPECTIONS, PUBLIC EDUCATION, AND EMPLOYEE TRAINING

In addition to many other requests for service, SRMS and SMOC personnel made 96 investigations of reported or suspected illicit discharges and spills to the MS4 during the January 1, 2014 to December 31, 2014 reporting period. There were eight cases where the City notified the Ohio EPA of an active illicit discharge to Waters of the State. No discharge or pollution problems were found during 13 of the investigations for suspected spills or illegal dumping. The appropriate Health Department (City or County) was notified in six cases involving discharges from a home sewage disposal system. There were three cases where the City notified the City of Columbus Division of Water about active water leaks discharging to Waters of the State. There were three investigations that were forwarded to the Franklin County Environmental Sheriff's Office for criminal prosecution. SRMS also conducted a total of 4,607 construction site inspections, 329 industrial inspections, and 88 site inspections for post-construction BMP maintenance during the January 1, 2014 to December 31, 2014 reporting period.

5.1 Summary of Enforcement Actions

Enforcement action was taken by the City if a violation is observed and a responsible party is identified. Typically the responsible party is notified, the violation is stated and request made that immediate steps be taken to cease, prevent, control, and clean up pollutant sources that are, or may, be discharged into stormwater runoff. The SRMS issued 11 Notices of Violation (NOV) during the last reporting period. When a Notice of Violation is sent to the responsible party, an explanation of discharge and a Remedial Action Plan to prevent future occurrences is required. Requests for Voluntary Compliance are issued either verbally or written when the discharge or potential discharge is considered minor in nature and is immediately ceased.

5.1.1 Notices of Violation, Illicit Discharge

Summaries of the City's 11 Notices of Violation for illicit discharges during the January 1, 2014 to December 31, 2014 reporting period are provided below.

- | | |
|-----------|---|
| 3/13/2014 | Notice of Violation issued to Clyde Harrison at 1377 Silvertree Drive for allowing diesel fuel from a fuel tank to enter into the City's MS4. |
| 3/21/2014 | Notice of Violation issued to Shamrock Asphalt for discharging wastewater from cleaning asphalt tank into the City's MS4. |
| 3/28/2014 | Notice of Violation issued to American Boring for discharging sediment-laden wastewater from excavation project into the City's MS4. |
| 4/7/2014 | Notice of Violation issued to Northstar Realty for allowing grease from dumpster area to enter into the City's MS4. |
| 5/13/2014 | Notice of Violation issued to 2K General for discharging wash water from outdoor power washing activities into the City's MS4. |

- 5/14/2014 Notice of Violation and Administrative Fine (\$500.00) issued to Sari K Silwani for pumping sewerage into the City's MS4.
- 5/29/2014 Notice of Violation issued to Tectonic Systems for discharging wastewater from power washing activities into the City's MS4.
- 6/25/2014 Notice of Violation issued to Art Craft Painting for performing outdoor power washing activities without inlet protection and allowing wash water to enter the City's MS4.
- 7/9/2014 Notice of Violation issued to Performance Power Wash for allowing wastewater from outdoor power washing activities to enter into the City's MS4.
- 8/15/2014 Notice of Violation issued to Tileworks Plus for dumping process wastewater into the City's MS4.
- 10/23/2014 Notice of Violation issued to Lindsay Honda at 5805 Scarborough Boulevard for washing vehicles without inlet protection and allowing wash water to enter the City's MS4.

5.1.2 Notices of Violation, Erosion and Sediment Control

Nine Notices of Violation were issued to property owners and/or contractors for non-compliance with the City of Columbus Construction Site Pollution Prevention Regulations during the January 1, 2014 to December 31, 2014 reporting period. Summaries of these Notices of Violation are provided below:

- 3/10/2014 NOV, Cease and Desist to Village Communities, illicit placement of fill in a Stream Corridor Protection Zone in the new Remington Woods Development. The site is in the headwaters known as Flint Run Creek, a direct tributary of the Olentangy River.
- 4/28/2014 NOV to Family Dollar Store, 1900 East Livingston Avenue, for the illicit discharge of saw-cutting wastewater into the City's MS4. The site is tributary to Alum Creek.
- 4/28/2014 NOV to Concrete Cutting and Breaking, Inc., for the illicit discharge of saw-cutting wastewater into the City's MS4. The site is tributary to Alum Creek.
- 5/28/2014 NOV and Administrative Fine (\$1,000.00) to Village Communities for illicit direct discharge of muddy water into the City's MS4. The site, Albany Moor, is a direct tributary of the Big Walnut Creek.
- 6/13/2014 NOV and Administrative Fine (\$1,000.00) to Colvin Gravel Company, Inc., for illicit pumping from a property demolition basement at 293-299 East Eleventh Avenue. The impounded water was directly pumped into the City's MS4. The site is tributary to the Olentangy River.

- 6/27/2014 NOV and Administrative Fine (\$1,000.00) to Capaldo Construction for illicit pumping activity at 403 East Sycamore Street. The direct discharge of muddy water entered the City's MS4. The site is a tributary of the Scioto River.
- 7/21/2014 NOV and Administrative Fine (\$1,000.00) to Village Communities for illicit pumping of muddy water into the City's MS4 at the Willows Crossing Development site. The site is tributary to the Rocky Fork Creek.
- 8/21/2014 NOV and Administrative Fine (\$1,000.00) to Raising Canes, 5132 North High Street, for pumping mudding water into the City's MS4. The site is a direct tributary of the Olentangy River.
- 12/1/2014 NOV to East Broad Street Commons, 6572-6608 East Broad Street, for disturbance of a designated Stream Corridor Protection Zone. The site is a tributary of the Blacklick Creek.

5.1.3 Notices of Violation, Post Construction BMP Maintenance

No Notices of Violation were issued to property owners for non-compliance with the post construction BMP maintenance requirements during the January 1, 2014 to December 31, 2014 reporting period.

5.1.4 Notices of Violation, Industrial

No Notices of Violation for illicit discharges from industrial facilities subject to 40 CFR 122.26(b)(14) were issued during the January 1, 2014 to December 31, 2014 reporting period.

5.2 Summary of Public Education and Employee Training Programs

The City of Columbus recognizes that public education and participation and employee education programs that provide information, resources and engagement opportunities to residents, business owners, and city employees can result in improved water quality.

5.2.1 Public Education and Outreach Summary

The City's stormwater public education and outreach programs are focused on the following topics:

1. Residential: pet waste, yard maintenance, and methods of keeping stormwater onsite.
2. Industrial/commercial: water quality impacts associated with land development; the importance of good housekeeping; and fats, oil, and grease.

The City kicked off its residential education program in 2014 with a focus on proper disposal of pet waste. The campaign began in April and outreach events continued through September. The boldly colored PUP wagon made appearances at dog parks, festivals and other locations that dog owners visit. The wagon included pet waste bags and bandannas as incentives given to those who pledged to pick up after their dog. The PUP campaign included a presence on the department's website, a video and opportunities for local vets and pet store owners to become PUP Partners and serve as an outlet for educational materials that include the web address for making a PUP pledge. Other outreach vehicles include the department's website and Facebook page, the GreenSpot Facebook page, the Utility Update bill insert and news releases to the media. The PUP campaign serves as a template for building future campaigns that target the audiences identified under the Public Education and Outreach program.

As part of Blueprint Columbus, city staff, a city-wide advisory panel and residents are being educated on the benefits of green infrastructure and engaged in the process of determining whether green or gray infrastructure will be used to eliminate sanitary sewer overflows as part of our Wet Weather Management Plan.

The "No Dumping, Drains to Rivers" storm drain marking program also provides for more community awareness of potential impacts of residential pollution on the quality of our rivers. The markers display the phone number residents can use to report potential stormwater issues, 645-STREAM (7873). In addition to the drain marking program, the Central Ohio River Pride month and other litter cleanups provide a way for the community to become involved in the

effort as volunteers. See Appendix B and Appendix C for a summary of Public Education and Outreach activities.

5.2.2 Employee Education Summary

The City continues to increase stormwater pollution awareness amongst its employees by providing information on stormwater pollution prevention at new employee orientations and during training conducted to familiarize staff with Stormwater Pollution Prevention Plan contents. Under its EMS, the Department of Public Utilities (DPU) is developing on-line training modules that cover BMPs for various DPU activities such as vehicle washing. The City conducted or participated in numerous training opportunities during the 2014 reporting period including two presentations on February 20 and February 26 to city staff regarding updates to the City's Stormwater Pollution Prevention Plan template. The City will continue to provide training on stormwater pollution practices to personnel that work at operations and maintenance facilities. See Appendix G for a summary of employee training activities.

City of Columbus NPDES Stormwater Program

Table of Organization

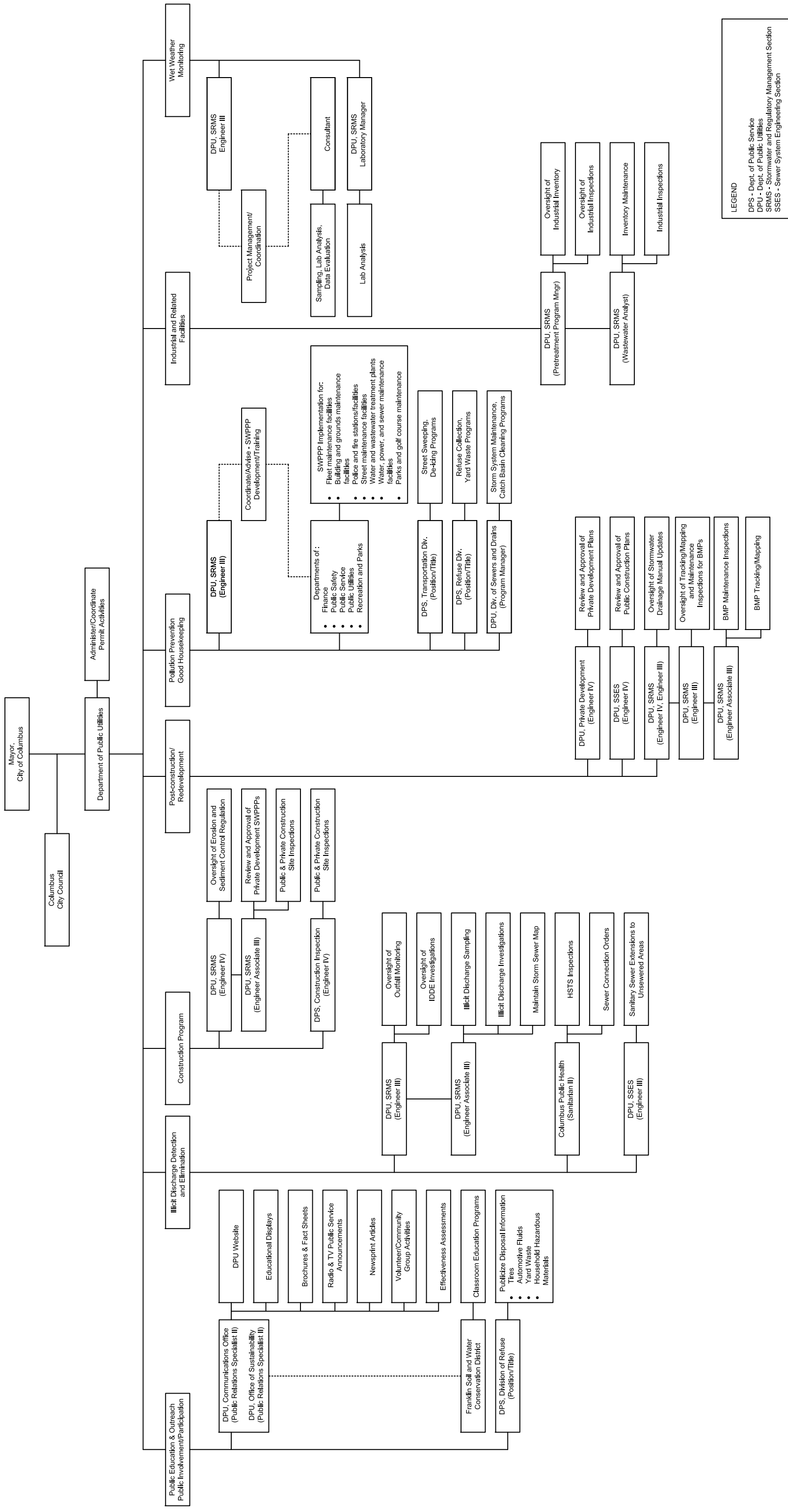

LEGEND
 DPS - Dept. of Public Service
 DPU - Dept. of Public Utilities
 SRMS - Stormwater and Regulatory Management Section
 SSES - Sewer System Engineering Section

Public Education and Outreach 2014 Activity Summary

Categories	Jan.	Feb.	March	April	May	June	July	Aug.	Sept.	Oct.	Nov.	Dec.	Total
Storm drain markers requested (seasonal, usually distributed in increments of 15)	-	-	30	45	60	45	75	500 (Eagle Scout project)	60	45	-	-	860
River Ranger guides requested	-	-	3	20	8	25	6	5	12	4	-	-	83
Bill inserts				(River Pride, Storm Drain Marking, started 4/9)	(River Pride, Storm Drain Marking)	(River Pride, Storm Drain Marking)	(River Pride, Storm Drain to 7/9, then Green-Spot, CSO/SSO FAQ)	(Green-Spot, CSO/SSO FAQ)	(Green-Spot, CSO/SSO FAQ)	(Green-Spot, CSO/SSO FAQ, ended 10/8)			608,596
Total				71,404	105,099	102,701	77,797	94,891	91,552	32,598			
News releases	6 FB posts	2 FB posts	5 FB posts	14 FB posts	1 (River Pride) + 12 FB posts	9 FB posts	1 (Blueprint Linden) + 8 FB posts	6 FB posts	1 (Fifth Ave completion) + 9 FB posts	3 FB posts	2 FB posts	2 FB posts	3 (+ 78 FB posts)
Waterway cleanups (seasonal)	-	-	-	1	1	2	-	-	1	-	-	-	5
Public service announcements	GTC-3	GTC-3	GTC-3	GTC-3	GTC-3	GTC-3	GTC-3	GTC-3	GTC-3	GTC-3	GTC-3	GTC-3	12 months
Information available on Web?	Yes	Yes	Yes	Yes	Yes	Yes	Yes	Yes	Yes	Yes	Yes	Yes	12 months
Special events/other		Watershed booth at Sports, Vac. & Boat Show; Watershed pres. at Hoover	Compost Facility display at Home and Garden Show	Watershed booth at Cols. Zoo Earth Day event.; O'Shaughnessy cleanup	Griggs cleanup; River Pride/RiverFest mentioned in SWIFT newsletter;	Two cleanups as part of River Pride; 1 Neighborhood Pride	1 Neighborhood Pride event.; Blueprint Linden announce	Significant media coverage (all 3 local TV stations, + radio and print)	1 Neighborhood Pride event, Hoover cleanup, Fifth Ave media	1 Neighborhood Pride event			

Public Education and Outreach 2014 Activity Summary

Categories	Jan.	Feb.	March	April	May	June	July	Aug.	Sept.	Oct.	Nov.	Dec.	Total
		Fishing Seminar; Compost at CENTS			Central Ohio Children's Water Festival	event	-ment	regarding nutrient issues in Lake Erie and local impacts of runoff	event				

For immediate release
May 30, 2014

Contact: George Zonders, 645-2926

River Pride 2014 events, schedule announced

The Columbus Department of Public Utilities and partners will kick off the 14th annual Central Ohio River Pride event with a cleanup on Saturday, May 31. This month-long event, through June, is designed to promote awareness and appreciation of our natural waterways through environmental stewardship and recreation. Activities include stream-bank litter cleanups, invasive plant removal, rain garden workshops and other opportunities as listed below. Volunteers and participants are invited to the following events:

Date/Time	Location	Contact/Sponsoring Organization
Saturday, May 31 9:00 a.m.	Griggs Reservoir litter cleanup	Columbus Department of Public Utilities/ Scioto Boat Club, 645-1748/645-1721
Saturday, June 7 9:00 a.m.	Olentangy River invasive plant removal	Friends of the Lower Olentangy info@olentangywatershed.org 267-3386
Saturday, June 14 9:00 a.m.	Adena Brook litter cleanup and invasive plant removal	Adena Brook Community judyrob59@gmail.com, 447-8043

Other Ways to Get Involved:

Contact any of the listed organizations to participate in additional opportunities throughout the year. For a complete list, visit publicutilities.columbus.gov/volunteer.aspx.

Plan your own neighborhood or waterway cleanup. Contact Keep Columbus Beautiful for assistance by calling 645-8027 or visit publicservice.columbus.gov/kcb. If you live outside Columbus please contact your local municipality.

Organize a storm drain marking community service project in your Columbus neighborhood to get involved on an individual or group level. This is an ongoing project limited to dry weather conditions.

These organizations plan periodic events and/or are excellent sources of stewardship information:

Friends of Alum Creek and Tributaries is seeking volunteers for cleanup service projects along the Alum Creek corridor; email info@friendsofalumcreek.org or call 569-8544.

Friends of the Scioto River promotes the protection and enjoyment of the Scioto River valley and organizes several cleanups each year; email info@sciotoriverfriends.org

Franklin Soil and Water Conservation District encourages conservation through a variety of activities, services and educational materials; visit www.franklinswcd.org

Riverfest On Tour!, a service of the Mid-Ohio Regional Planning Commission, has canoe floats planned in June and July; for a complete schedule, please visit www.morpc.org or call 233-4112.

From: [Williamson, Daniel M.](#)
To: [Williamson, Daniel M.](#)
Subject: Mayor Proposes Expanding Blueprint Columbus into Linden
Date: Monday, July 14, 2014 1:33:24 PM
Attachments: [image001.png](#)
[image002.png](#)
[image003.png](#)
[image004.png](#)
[image005.png](#)

For immediate release

Monday, July 14, 2014

[Web](#) – [Facebook](#) – [Twitter](#)

Contact:

George Zonders, Public Utilities, 645-2926
John Ivanic, City Council, 645-6798

Mayor Proposes Expanding Blueprint Columbus into Linden

Mayor Michael B. Coleman is submitting five pieces of legislation for consideration by Columbus City Council to expand Blueprint Columbus into the Linden neighborhood. If adopted, the legislation would establish professional design contracts for neighborhood projects, and invest more than \$3 million to reline more than 10 miles of existing sanitary pipe to prevent the infiltration of stormwater, a major cause of sewer overflows. Collectively this legislation package represents an initial commitment of almost \$10 million toward reinvesting in Linden with the goal of reducing sewer overflows through improving current infrastructure, repurposing abandoned properties for stormwater control and adding green infrastructure in neighborhoods.

“Blueprint Columbus is becoming a national model for addressing sewer overflows by revitalizing neighborhoods,” Mayor Coleman said. “We began this program in the Southern Gateway neighborhood, and I am proud to continue it in Linden.”

The City of Columbus is developing a new approach which will be submitted next year to Ohio EPA as a green alternative to the current Wet Weather Management Plan. Instead of simply storing excess water that seeps into the sanitary sewer system when rain falls and snow melts, Blueprint Columbus seeks to address the source of the problem by eliminating stormwater inflow and infiltration that causes the sanitary system to overflow, while also investing in our neighborhoods and our local economy. Current pilot projects are underway in Clintonville and in the Barthman-Parsons neighborhood on the south side.

“Blueprint Columbus is a new approach to solving infrastructure challenges that negatively impact our environment and community,” said Councilmember Zach M. Klein, chair of the Public Utilities Committee. “This multi-million dollar investment will reinforce ongoing development efforts in our neighborhoods.”

For additional information about Blueprint Columbus, please visit <http://columbus.gov/blueprint/>

From: [Williamson, Daniel M.](#)
To: [Williamson, Daniel M.](#)
Subject: City, University Celebrate Restoration of Olentangy River
Date: Thursday, September 04, 2014 10:28:20 AM
Attachments: [image002.png](#)
[image003.png](#)
[image004.png](#)
[image005.png](#)
[image006.png](#)



For immediate release

September 4, 2014

Contacts

George Zonders, Public Utilities, 645-2926
Erin Miller, Mayor's Office, 645-0815
John Ivanic, City Council, 645-7698
Dan Hedman, The Ohio State University, 292-7672

**City, University Celebrate Restoration of Olentangy River
*Face of Project Will Continue to Evolve***

Arriving via canoe, Mayor Michael B. Coleman joined City Councilmember Zach Klein and partners in the Olentangy River Restoration Project at the site of the former Fifth Avenue dam to celebrate completion of the project.

“This project is a prime example of our commitment to provide responsible stewardship of our natural resources,” Mayor Coleman said. “The dam that once stood behind me was a safety risk as well as an obstacle. It prevented the river from flowing naturally, impacting the Olentangy’s water quality – something we changed with the help of our partners at the Ohio Environmental Protection Agency, The Ohio State University, and Friends of the Lower Olentangy Watershed.”

Removal of the dam was followed by re-engineering the river channel, the addition of wetland areas to slow and filter the flow of stormwater, shoreline restoration, and finally the planting of native species to reestablish a more natural habitat and ecosystem along the Olentangy between the area north of the OSU campus and Downtown.

“The removal of the Fifth Avenue Dam and the re-engineering of the Olentangy River will create an environmentally-friendly corridor that preserves the health and vitality of the waterway for generations to come,” said Councilmember Zach Klein, chair of the Public Utilities Committee. “The completion of this project marks another milestone in the implementation of the Columbus Downtown Strategic Plan, which calls for more and better recreational opportunities for area residents and visitors.”

Major financial commitments from the Ohio Environmental Protection Agency (\$3.6 million) and The

Ohio State University (\$2 million), along with crucial volunteer participation from the group Friends of the Lower Olentangy Watershed (FLOW) allowed the Columbus Department of Public Utilities to first remove the lowhead dam then restore the natural flow of the Olentangy River through the university area.

“Ohio EPA is appreciative of the contributions of a number of public and private organizations who made this project a success. We value our partnerships with the city of Columbus, The Ohio State University, Friends of the Lower Olentangy Watershed and Battelle Memorial Institute and commend their tireless work to improve the environment,” said Ohio EPA Assistant Director Laura Factor.

Removal of the lowhead dam, originally built in the 1930s to provide water for the university power plant, facilitated the remainder of the \$6.9 million restoration project. In the coming years the appearance of the project will evolve as the reestablished native grasses and trees continue to grow and strengthen the shoreline.

“The completion of the river restoration project highlights an important step in implementing the university’s long-range vision,” said Mary Lynn Readey, Ohio State University Associate Vice President for Facilities Operations and Development. “This long-term enhancement of the river corridor will benefit the university and surrounding communities by providing a space for research and unique academic endeavors to flourish.”

The group FLOW contributed significant volunteer hours to several important initiatives, including: removal and relocation of native mussels from within the project area, coordinating cleanup events to remove debris from the river bed, and creating three permanent, interpretive signs along the project corridor showing before and after images while describing the environmental benefits.

While the project is complete, a contract will be maintained with the U.S. Department of Agriculture, Wildlife Services through next June. The agency will periodically maintain the orange exclusion fencing along the project corridor and occasionally discourage gatherings of Canada geese, both in an effort to further establish the new plantings in the area.

Removal of the Fifth Avenue Dam was identified in the 2002 and 2004 consent decrees signed by the City of Columbus and the Ohio EPA.

<http://columbus.gov/5thAveDam/>

Dan Williamson
Deputy Chief of Staff

Like · Comment · Share · 2 2

Columbus Public Utilities
January 6, 2014 ·

Updated information on the taste and odor event in the Hap Cremean Water Plant service area is now on our web site:
<http://publicutilities.columbus.gov/content.aspx?id=38118>



Musty Taste & Odor - Public Utilities, Columbus, Ohio

These seasonal phenomena can be caused by the bi-annual turnover of our city reservoirs, or with the presence of varied algal blooms (photo) in the reservoirs or rivers.

PUBLICUTILITIES.COLUMBUS.GOV

110 people reached

Boost Post

Like · Comment · Share · 1

Columbus Public Utilities shared a link.
January 3, 2014 ·



Columbus tries to fix water's odor, taste

Columbus is spending \$600,000 to treat water from Hoover Reservoir for foul odors and flavors. Meanwhile, officials with the Ohio Environmental Protection Agency said yesterday that their recent...
DISPATCH.COM

87 people reached

Boost Post

Like · Comment · Share · 8

2013

HIGHLIGHTS ▾

See More Stories ▾



Timely response to water-main break crucial

On behalf of the OhioHealth family, we extend our sincere thanks to the city of Columbus, including the Department of Public Utilities, for doing such an incredible job getting us through one of the coldest...

DISPATCH.COM

76 people reached

Boost Post

Like · Comment · Share · 1



Columbus Public Utilities

January 12, 2014 ·

<http://www.dispatch.com/.../blame-algae-for-yucky-water-but-c...>



Blame algae for yucky water, but city is working on fixes

For the past two months, the Columbus Division of Water has been working diligently on the lingering taste-and-odor issue that has resulted from an algal bloom in Hoover Reservoir. The reservoir serves...
DISPATCH.COM

71 people reached

Boost Post

Like · Comment · Share · 3 1 1



Columbus Public Utilities shared Mayor Mike Coleman's photo.

January 9, 2014 ·

Mayor Coleman stopped by DPU this morning, and also spent significant time at the scene of the Fourth Street main break on Monday night with our crews. That kind of support is greatly appreciated.



Mayor Mike Coleman

This morning Mayor Coleman met with the "Water Main Warriors", the brave team that helped get the City through Monday's water main break crisis. Thanks again to ...

[See More](#)

156 people reached

Boost Post

Several more days of below-freezing temperatures are in the forecast, including a few more nights of sub-zero readings. Here are some cold weather prep tips for the pipes in your home, as well as a link to what steps you should take if they do freeze:

<http://publicutilities.columbus.gov/content.aspx?id=63984>



Prepare for Cold Weather & Freezing Temps - Public Utilities, Columbus, Ohio

Learn how to thaw your pipes safely & what to do if they break - as well as steps to prepare pipes for...

PUBLICUTILITIES.COLUMBUS.GOV

75 people reached

Boost Post

Like · Comment · Share · 1



Columbus Public Utilities shared Mayor Mike Coleman's event.

January 17, 2014 ·



Mayor Coleman's 15th Annual State of the City
Wednesday, February 19, 2014 at 6:00pm
Greater Columbus Convention Center in Columbus, Ohio
78 people went

65 people reached

Boost Post

Like · Comment · Share · 1 1



Columbus Public Utilities shared Columbus GreenSpot's post.

January 15, 2014 ·



Columbus GreenSpot

So how much do you know about conserving water? Test your water IQ with WaterSense's interactive game! Look out for Sogosaurus and Drainiac! Tell us how you did or what you do to conserve and protect water!

http://www.epa.gov/watersense/test_your_watersense.html

60 people reached

Boost Post

Like · Comment · Share



Columbus Public Utilities

January 14, 2014 ·

<http://www.dispatch.com/.../2014/01/14/1-blom-giuqjdvd-14.html>



56 people reached

Boost Post

Like · Comment · Share · 1



Columbus Public Utilities added a new photo to the album: [Main Street dam update - aerial photos.](#)

January 29, 2014 ·

Side-by-side comparison of the Scioto River downtown; image on left from November 2013 (before removal of the Main Street dam) while the image on the right was taken just a few days ago.



187 people reached

Boost Post

Like · Comment · Share



Columbus Public Utilities shared AEP Ohio's photo.

January 28, 2014 ·

PEOPLE

404 likes

192 visits



Promote Your Page

Reach up to 700,000 people near Columbus

Promote Page



<http://publicutilities.columbus.gov/content.aspx?id=47600>

PUBLICUTILITIES.COLUMBUS.GOV

88 people reached

Boost Post

Like · Comment · Share · 4



Columbus Public Utilities via **National Association of Clean Water Agencies (NACWA)**

January 30, 2014 ·

Super Bowl and sewer trivia. (Hint: sewers usually work by gravity and are not pressurized but water lines are pressurized).



LEGEND: Story of toilet surge during big game is lasting, but is it true?

We take a closer look at the stories of surging sewers during the Super Bowl, even asking our own crew if flow patterns change before, during or after the big game.

NEORSD.BLOGSPOT.COM

72 people reached

Boost Post

Like · Comment · Share



Columbus Public Utilities added a new photo to the album: **Main Street dam update - aerial photos.**

January 29, 2014 ·



Close-up of the riverbank just south of the Broad Street bridge, revealed when water levels dropped following removal of the Main Street dam. This photo was taken just a few days ago.





Utility Discount Programs

Utility Discount Programs
COLUMBUS.GOV

60 people reached

Boost Post

Like · Comment · Share · 3



Columbus Public Utilities

Posted by Laura Mohr · February 20, 2014 ·

Blueprint Columbus was featured in the Mayor's State of the City speech last night. Interested in learning more?



Blueprint Columbus - Public Utilities, Columbus, Ohio

Blueprint Columbus is an exciting new opportunity that is being explored by the City of Columbus. Its focus is eliminating sanitary sewer overflows while also investing in our neighborhoods and our local economy.

PUBLICUTILITIES.COLUMBUS.GOV

79 people reached

Boost Post

Like · Comment · Share · 3 1



Columbus Public Utilities added 3 new photos to the album: [Engineer for a Day/Engineer of the Year.](#)

February 19, 2014 ·

The departments of Public Utilities and Public Service once again hosted local high school students with an interest in engineering during the annual Engineer for a Day program. The proceedings also included the awarding of the Engineer of the Year and Outstanding Young Engineer for 2014.





Columbus GreenSpot

Mr. GreenSpot was at Ms. Michelle's kindergarten class this morning talking about the GreenSpot and the Dots, recycling, natural resources, and conservation (wh...

[See More](#)

41 people reached

[Boost Post](#)

Like · Comment · Share



Columbus Public Utilities via **Vintage Columbus**

Posted by Laura Mohr · March 7, 2014 ·



Vimeo.com | BY RICK KELLER

78 people reached

[Boost Post](#)

Like · Comment · Share · 2



Columbus Public Utilities shared **Columbus GreenSpot's** photo.

Posted by Laura Mohr · February 27, 2014 ·



Columbus GreenSpot

Do you have an idea to make our community cleaner and greener? Sign up today with [Green Columbus](#) to host an Earth Day 2014 service site during the week of April 19-26! <http://www.greencbus.org/servicesites>

48 people reached

[Boost Post](#)

Like · Comment · Share · 1



Columbus Public Utilities

Posted by Laura Mohr · February 21, 2014 ·

Maximum income numbers were just raised for eligibility into our low income discount program due to changes at the federal level: <http://columbus.gov/Templates/Detail.aspx?id=40925>

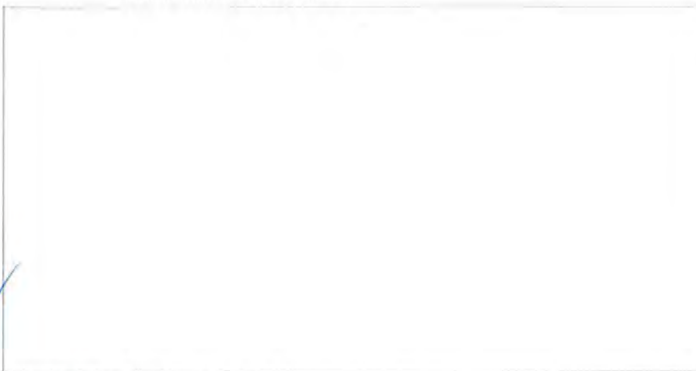

KickButtColumbus 2014

This is a free event Welcome to KickButtColumbus! The 2014 Sponsors are FOOD AND REFRESHMENTS PROVIDED BY Making a quality pizza using Better Ingredie...

EVENTBRITE.COM

61 people reached

Boost Post

Like · Comment · Share · 4



Columbus Public Utilities

Posted by Laura Mohr · March 11, 2014 ·

Interested in job openings at our Divisions of Power, Sewerage and Drainage, and Water? All city hiring is done by the Civil Service Commission. You can browse postings here or file a job interest form to be notified when certain classifications have openings in the future. <http://csc.columbus.gov/>

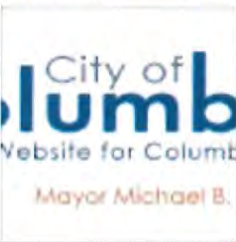

Employment Center

CSC.COLUMBUS.GOV

65 people reached

Boost Post

Like · Comment · Share · 1 1



Columbus Public Utilities shared Columbus GreenSpot's photo.

Posted by Laura Mohr · March 7, 2014 ·



Whether an AEP or Columbus Power customer, the same advice goes: if you see something, say something. In addition to police, if you notice anything unusual around a power pole, facility or streetlight, please notify 311 or call the Division of Power's 24-hour maintenance line directly: 645-7627.

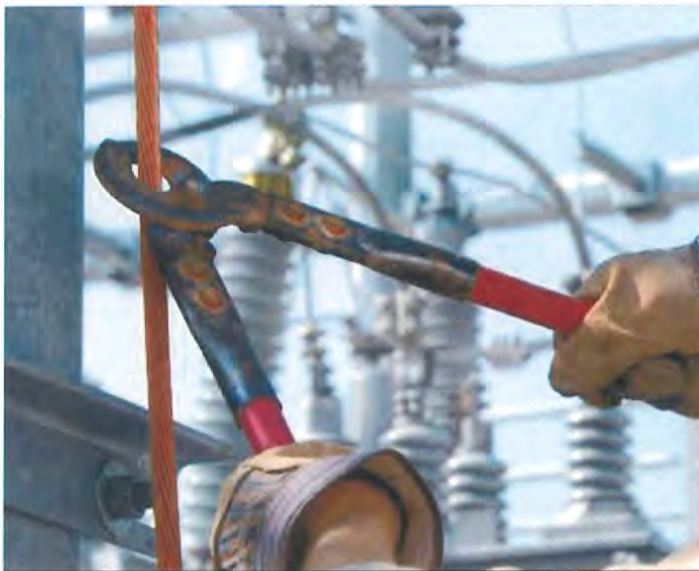

AEP Ohio

Fact: Copper is stolen from our live power lines and substations and then sold for cash. A dangerous situation not only for the thief but also for our customers...

[See More](#)

39 people reached

Boost Post

Like · Comment · Share · 1



Columbus Public Utilities via **ColumbusUnderground.com**

Posted by Dpu Communicatios · March 17, 2014 ·



Green Infrastructure and Neighborhood Pocket Parks Part of Blueprint Columbus Plan

Although it hasn't inspired the kind of spirited debate that Mayor Coleman's idea to create a rail link to the airport has, the city's Blueprint Columbus program - which...

COLUMBUSUNDERGROUND.COM

99 people reached

Boost Post

Like · Comment · Share · 6 2



Columbus Public Utilities via **KICKBUTTColumbus! (A Highway Ramp Cleanup Event)**

Posted by Laura Mohr · March 17, 2014 ·

A sure sign of spring: fire hydrant flushing begins in some suburban areas starting today, and in Columbus later in the month. Schedule at link below.

Fire Hydrant Flushing Schedule

Fire Hydrant Flushing Schedule
COLUMBUS.GOV

36 people reached

Boost Post

Like · Comment · Share



Columbus Public Utilities

Posted by George J. Zonders · March 28, 2014 ·



Join our partners in the Department of Public Service and Keep Columbus Beautiful to remove cigarette litter from our highway ramps and, eventually, our waterways! Follow the link below then the "Click here to register" link for more information about the 6th annual KickButtColumbus tomorrow (Saturday, March 29) morning at Wolfe Park.

<http://www.columbus.gov/Templates/Detail.aspx?id=64712>



Events

Events
COLUMBUS.GOV

68 people reached

Boost Post

Like · Comment · Share · 2 1



Columbus Public Utilities

Posted by George J. Zonders · March 21, 2014 ·

Our Call Center reports another incident where a customer was contacted from someone claiming to represent another utility, who threatened service would be shut off in minutes unless immediate payment was made. Fortunately this scam was avoided but know that neither our Call Center representatives nor field personnel attempt to collect payment in this fashion. When in doubt, call us and Columbus Police.

<http://city.ektedit.columbus.local/Templates/Detail.aspx...>

<http://city.ektedit.columbus.local/Templates/Detail.aspx?id=63558>

CITY.EKTEDIT.COLUMBUS.LOCAL

61 people reached

Boost Post

Like · Comment · Share



Columbus Public Utilities shared AEP Ohio's photo.

Posted by Laura Mohr · March 19, 2014 ·



O'Shaughnessy Reservoir Litter Clean-up

To register for this service site you must first register as a volunteer. If you have already registered as a volunteer, please log-in.

GREENCBUS.ORG

59 people reached

Boost Post

Like · Comment · Share · 2 1



Columbus Public Utilities

Posted by George J. Zonders · April 3, 2014 ·

From the Columbus Dispatch:



http://www.dispatch.com/content/pages/video.html?ooid=BucWpqbDoRFJe4I3r_uD3BCvcDJ_S_DW&cmpid=share

DISPATCH.COM

70 people reached

Boost Post

Like · Comment · Share



Columbus Public Utilities via Columbus City Council

Posted by Laura Mohr · April 1, 2014 ·

Council Invests in Columbus Neighborhoods with 2014 Capital Improvements Budget

COLUMBUS.GOV

39 people reached

Boost Post

Like · Comment · Share



Columbus Public Utilities

Posted by Laura Mohr · April 1, 2014 ·

59 people reached

Boost Post

Like · Comment · Share



Columbus Public Utilities

Posted by Laura Mohr · April 4, 2014 · Edited ·

Columbus utility customers may periodically receive solicitations for private property water, sewer and electrical insurance plans, which always prompts calls to Customer Service. The answer to the frequently asked question is that the city has no partnership or affiliation with any of these companies and therefore takes no position on them. Like anything else, buyer beware and be sure to read the fine print. Homeowners are responsible for their home service lines and the city maintains the public lines up to the point of that private property service connection. For questions, call Customer Service at 645-8276.

107 people reached

Boost Post

Like · Comment · Share



Columbus Public Utilities

Posted by Laura Mohr · April 3, 2014 ·

#TBThursday: this is what Columbus power line workers looked like in the late 1800's.



985 people reached

Boost Post

Like · Comment · Share · 18 4



Columbus Public Utilities

Posted by Laura Mohr · April 3, 2014 ·

Volunteers are needed for this O'Shaughnessy Reservoir cleanup later this month: <http://www.greenbus.org/.../oshaughnessy-reservoir-litter-cl...>





82 people reached

Boost Post

Like · Comment · Share · 7



Columbus Public Utilities

Posted by Laura Mohr · April 17, 2014 ·

Did you know some of the earliest sewers were made from brick with wooden frames? Here is a Columbus sewer construction crew from 1930. #TBThursday



153 people reached

Boost Post

Like · Comment · Share · 22 1



Columbus Public Utilities via Ohio Utilities Protection Service

Posted by Laura Mohr · April 17, 2014 ·

To avoid hitting any underground utility lines, please remember to "call before you dig."

Proper disposal of prescription medications keeps them out of the water cycle. This Saturday - April 26 - take advantage of National Prescription Drug Take-Back Day by dropping off your old/unused meds between 10:00 a.m. - 2:00 p.m. Follow the link below and click on "Locate a Collection Site Near You":

http://www.deadiversion.usdoj.gov/drug_disposal/takeback/

Drug Disposal Information - National Take-Back Initiative

The National Prescription Drug Take-Back Day aims to provide a safe, convenient, and responsible means of disposing of prescription drugs, while also educating the general public about the potential for abuse of medications.

DEADIVERSION.USDOJ.GOV

30 people reached

Boost Post

Like · Comment · Share · 1



Columbus Public Utilities

Posted by George J. Zonders · April 21, 2014 ·

Mayor Michael B. Coleman was joined by City Councilmember Zach Klein, Public Utilities Director Greg Davies and neighborhood leaders to break ground for Phase 2 of the Joyce Avenue Improvements Project. Sidewalks, curbs, gutters, traffic signals and other improvements by the Department of Public Service join new streetlights and storm sewers from DPU. Additional details via the link below:

<http://columbus.gov/Templates/Detail.aspx?id=69960>



42 people reached

Boost Post

Like · Comment · Share



Columbus Public Utilities

Posted by George J. Zonders · April 18, 2014 ·

Work continues along the Scioto Greenways project downtown; this photo from today (Friday, 4/18/14), taken from the east side of the river looking south from near the Broad Street bridge, gives an idea as to how much new green space will be created. This is a Columbus Downtown Development Corporation project; more information and updates can be found at <http://www.sciotogreenways.com/>





How much water is there on Earth, from the USGS Water Science School

How much water is there on Earth, from the U.S. Geological Survey's Water Science School site; it is all about water.

WATER.USGS.GOV | BY HOWARD PERLMAN, USGS

44 people reached

Boost Post

Like · Comment · Share · 2



Columbus Public Utilities shared Friends of the Lower Olentangy Watershed (FLOW)'s post.

Posted by Laura Mohr · April 22, 2014 ·



Friends of the Lower Olentangy Watershed (FLOW)

HAPPY EARTH DAY 2014!

FLOW will be helping Lucky's Market (near Arcadia and N. High Street) staff cleanup an unknown part of Glen Echo Park today from 11 am t..

[See More](#)

29 people reached

Boost Post

Like · Comment · Share



Columbus Public Utilities via Green Columbus

Posted by Laura Mohr · April 22, 2014 ·



Earth Day Celebration - April 26, 2014 - Columbus Commons

GRENCBUS.ORG

36 people reached

Boost Post

Like · Comment · Share · 3



Columbus Public Utilities

Posted by George J. Zonders · April 22, 2014 ·

Like · Comment · Share · 1



Columbus Public Utilities

Posted by Laura Mohr · April 24, 2014 ·

#ThrowbackThursday Old Columbus water works from 1907.



82 people reached

Boost Post

Like · Comment · Share · 13



Columbus Public Utilities

Posted by Laura Mohr · April 23, 2014 ·

Just a reminder this event is tomorrow. If you still need an Earth Day/Week activity or your high schooler needs community service hours, here you go!



O'Shaughnessy Reservoir Litter Clean-up

To register for this service site you must first register as a volunteer. If you have already registered as a volunteer, please log-in.

GREENCBUS.ORG

54 people reached

Boost Post

Like · Comment · Share · 2



Columbus Public Utilities via **Ohio Water Environment Association**

Posted by Laura Mohr · April 22, 2014 ·



Columbus Public Utilities

Posted by Laura Mohr · April 25, 2014 ·

In the mood to clean out your medicine cabinets this weekend? Please participate in the Prescription Drug Take Back collection sites. To protect local waterways, flushing them down the toilet is not recommended. If you can't take them to a collection site, please place expired or unwanted medications in the trash, preferably mixed in coffee grounds or kitty litter.

Drug Disposal Information - National Take-Back Initiative

The National Prescription Drug Take-Back Day aims to provide a safe, convenient, and responsible means of disposing of prescription drugs, while also educating the general public about the potential for abuse of medications.

DEADIVERSION.USDOJ.GOV

28 people reached

Boost Post

Like · Comment · Share



Columbus Public Utilities via Franklin Soil and Water Conservation District

Posted by Laura Mohr · April 25, 2014 ·



3) Franklin Soil and Water Backyard Conservation Workshop 5/3/14

SHOP.FRANKLINSWCD.ORG

33 people reached

Boost Post

Like · Comment · Share



Columbus Public Utilities via American Rivers

Posted by Laura Mohr · April 25, 2014 ·

Columbus has been a proud participant of this event for more than a decade. We thank the volunteers and watershed groups for the success of our version, Central Ohio River Pride.



American Rivers Kicks Off National River Cleanup® Season

Washington, DC — American Rivers, the nation's leading voice for healthy rivers and clean water, today announced the 2014 kickoff of National River C

AMERICANRIVERS.ORG

27 people reached

Boost Post

68 people reached

Boost Post

Like · Comment · Share · 4 1



Columbus Public Utilities via Columbus City Council

Posted by Laura Mohr · April 29, 2014 ·

City Council Community Meeting Night tonight @ 5:30 at the Marion Franklin Rec Center.

Council Community Meeting

CONTENT.GOVDELIVERY.COM

38 people reached

Boost Post

Like · Comment · Share



Columbus Public Utilities added a new photo to the album: PUP Pets Gallery.

Posted by David Debelak · April 28, 2014 ·



50 people reached

Boost Post

Like · Comment · Share



Columbus Public Utilities added a new photo to the album: PUP Pets Gallery.

Posted by David Debelak · April 28, 2014 ·

Mayor Michael B. Coleman and his pup, Milo Tibbs



29 people reached

Boost Post

Like · Comment · Share · 1



Columbus Public Utilities

Posted by Laura Mohr · May 6, 2014 ·

Mayor Coleman proudly helps display the winner of the bumper sticker contest at the Central Ohio Children's Water Festival.



73 people reached

Boost Post

Like · Comment · Share · 2



Columbus Public Utilities added 4 new photos.

Posted by Laura Mohr · May 6, 2014 ·

Over 500 area third graders had fun learning about water protection and treatment at the Central Ohio Children's Water Festival today in honor of Drinking Water Week. A big thanks to the many volunteers and partners who make it possible.



141 people reached

Boost Post

Like · Comment · Share · 6



Columbus Public Utilities shared [City of Columbus - City Hall's photo.](#)

Posted by Laura Mohr · May 1, 2014 ·



Columbus Public Utilities added a new photo to the album: [Olentangy River restoration progress.](#)

Posted by George J. Zonders · May 7, 2014 ·

Looking southwest from the west side of Ohio Stadium, toward the College of Agriculture. At the far left is the pedestrian bridge between the Ag campus to Drake Union; just south are the union itself as well as Lincoln and Morrill towers. In the foreground is the Olentangy River, with new wetland areas along the former west bank.



126 people reached

Boost Post

Like · Comment · Share · 1



Columbus Public Utilities added a new photo to the album: [Olentangy River restoration progress.](#)

Posted by George J. Zonders · May 7, 2014 ·

Looking northwest from the west side of Ohio Stadium; on the far right you can see the Schottenstein Center and the western end of the Lane Avenue bridge. In the foreground is the new, narrower channel of the Olentangy River; new wetland areas along the former west bank now capture, slow, and filter stormwater before it reaches the river.



96 people reached

Boost Post

Like · Comment · Share · 3 1

Columbus Recreation and Parks Master Plan Public Meeting: Wednesday, May 21, 2014, 6 - 8 PM, M...

[See More](#)

36 people reached

Boost Post

Like · Comment · Share · 2



Columbus Public Utilities added 3 new photos from May 10, 2014 to the album: [Mayor's Annual Spring Cleanup](#) — at [City of Columbus Health Department](#).

May 10, 2014 ·

A few raindrops were not enough to keep more than 20 Department of Public Utilities employees and family members from joining dozens of other city workers and volunteers in picking up litter along streets and alleys on the Near East Side. Since 2003, the annual event has resulted in the removal of more than 60 tons of litter and debris from city streets.



109 people reached

Boost Post

Like · Comment · Share · 12



Columbus Public Utilities via [American Water Works Association](#)

Posted by [Laura Mohr](#) · May 9, 2014 ·



Treasuring our precious water supply during Drinking Water Week

As Drinking Water Week continues today, the American Water Works Association and others in...

[DRINKTAP.ORG](#) | BY AWWA DRINKTAP

34 people reached

Boost Post

Like · Comment · Share · 1



Momentum-Excellence added 2 new photos.

A great day of rehearsing today at the Capitol Theatre! The first two performances are tomorrow at 10:30AM and 1:00PM. Tickets are free and are available on a f...

[See More](#)

29 people reached

Boost Post

Like · Comment · Share



Columbus Public Utilities shared Columbus GreenSpot's photo.

Posted by Laura Mohr · May 12, 2014 ·



Columbus GreenSpot

This Friday is Bike to Work Day-have you signed up yet? Ride into downtown along one of seven pre-planned routes. The event wraps up Columbus Commons for breakfast, awards, booths and networking. Details here: <http://www.columbus.gov/B2W2014/>

37 people reached

Boost Post

Like · Comment · Share · 1 1



Columbus Public Utilities shared Columbus Planning's photo.

Posted by Laura Mohr · May 12, 2014 ·



Columbus Planning

SHARE YOUR VISION FOR THE FUTURE OF COLUMBUS RECREATION AND PARKS

Like · Comment · Share · 6



Columbus Public Utilities

Posted by Laura Mohr · May 21, 2014 ·

Columbus' innovative approach to tackling stormwater featured in a national publication, [governing.com](http://www.governing.com/.../gov-columbus-ohio-combined-sewer...): <http://www.governing.com/.../gov-columbus-ohio-combined-sewer...>

83 people reached

Boost Post

Like · Comment · Share · 3



Columbus Public Utilities

Posted by Laura Mohr · May 19, 2014 ·

What a great performance by these local students at the One World, One Water show last week. If you missed it, here is the video link. Columbus Public Utilities was proud to be a partner.

Momentum in Partnership with BalletMet : One World, One Water: The Story of Drip and Drop (Green...

OHIOCHANNEL.ORG

68 people reached

Boost Post

Like · Comment · Share · 2



Columbus Public Utilities

Posted by Laura Mohr · May 16, 2014 ·

Water service had to be turned off on Eastmoor Blvd from Main St to Fair Ave for emergency repairs and will likely be off for a few hours. We apologize for the inconvenience. For questions, call 645-8276 or after hours, 645-7788.

71 people reached

Boost Post

Like · Comment · Share · 1



Columbus Public Utilities shared **Momentum-Excellence's** post.

Posted by Laura Mohr · May 16, 2014 ·

The last two performances of One World, One Water are today. The story was written by one of Division of Water employees, Lorraine Winters. You can watch the performance live for free or on-line, details below.



HILTON COLUMBUS DOWNTOWN AND THE GREATER COLUMBUS CONVENTION CENTER

Mayor Mike Coleman

Save the Date for the 2014 Mayor's Small Business Conference

29 people reached

Boost Post

Like · Comment · Share · 2



Columbus Public Utilities

Posted by Dpu Communicatios · May 22, 2014 · Edited ·

The Columbus Dispatch gave a mention to the City' PUP campaign, which features Mayor Coleman's pup Mr. Milo Tibbs as the spokesdog. PUP stands for pick up poop -- dog poop! Clean water is the goal, and it's the law to pick up after pets in Columbus.



Local Government Insider: Coleman is city's grand poo-bah

Columbus Mayor Michael B. Coleman is all about the visuals. When the All American Quarter Horse Congress came to town, the mayor rode a horse. To... DISPATCH.COM

77 people reached

Boost Post

Like · Comment · Share · 3 1



Columbus Public Utilities

Posted by Laura Mohr · May 22, 2014 ·

This style of decorative streetlight in Columbus remains popular but notice how the automobiles and bucket trucks have changed. #TBT



62 people reached

Boost Post

Mr. Milo Tibbs

My Street Team will be out with the PUP Wagon this weekend. Look for my dog house this Saturday at the Park Street Festival and Sunday at the Arts Festival. Take the pledge to PUP and receive a bandanna or a roll of bags to make it easy to "doo" the right thing.

42 people reached

Boost Post

Like · Comment · Share · 1



Columbus Public Utilities

Posted by George J. Zonders · May 30, 2014 ·

Central Ohio River Pride Month begins June 1, but you can get a jump start by volunteering at the Griggs Reservoir cleanup Saturday morning, May 31. Click the link below for more information and opportunities.

<http://columbus.gov/Templates/Detail.aspx?id=70957>



columbus.gov

June is Central Ohio River Pride Month! Thanks to our partner organizations for providing volunteer opportunities!

COLUMBUS.GOV

32 people reached

Boost Post

Like · Comment · Share · 1



Columbus Public Utilities via **Columbus GreenSpot**

Posted by Laura Mohr · May 23, 2014 ·



Mayor Coleman Presents Blueprint Columbus

On April 11th, Mayor Coleman presented the city's new effort, Blueprint Columbus to the National League of Cities conference. Blueprint Columbus is designed ...

YOUTUBE.COM

39 people reached

Boost Post

Like · Comment · Share · 2 1



Columbus Public Utilities shared **Mayor Mike Coleman's photo.**

Posted by Laura Mohr · May 23, 2014 ·

Save the Date

OCTOBER 8 & 9

THE CITY OF **COLUMBUS**
MICHAEL B. COLEMAN, MAYOR

MAYOR'S SMALL BUSINESS CONFERENCE
2014 THE NEW RIC

facebook.com/MayorMikeColeman

Columbus Division of Police added 3 new photos.

Who steals sewer grates? That's what we'd like to know! More than a dozen stolen over the past few weeks. They weigh at least 120lbs. Call CPD with info: 645-4545.

72 people reached

Boost Post

Like · Comment · Share · 2 1



Columbus Public Utilities

Posted by George J. Zonders · June 5, 2014 ·

Central Ohio River Pride Month continues this Saturday (June 7) morning, 9:30 a.m., with invasive honeysuckle removal at Kenney Park, 5201 Delawanda Avenue, Columbus, 43214 (behind Graceland Shopping Center). Thanks to our partners at Friends of the Lower Olentangy Watershed (FLOW) and Columbus Recreation and Parks for their work to improve local waterways.

<http://www.olentangywatershed.org/>



FLOW: Welcome!

Friends of The Lower Olentangy is a grassroots organization dedicated to educating people about the importance of the Lower Olentangy Watershed, one of the most precious natural features spanning Franklin and Delaware Counties in...

OLENTANGYWATERSHED.ORG

315 people reached

Boost Post

Like · Comment · Share · 5 1



Columbus Public Utilities shared Mr. Milo Tibbs's photo.

Posted by Laura Mohr · June 2, 2014 ·

Look for photos of pups wearing their bandannas at the PUP Wagon photo album on Mr. Milo Tibbs' Facebook page.





UPDATE: Gallipolis Water Crisis in 8th Day; Source of Leak Found

Some 3,000 customers are impacted by the outage that began last Monday morning.

WSAZ.COM | BY WSAZ NEWS STAFF

163 people reached

Boost Post

Like · Comment · Share · 7 1



Columbus Public Utilities via **Columbus City Council**

Posted by Laura Mohr · June 9, 2014 ·

Columbus City Council's next community meeting will be held at Whetstone Community Recreation Center, 3923 N High St. June 10, 5:30-7PM.

bit.ly

CONTENT.GOVDELIVERY.COM

48 people reached

Boost Post

Like · Comment · Share



Columbus Public Utilities shared **Columbus Division of Police's** post.

Posted by Laura Mohr · June 9, 2014 ·





Columbus on lookout for toxic algae in water supply

Tests so far show only minor levels of the toxic algae that tainted Columbus' drinking water earlier this year, city water managers said this week, though monitoring will ramp up as the weather and water get warmer. The city has spent...

DISPATCH.COM

560 people reached

Boost Post

Like · Comment · Share · 6 1 1



Columbus Public Utilities

Posted by Laura Mohr · June 12, 2014 ·

#TBT Columbus' former municipal power plant circa 1899. We don't make our own power anymore, but the Division of Power is proud to have been providing reliable power service for over 100 years. For info on our service area, please call 645-7216.



75 people reached

Boost Post

Like · Comment · Share · 9



Columbus Public Utilities

Posted by Laura Mohr · June 10, 2014 ·

Columbus Division of Water staff members helped out Gallipolis with their water crisis over this past weekend. Ohio EPA requested our expertise, we sent a crew to assist, and helped locate the source of the problem.



Columbus Public Utilities added a new photo to the album: PUP Pets Gallery.

Posted by Laura Mohr · June 13, 2014 ·

A proud pup wearing a PUP bandanna.



20 people reached

Boost Post

Like · Comment · Share



Columbus Public Utilities via Columbus City Council

Posted by Laura Mohr · June 13, 2014 ·



Council community meeting

COLUMBUS.GOV

25 people reached

Boost Post

Like · Comment · Share



Columbus Public Utilities shared a link.

Posted by Laura Mohr · June 13, 2014 ·



Franklin County Emergency Management and Homeland Security

Alert Gould Park residents, local river gauges indicate potential flooding in your area is HIGH. Seek shelter on higher ground immediately.

27 people reached

Boost Post

Like · Comment · Share



Columbus Public Utilities

Posted by Laura Mohr · June 25, 2014 ·

City reservoirs are full from last night's rain and any excess water will be spilling over the tops of the dams as they were designed to do. For frequently asked questions about how the reservoirs work, please refer to this fact sheet:

<http://columbus.gov/WorkArea/linkit.aspx...>

120 people reached

Boost Post

Like · Comment · Share · 5



Columbus Public Utilities

Posted by George J. Zonders · June 24, 2014 ·



Some areas have been seeing heavy rains and street flooding. If you are in an area where it is safe to check the catch basins to your neighborhood storm drains, clearing debris such as leaves, sticks and trash can help the street drain more quickly. But, safety first: like driving, if you cannot tell how deep the water is do not venture into it.

71 people reached

Boost Post

Like · Comment · Share · 1



Columbus Public Utilities added a new photo to the album: [PUP Pets Gallery](#).

Posted by Laura Mohr · June 13, 2014 ·

The people who care for Finnegan the Golden Pup have pledged to PUP!



64 people reached

Boost Post

Like · Comment · Share



88 people reached

Boost Post

Like · Comment · Share · 1



Columbus Public Utilities

Posted by Laura Mohr · June 25, 2014 ·

Columbus' annual water quality report will arrive in mailboxes this week:
<http://columbus.gov/Templates/Detail.aspx?id=71524>



82 people reached

Boost Post

Like · Comment · Share · 3 1



Columbus Public Utilities shared **Franklin County Emergency Management and Homeland Security's** post.

Posted by Laura Mohr · June 25, 2014 ·



Franklin County Emergency Management and Homeland Security

NWS has issued an Areal Flood Advisory from 6/25/2014 8:32 AM to 12:30 PM EDT for Franklin County.

28 people reached

Boost Post

Like · Comment · Share



Columbus Public Utilities shared **Franklin County Emergency Management and Homeland Security's** post.

Posted by Laura Mohr · June 25, 2014 ·



Mid-Ohio Regional Planning Commission (MORPC)

Registration and award nominations are now open for MORPC's 2014 Summit on Sustainability & the Environment: www.morpc.org/summit

47 people reached

Boost Post

Like · Comment · Share · 2



Columbus Public Utilities added 3 new photos to the album: **PUP Pets Gallery.**

June 30, 2014 ·

Photos of dogs with PUP gear



72 people reached

Boost Post

Like · Comment · Share · 4



Columbus Public Utilities added a new photo to the album: **PUP Pets Gallery.**

Posted by Laura Mohr · June 27, 2014 ·

Andi is relaxed knowing that the PUP bags in the photo will get put to good use. These handy bags in a durable case that attaches to a leash are a prize for taking the PUP pledge. Check it out at columbus.gov/PUP

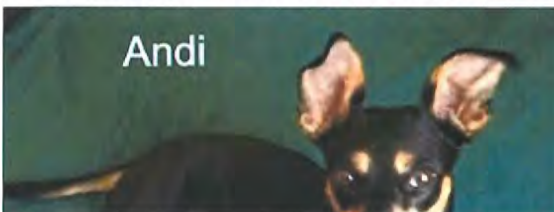

and expanded numerous times since then to keep up with the growth of the greater Columbus area.

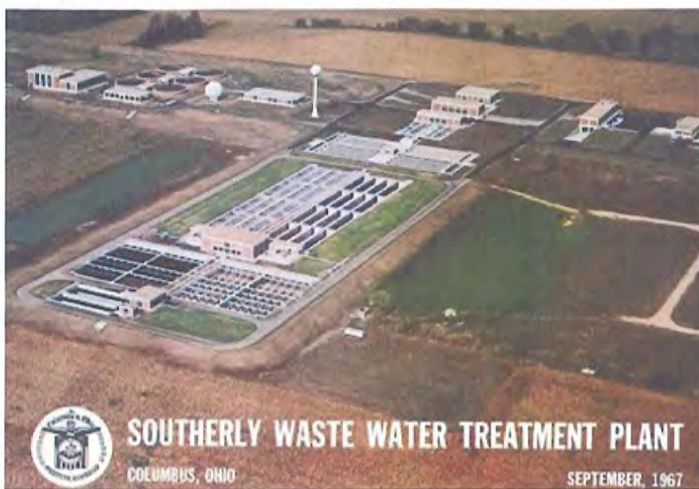

74 people reached

Boost Post

Like · Comment · Share · 3 1



Columbus Public Utilities

Posted by Laura Mohr · July 3, 2014 ·

As we get into the drier weather this time of year, a reminder that 1" of water a week is all a lawn needs to remain healthy. We have a limited amount of free rain gauges to help our customers track rainfall; please call Customer Service at 645-8276 or email utilityleadrep@columbus.gov.



50 people reached

Boost Post

Like · Comment · Share · 1



Columbus Public Utilities shared [Mid-Ohio Regional Planning Commission \(MORPC\)'s photo.](#)

Posted by Laura Mohr · July 2, 2014 ·



Like · Comment · Share · 2 2

Columbus Public Utilities added a new photo to the album: [PUP Pets Gallery](#).

Posted by Laura Mohr · July 8, 2014 · Edited ·

Dixie looks fetching in her new PUP bandanna. Look for the PUP Wagon at the Long Street Cultural Wall Unveiling on Thursday, Commons for Kids on Friday or Picnic with the Pups on Saturday. Take the PUP pledge and receive your PUP prize, just like Dixie!



262 people reached

Boost Post

Like · Comment · Share · 4 6

Columbus Public Utilities

Posted by Laura Mohr · July 8, 2014 ·

A headline on the Channel 10 web site this morning was incorrect. There is no E coli in our drinking water. The EPA study they are referring to involves rivers and tributaries, not treated drinking water. Columbus' water is treated, disinfected and meets or exceeds state/federal standards. The Columbus Dispatch article today contains the correct information:



EPA report says E. coli levels too high in Upper Scioto watershed

The Ohio Environmental Protection Agency found high levels of E. coli and other pollutants in the Upper Scioto Watershed, a small part of the larger watershed where much of Columbus' drinking...

DISPATCH.COM

419 people reached

Boost Post

Like · Comment · Share · 14 2

Columbus Public Utilities

Posted by Laura Mohr · July 3, 2014 ·

#TBT what the city's Southerly Wastewater Treatment Plant looked like in 1967. Located on S. High Street near Scioto Downs, it has been upgraded



Ohio Department of Health

ODH is getting ready for the Ohio State Fair. Come check out our booth starting July 23.

46 people reached

Boost Post

Like · Comment · Share · 2



Columbus Public Utilities shared **Columbus Department of Public Service's** post.

Posted by Laura Mohr · July 16, 2014 ·



Columbus Department of Public Service

Temporary Water Shut-Off Planned For Thursday Night For Water Line Improvements Work On Joyce Avenue
<http://www.columbus.gov/Templates/Detail.aspx?id=72018>

40 people reached

Boost Post

Like · Comment · Share



Columbus Public Utilities shared **Mr. Milo Tibbs's** photo.

Posted by Laura Mohr · July 15, 2014 ·



Mr. Milo Tibbs

Check out DoodyFree Water Project's Real Scoop on Dog Poop, then take the PUP Pledge to doo your part to protect our waterways.
<http://doodyfreewater.org/the-real-scoop-on-dog-poop/>

46 people reached

Boost Post



You Are What You Drink

This baby #elephant gets down to Drink Up! #spreadthewater

32 people reached

Boost Post

Like · Comment · Share



Columbus Public Utilities shared **Friends of the Lower Olentangy Watershed (FLOW)**'s photo.

Posted by Laura Mohr · July 23, 2014 ·



Friends of the Lower Olentangy Watershed (FLOW)

FLOW will be removing honeysuckle at Anheuser Busch Sports Park (4990 Olentangy River Rd. Columbus, OH 43214) this Saturday from 9:30 to 1:30. Volunteers are needed to help haul branches to the chipper. We hope to see you there!

33 people reached

Boost Post

Like · Comment · Share



Columbus Public Utilities shared **City of Columbus - City Hall's** photo.

Posted by Laura Mohr · July 23, 2014 ·



City of Columbus - City Hall

Ten years ago, **Mayor Mike Coleman** launched the Get Green Columbus initiative. Now we need your help to shape the next five years of sustainability in Columbus b



Mr. Milo Tibbs

Sydney gets lots of good loving from Holly and Lily, and she got a snazzy pup prize - a new bandanna - when her family pledged to PUP at columbus.gov/pup

75 people reached

Boost Post

Like · Comment · Share · 3



Columbus Public Utilities

Posted by Laura Mohr · July 30, 2014 ·

Congratulations to our Division of Power for being recognized at City Council this week for the National Electrical Lineworker Appreciation Day coming up August 26th when council will be on recess. When severe weather strikes, this team is key to restoring power quickly.



262 people reached

Boost Post

Like · Comment · Share · 10 1 1



Columbus Public Utilities

Posted by Laura Mohr · July 28, 2014 · Edited ·

Are you a Columbus Power customer over the age of 60 and on a limited income? You may qualify for a senior electricity discount, details here:

Columbus Public Utilities



- Improved Insulation**
Properly installed insulation is the most effective way to keep your home warm in winter and cool in summer.
 - Air Sealing and Water Protection**
Air sealing helps reduce energy loss from your home and prevent moisture intrusion. It also helps reduce noise.
 - ENERGY STAR® Qualified Appliances**
Made by leading manufacturers, you know you can trust ENERGY STAR qualified refrigerators, clothes washers, dishwashers and other home appliances. They're a source of water and electricity, which means high standards for energy performance.
 - Sealed and Insulated Duct System**
Well-sealed and insulated duct systems reduce air loss from your furnace or boiler.
 - High Efficiency Heating Equipment**
More efficient water gas furnaces, boilers, and heat pumps.
 - ENERGY STAR Qualified Lighting**
Light bulbs and fixtures that have earned the ENERGY STAR label use up to 75% less energy and last 25 times longer. They're more energy efficient, more durable and longer lasting.
 - Mechanical Ventilation**
Provides fresh air exchange to help reduce indoor air pollution, allergens, and moisture.
- A growing number of EnergyStar® builders include these additional features and benefits:
- ENERGY STAR Qualified Cooling Equipment**
Provides cool air without high efficiency cooling equipment, excessive maintenance and energy.
 - High Performance Windows**
Low U-factor UFG and/or windows create better air-tight seals, reduce problems for a person's job, safety and life.
 - ENERGY STAR Certification**
Builder of choice. Offers supplies from leading, top-rated ENERGY STAR.



34 people reached

Boost Post

Like · Comment · Share



Columbus Public Utilities

Posted by Laura Mohr · July 31, 2014 · Edited ·

The dam at Hoover Reservoir as it looked like under construction in 1954
[#TBT](#) [#throwbackthursday](#)



84 people reached

Boost Post

Like · Comment · Share · 8



Columbus Public Utilities shared Mr. Milo Tibbs's photo.

Posted by Laura Mohr · July 30, 2014 ·

Congratulations to Sydney's family for pledging to help keep our waterways clean by picking up after their pup!





Tips for Watering Wisely | WaterSense | US EPA

Tired of dragging out the hose every day or letting your sprinkler cool off the sidewalk? The following tips can help you water much less—and more...

GO.USA.GOV

49 people reached

Boost Post

Like · Comment · Share · 1 1



Columbus Public Utilities shared Paving the Way: Central Ohio Road Construction and Safety's photo.

Posted by Laura Mohr · August 8, 2014 ·



Paving the Way: Central Ohio Road Construction and Safety

Night Closures for Water Line Work on Joyce Road Project and Brief Water Outage E. 17th Avenue will be closed between Louis Avenue and Billiter Boulevard (east...

See More

33 people reached

Boost Post

Like · Comment · Share



Columbus Public Utilities shared Columbus Department of Public Service's post.

Posted by Laura Mohr · August 8, 2014 ·



Columbus Department of Public Service

Temporary Water Shut-Off Planned For Monday Night on East 17th Avenue <http://www.columbus.gov/Templates/Detail.aspx?id=72602>

39 people reached

Boost Post

Like · Comment · Share · 1



Columbus Public Utilities shared Sierra Club Central Ohio Group's photo.

Posted by Laura Mohr · August 8, 2014 ·

Like · Comment · Share



Columbus Public Utilities

Posted by Laura Mohr · August 15, 2014 ·

If you see vandalism or any illegal activity around city water reservoir parks, please report it immediately to the nearest law enforcement agency. For Griggs it may be Columbus, Upper Arlington, Hilliard or Norwich Township; O'Shaughnessy the Delaware County Sheriff; and Hoover is Blendon or Genoa Townships.

109 people reached

Boost Post

Like · Comment · Share · 4



Columbus Public Utilities via **City of Columbus - City Hall**

Posted by Laura Mohr · August 11, 2014 ·

Why attend the Mayor's Small Business Conference and Expo?

October 8-9 at the Hilton Downtown and Columbus Convention Center
COLUMBUS.GOV

51 people reached

Boost Post

Like · Comment · Share · 2



Columbus Public Utilities

Posted by Laura Mohr · August 11, 2014 ·

Happy 8-11. And to make it a safe one, a reminder to call before you dig to avoid hitting underground utility lines.

<http://www.call811.com/when-to-call/default.aspx>

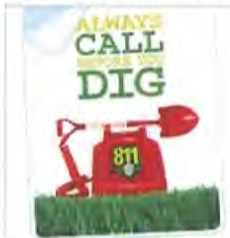

When to Call | Call 811 - Know what's below

Call811 is the source for safe digging. Professional excavators as well as DIYers need to have their underground lines marked BEFORE beginning to dig to protect their lines from damage and to protect...

CALL811.COM

39 people reached

Boost Post

Like · Comment · Share



Columbus Public Utilities via **U.S. Environmental Protection Agency**

Posted by Laura Mohr · August 8, 2014 ·

Like · Comment · Share · 1 1

Columbus Public Utilities
Posted by Laura Mohr · August 21, 2014 ·

A little Hoover Reservoir history for your #TBT.



Stories behind monikers of towns, parks and byways of Franklin County prove illuminating

Many of the street, park and city names throughout central Ohio ring familiar, but the inspirations behind them do not. Today, we delve into the history behind the...
DISPATCH.COM

139 people reached

Boost Post

Like · Comment · Share · 4 1

Columbus Public Utilities via **You Are What You Drink**
Posted by Laura Mohr · August 19, 2014 ·



Top 5 Back to School Water Bottles

Purchasing a water bottle does not sound like a big deal. Yet, with many different products on the market and specific features available, it can be overwhelming. Sending a son or daughter back to school...
EBAY.COM

113 people reached

Boost Post

Like · Comment · Share · 1

Columbus Public Utilities
Posted by Laura Mohr · August 18, 2014 ·

The after hours bill payment drop box is currently closed due to construction at 910 Dublin Road. The Treasurer's Office drop box is still available, or please see other options to pay:
<http://columbus.gov/Templates/Detail.aspx?id=66439>

79 people reached

Boost Post

Like · Comment · Share · 13 3

Columbus Public Utilities

Posted by Laura Mohr · August 25, 2014 ·

Some lawns are beginning to show heat stress, a month behind a normal pattern this year. For maximum benefit, please remember to water your lawn in the morning or evening to avoid water loss through evaporation during the hottest point of the day.



48 people reached

Boost Post

Like · Comment · Share · 1

Columbus Public Utilities shared **Columbus GreenSpot's** photo.

Posted by Laura Mohr · August 25, 2014 ·



Columbus GreenSpot

Celebrate the Restoration of the Olentangy River on September 4, 2014!

On Thursday, September 4th, join Mayor Michael B. Coleman, Councilmember Zach Klein, Publ...

[See More](#)

30 people reached

Boost Post

Like · Comment · Share · 1

Columbus Public Utilities

Posted by Laura Mohr · August 21, 2014 ·

Our after-hours bill payment drop box at 910 Dublin Road is reopen.

63 people reached

Boost Post

you might even see Mayor Michael B. Coleman in a canoe!



On **Thursday, September 4th**, join Mayor Michael B. Coleman, Councilmember Zach Klein, Public Utilities Director Greg Davies, Ohio EPA Assistant Director Laura Factor, Ohio State University, FLOW and HERO USA to celebrate the completion of the Olentangy River Restoration—5th Ave Dam Removal Project.

9:45am: If you would like to participate in a short paddle on the river, meet at Tuttle Park, 240 W. Oakland Ave. Please do not be late. To paddle, you must pre-register here by Sep. 1st, 2nd, at 12:00pm. Seating is limited to the first 20-25 people to respond. If you choose to bring your own boat, please call 645-0815 for details. A shuttle will transport you back to your car after the event.

10:30am: If you do not want to paddle, but would like to join for the seminars, from the Battelle parking lot, walk either across 5th Ave or on the Olentangy Trail under 5th Ave to the overlook area along the Trail.

Non-boaters: Park in Battelle's parking lot on the south side of 5th Ave between Olentangy River Road and Battelle Blvd. Heading westbound on 5th from Neil toward Olentangy River Road, the entrance will be on the left. Parking is on the west side of Battelle's Shipping and Receiving warehouse. Or you can bike to the event on the Olentangy Greenway Trail.

64 people reached

Boost Post

Like · Comment · Share · 4



Columbus Public Utilities via **U.S. Environmental Protection Agency**

Posted by Laura Mohr · August 29, 2014 ·



Tips for Watering Wisely | WaterSense | US EPA

Tired of dragging out the hose every day or letting your sprinkler cool off the sidewalk? The following tips can help you water much less—and more...

GO.USA.GOV

31 people reached

Boost Post

Like · Comment · Share · 1



Columbus Public Utilities

Posted by Laura Mohr · August 26, 2014 ·

On National Electrical Lineworkers Appreciation Day, we thank all of our Division of Power workers who keep the power and streetlights on under all kinds of weather conditions.



115 people reached

Boost Post



Project Scheduled To Fix Erosion Along Hoover Reservoir Will Block Traffic For Several Months

A project that will soon start that will shut down Smothers Road bridge over the Hoover Reservoir.

10TV.COM

66 people reached

Boost Post

Like · Comment · Share · 2 2



Columbus Public Utilities added 5 new photos.

Posted by George J. Zonders · September 4, 2014 ·

Thanks to the many participants involved in today's event celebrating completion of the Fifth Avenue Dam/Olentangy River Restoration Project. More info here: <http://columbus.gov/Templates/Detail.aspx?id=73197>



274 people reached

Boost Post

Like · Comment · Share · 6 2



Columbus Public Utilities

Posted by George J. Zonders · September 3, 2014 ·

It's been a long haul - almost exactly two years' worth - but Thursday, September 4 we are celebrating completion of the Fifth Avenue dam/Olentangy River Restoration Project. Join us at the former dam overlook site just north of Fifth Avenue at 10:30 a.m. (more info below);

Like · Comment · Share · 1



Columbus Public Utilities

Posted by Laura Mohr · September 18, 2014 ·

Join other water-protection minded volunteers this Saturday for the annual Hoover Reservoir cleanup 9AM to Noon. Gloves, bags, drinks and snacks provided. Meeting location is west side of the dam, lower lot. Call Watershed Management for more info, 645-1721.



113 people reached

Boost Post

Like · Comment · Share · 1 3



Columbus Public Utilities shared **Paving the Way: Central Ohio Road Construction and Safety's** post.

Posted by Laura Mohr · September 12, 2014 ·



Paving the Way: Central Ohio Road Construction and Safety

Smothers Road closes between Sunbury and Schott roads on Monday for erosion control work.

Smothers Road will be closed to through traffic between Sunbury Road ...

[See More](#)

30 people reached

Boost Post

Like · Comment · Share



Columbus Public Utilities

Posted by Laura Mohr · September 10, 2014 ·

Work will begin on this project in the Hoover Reservoir/Westerville area Monday and last about 60 days. Please watch for detour signs.

159 people reached

Boost Post

Like · Comment · Share



Columbus Public Utilities shared Columbus GreenSpot's photo.

Posted by Laura Mohr · September 24, 2014 ·



Columbus GreenSpot

Columbus GreenSpot reaches 10,000 Member Milestone
Mayor Coleman celebrates with member appreciation

Mayor Michael B. Coleman created the GreenSpot program in 2...

See More

26 people reached

Boost Post

Like · Comment · Share · 1



Columbus Public Utilities shared U.S. Environmental Protection Agency's photo.

Posted by Laura Mohr · September 18, 2014 ·

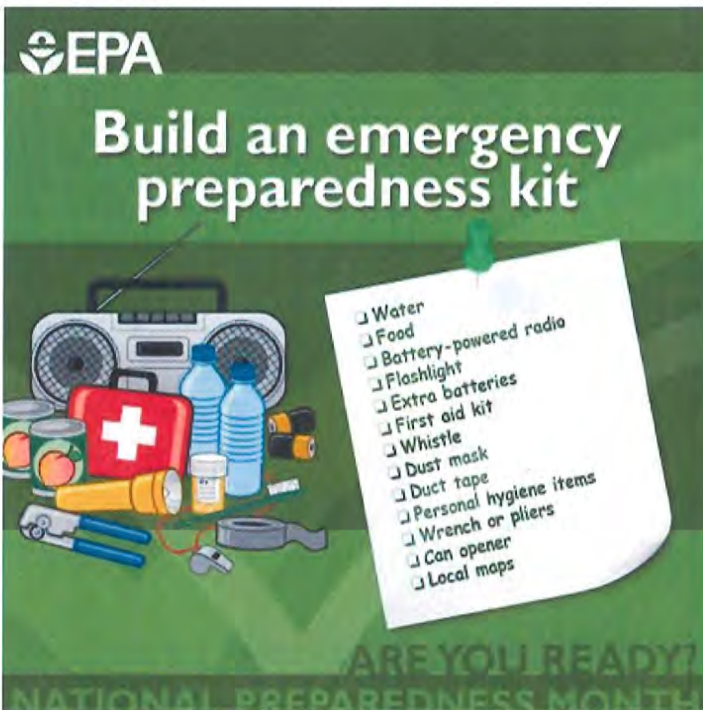

U.S. Environmental Protection Agency

It's National Preparedness Month. Are you ready? #NatlPrep

60 people reached

Boost Post



290 people reached

Boost Post

Like · Comment · Share · 18 1

Columbus Public Utilities shared **Cleanwater Sierraclub's event.**

Posted by Laura Mohr · September 29, 2014 ·

<p>REPORT IMMEDIATELY</p> <p>Offensive chemical or fuel smell REPORT IMMEDIATELY</p> <p>Unusual coloring such as red, orange, blue/green, or yellow across 5 or more ft. of water REPORT IMMEDIATELY</p> <p>Strong sewage smell, 5+ ft. of floating manure in dry weather; from farmus REPORT IMMEDIATELY</p> <p>Strong sewage smell, 5+ ft. of floating sewage after a storm/snow event REPORT SAME DAY</p>		<p>Major Concern</p> <p>Moderate Concern</p>	<p>20+ dead, floating fish REPORT IMMEDIATELY</p> <p>Rainbow sheen across 5 or more ft. of surface water REPORT IMMEDIATELY</p> <p>Strong sewage smell, 5+ ft. of floating sewage or liquid flowing from outfall in dry weather REPORT SAME DAY</p> <p>Trash or debris blocking a sewer or stormwater outfall REPORT SAME DAY</p>
---	--	--	---

Sierra Club's WARN Training

Sunday, October 5, 2014 at 1:00pm
131 N High St. Suite 605 Columbus, Ohio 43215
4 people went

23 people reached

Boost Post

Like · Comment · Share

Columbus Public Utilities

Posted by Laura Mohr · September 26, 2014 ·

It's National Drug Take Back Day tomorrow. Find a collection site near you and help keep unwanted/expired meds out of our water supplies.



Drug Disposal Information - National Take-Back Initiative

The National Prescription Drug Take-Back Day aims to provide a safe, convenient, and responsible means of disposing of prescription drugs, while also educating the general public about the potential for...
DEADIVERSION.USDOJ.GOV

MAYOR COLEMAN'S 12TH SMALL BUSINESS CONFERENCE AND EXPO OCTOBER 8 & 9 2014

Early Bird Registration Ends Soon!

REGISTER HERE

For more information, visit www.columbus.gov/MSBC or email MSBC@columbus.gov

OPENING PLENARY

FORECASTING MOMENTUM
panel discussion highlighting key regional trends and new market opportunities for small businesses featuring:

MODERATOR, BILL LAFAYETTE
CEO, Regionomics

MATT MCCOLLISTER
Vice President, Economic Development, Columbus 2020

ADAM SINGER
Director, Business Center, 2020 Cleveland

STEVE MILLARD
President & Executive Director, Council of Small Enterprises (CSE), Greater Cleveland Partnership

PROMOTE YOUR BUSINESS TODAY!
PURCHASE AN AD, EXHIBIT WITH A BOOTH OR HOST A TABLE.

For more information, please contact Victoria Calderon at vcalderon@pmim-agency.com.

Hilton Downtown Columbus, 401 North High Street, Columbus, OH 43211
9:00 AM - 9:50 AM (Registration opens at 8:00 AM)

Mayor Mike Coleman added 4 new photos.

Our annual Small Business Conference and Expo happens next week! Lots of top-notch speakers on small biz tips and breakout sessions on how to do business with the City of Columbus. Registration is open here: <http://bit.ly/1u8TofU>

26 people reached

Boost Post

Like · Comment · Share

Columbus Public Utilities shared a link.

Posted by Laura Mohr · October 1, 2014 ·



New Reservoir will Help Protect Columbus' Water Supply

New Reservoir will Help Protect Columbus' Water Supply Updated: Tuesday, September 30 2014, 06:20 PM EDT RICHWOOD (Tom Bosco) -- The effort to...
MYFOX28COLUMBUS.COM | BY SINCLAIR BROADCAST GROUP

113 people reached

Boost Post

Like · Comment · Share · 4 3

Columbus Public Utilities added 3 new photos.

Posted by Laura Mohr · September 30, 2014 ·

Columbus' upground reservoir now has a name: the John R. Doutt Upground Reservoir. It was dedicated today by Mayor Coleman and Director Davies. A former Columbus Public Utilities director, Doutt was instrumental in the planning and land acquisition for the reservoir.



City will restore old house, amphitheater along Scioto River near Griggs Dam

Two old structures along the Scioto River — a 200-year-old dam keeper's house and a crumbling stone amphitheater — will see new life as events venues by...

DISPATCH.COM

60 people reached

Boost Post

Like · Comment · Share · 1



Columbus Public Utilities shared **Franklin County Sheriff's Office's** photo.

Posted by Laura Mohr · October 10, 2014 ·



Franklin County Sheriff's Office

Do you have unneeded prescription drugs in your home? Get rid of them safely this Saturday.

The Franklin County Sheriff's Office, in partnership with Kroger, i...

[See More](#)

28 people reached

Boost Post

Like · Comment · Share



Columbus Public Utilities

Posted by Kristian Fenner · October 10, 2014 ·

Happy Public Power Week! Did you know that Columbus Power has been a part of this community since 1899? We are here to serve you!
[#columbuspower](#) [#publicpower](#)

128 people reached

Boost Post

Like · Comment · Share · 3 1

and no sewer issues have been found by our crews so there appears to be no city sewer connection to this occurrence.



Complaints About Central Ohio Odor Pour Into Police, Fire, And City Offices

Residents on the south and east of Columbus reported a foul odor on Friday.
10TV.COM

221 people reached

Boost Post

Like · Comment · Share



Columbus Public Utilities shared [Paving the Way: Central Ohio Road Construction and Safety's](#) photo.

Posted by Laura Mohr · October 29, 2014 ·

And of course, avoid any active construction sites that pose additional safety dangers.



[Paving the Way: Central Ohio Road Construction and Safety](#)

Halloween Road Safety Tips

To make this Halloween as safe as possible on the roads, please review these tips for motorists and for trick-or-treaters and their p...

[See More](#)

35 people reached

Boost Post

Like · Comment · Share · 1



Columbus Public Utilities

Posted by Laura Mohr · October 29, 2014 ·

We are pleased to announce that the erosion protection work on Hoover Reservoir has been completed two weeks ahead of schedule and the



Columbus Public Utilities shared **Columbus Department of Public Service's** photo.

Posted by Laura Mohr · November 3, 2014 ·

Following yard waste collection guidelines helps prevent clogged storm drains due to leaves.



Columbus Department of Public Service

How to Properly Dispose of Leaves and Other Yard Waste
<http://www.columbus.gov/Templates/Detail.aspx?id=74354>

35 people reached

Boost Post

Like · Comment · Share



Columbus Public Utilities

Posted by Laura Mohr · November 3, 2014 · Edited ·

FAQ: who is responsible for fixing a water leak? Depends on where the leak is. The city maintains the mainline and up to the curb box; after that it is property owner responsibility. Please report leaks to 311 or 645-8276; our crews will determine.

<http://columbus.gov/Templates/Detail.aspx?id=38157>

54 people reached

Boost Post

Like · Comment · Share · 1



Columbus Public Utilities shared a link.

Posted by Laura Mohr · October 31, 2014 ·



What Is That Smell?

Many on the east and southeast side of the city had one question Friday, "What's that smell?"

NBC4.COM | BY JASON MAYS, DENISE YOST

215 people reached

Boost Post

Like · Comment · Share



Columbus Public Utilities

Posted by Laura Mohr · October 31, 2014 ·

Some of the calls are coming from well beyond our sewer service area



Scam Alert! We never ask for pre-paid debit cards for payment. Please use our authorized payment methods and call us if you have questions or concerns.

AEP Ohio

Please share so others are aware! Scammers are still calling customers pretending to be AEP Ohio. If you ever have doubts about who you are communicating with regarding your electric bill, please call us immediately at 1-800-672-2231.

47 people reached

Boost Post

Like · Comment · Share · 2



Columbus Public Utilities shared Columbus GreenSpot's photo.

Posted by Laura Mohr · November 5, 2014 ·



Columbus GreenSpot

Congratulations to the Discover District for becoming the City of Columbus' FIRST GreenSpot Neighborhood! Led by the Discovery District Civic Association, the n...

[See More](#)

38 people reached

Boost Post

Like · Comment · Share · 2

57 people reached

Boost Post

Like · Comment · Share



Columbus Public Utilities

Posted by Laura Mohr · December 3, 2014 ·

The city is seeking comments on its draft five-year sustainability plan:
<https://columbus.gov/SpeakUp/>

66 people reached

Boost Post

Like · Comment · Share



Columbus Public Utilities shared SF Water, Power, Sewer (SFPUC)'s photo.

Posted by Laura Mohr · December 2, 2014 ·



SF Water, Power, Sewer (SFPUC)

Counting down for the holidays? We're counting on you not to pour used cooking oil down the drain. Even a small amount over time will accumulate in sewer pipes. The image pictured isn't water, that is a build up of fats, oils, and grease. Save our sewers. Bit.ly/SFGreasecycleResidents

93 people reached

Boost Post

Like · Comment · Share



Columbus Public Utilities shared Columbus GreenSpot's photo.

Posted by Laura Mohr · December 2, 2014 ·



Columbus GreenSpot

Calling all small businesses! The Energy Star Small Business Network is a great program to help small businesses go green and save. This network provides tools...



COSI - Sustainability Series

Explore Science. Discover fun! COSI Columbus is a dynamic hands-on science center located in Central Ohio that is fun for all ages.

COSI.ORG

52 people reached

Boost Post

Like · Comment · Share · 1



Columbus Public Utilities

Posted by Laura Mohr · December 8, 2014 ·

Our former city power plant building poised for a new life.



City to Partner With Three Developers for Office and Residential Projects on West Nationwide Blvd

The City of Columbus announced today a plan to add retail, multi-family housing, and significant office space to the far western end of Nationwide Boulevard....

COLUMBUSUNDERGROUND.COM

228 people reached

Boost Post

Like · Comment · Share · 3 2



Columbus Public Utilities shared American Public Power Association (APPA)'s photo.

Posted by Laura Mohr · December 8, 2014 ·

To check for reliable city power service area eligibility, call 645-7216.



Green Spot Businesses

Requirements to Comply With City Code and the City's MS4 NPDES Permit

Business

Clean Outdoor Areas with a Broom and / or Damp Mop Instead of a Hose. Keep Receiving Areas and Dumpsters Clear of Litter. Do not Hose off or Wash Cars, Equipment, Floor Mats, or Other Items Where Runoff Water Flows Into the Storm Drain.

Abbott Nutrition	<input type="checkbox"/>	<input type="checkbox"/>	<input checked="" type="checkbox"/>	<input checked="" type="checkbox"/>
1518 Main street	<input type="checkbox"/>	<input type="checkbox"/>	<input checked="" type="checkbox"/>	<input checked="" type="checkbox"/>
Abercrombie & Fitch	<input type="checkbox"/>	<input checked="" type="checkbox"/>	<input checked="" type="checkbox"/>	<input checked="" type="checkbox"/>
6301 Fitch Path	<input type="checkbox"/>	<input checked="" type="checkbox"/>	<input checked="" type="checkbox"/>	<input checked="" type="checkbox"/>
Accurate IT	<input type="checkbox"/>	<input checked="" type="checkbox"/>	<input checked="" type="checkbox"/>	<input checked="" type="checkbox"/>
3854 fisher rd	<input type="checkbox"/>	<input checked="" type="checkbox"/>	<input checked="" type="checkbox"/>	<input checked="" type="checkbox"/>
Advanced Engineering Consultants	<input type="checkbox"/>	<input checked="" type="checkbox"/>	<input checked="" type="checkbox"/>	<input checked="" type="checkbox"/>
1405 Dublin Road	<input type="checkbox"/>	<input checked="" type="checkbox"/>	<input checked="" type="checkbox"/>	<input checked="" type="checkbox"/>
Advantage Associates	<input type="checkbox"/>	<input checked="" type="checkbox"/>	<input checked="" type="checkbox"/>	<input checked="" type="checkbox"/>
595 East Broad St.	<input type="checkbox"/>	<input checked="" type="checkbox"/>	<input checked="" type="checkbox"/>	<input checked="" type="checkbox"/>
Alliance Data	<input type="checkbox"/>	<input checked="" type="checkbox"/>	<input checked="" type="checkbox"/>	<input checked="" type="checkbox"/>
6550 North Loop 1604 east suite 101	<input type="checkbox"/>	<input checked="" type="checkbox"/>	<input checked="" type="checkbox"/>	<input checked="" type="checkbox"/>
4590 E Broad Street	<input type="checkbox"/>	<input checked="" type="checkbox"/>	<input checked="" type="checkbox"/>	<input checked="" type="checkbox"/>
3100 Easton Square Place	<input type="checkbox"/>	<input checked="" type="checkbox"/>	<input checked="" type="checkbox"/>	<input checked="" type="checkbox"/>
8035 Quivira Road	<input type="checkbox"/>	<input checked="" type="checkbox"/>	<input checked="" type="checkbox"/>	<input checked="" type="checkbox"/>
1103 Allen Drive	<input type="checkbox"/>	<input checked="" type="checkbox"/>	<input checked="" type="checkbox"/>	<input checked="" type="checkbox"/>
6939 American Parkway	<input type="checkbox"/>	<input checked="" type="checkbox"/>	<input checked="" type="checkbox"/>	<input checked="" type="checkbox"/>
7001 Zenith Ct NE	<input type="checkbox"/>	<input checked="" type="checkbox"/>	<input checked="" type="checkbox"/>	<input checked="" type="checkbox"/>
220 West Shrock Road	<input type="checkbox"/>	<input checked="" type="checkbox"/>	<input checked="" type="checkbox"/>	<input checked="" type="checkbox"/>
995 West 122 Ave	<input type="checkbox"/>	<input checked="" type="checkbox"/>	<input checked="" type="checkbox"/>	<input checked="" type="checkbox"/>
4400 Easton Commons	<input type="checkbox"/>	<input checked="" type="checkbox"/>	<input checked="" type="checkbox"/>	<input checked="" type="checkbox"/>
Andover Associates, Ltd.	<input type="checkbox"/>	<input type="checkbox"/>	<input type="checkbox"/>	<input type="checkbox"/>
1395 West Fifth Avenue	<input type="checkbox"/>	<input type="checkbox"/>	<input type="checkbox"/>	<input type="checkbox"/>
Ascent Roofing Solutions	<input type="checkbox"/>	<input checked="" type="checkbox"/>	<input checked="" type="checkbox"/>	<input checked="" type="checkbox"/>
667 Lakeview Plaza Blvd Ste C	<input type="checkbox"/>	<input checked="" type="checkbox"/>	<input checked="" type="checkbox"/>	<input checked="" type="checkbox"/>

Business

Clean Outdoor Areas with a Broom and / or Damp Mop Instead of a Hose. Keep Receiving Areas and Dumpsters Clear of Litter. Do not Hose off or Wash Cars, Equipment, Floor Mats, or Other Items Where Runoff Water Flows Into the Storm Drain.

Barnes & Thornburg LLP	<input type="checkbox"/>	<input type="checkbox"/>	<input type="checkbox"/>
41 South High Street	<input type="checkbox"/>	<input type="checkbox"/>	<input type="checkbox"/>
Black & Veatch	<input type="checkbox"/>	<input type="checkbox"/>	<input type="checkbox"/>
4016 Townsfaire Way	<input type="checkbox"/>	<input type="checkbox"/>	<input type="checkbox"/>
Buckeye Village V - Trumbull Ct	<input type="checkbox"/>	<input type="checkbox"/>	<input type="checkbox"/>
650-702 Trumbull Court	<input checked="" type="checkbox"/>	<input type="checkbox"/>	<input checked="" type="checkbox"/>
Buckeye Village W - Trumbull Ct	<input type="checkbox"/>	<input type="checkbox"/>	<input type="checkbox"/>
630-647 Trumbull Court	<input checked="" type="checkbox"/>	<input type="checkbox"/>	<input checked="" type="checkbox"/>
car2go Columbus	<input type="checkbox"/>	<input type="checkbox"/>	<input type="checkbox"/>
555 S. Front St., Suite 350	<input type="checkbox"/>	<input type="checkbox"/>	<input type="checkbox"/>
Cedar Bog	<input type="checkbox"/>	<input checked="" type="checkbox"/>	<input checked="" type="checkbox"/>
980 Woodburn Rd.	<input type="checkbox"/>	<input checked="" type="checkbox"/>	<input checked="" type="checkbox"/>
Cellular Recycling Solutions	<input type="checkbox"/>	<input type="checkbox"/>	<input type="checkbox"/>
4697 Northwest Parkway	<input type="checkbox"/>	<input checked="" type="checkbox"/>	<input checked="" type="checkbox"/>
Cement Marketing	<input type="checkbox"/>	<input type="checkbox"/>	<input type="checkbox"/>
15 E. Gay Street	<input type="checkbox"/>	<input type="checkbox"/>	<input type="checkbox"/>
CH2M HILL	<input type="checkbox"/>	<input type="checkbox"/>	<input type="checkbox"/>
1103 SCHROCK ROAD, SUITE 400	<input type="checkbox"/>	<input checked="" type="checkbox"/>	<input type="checkbox"/>
Chase	<input type="checkbox"/>	<input type="checkbox"/>	<input type="checkbox"/>
800 brooksedge blvd	<input checked="" type="checkbox"/>	<input type="checkbox"/>	<input type="checkbox"/>
Chase, Easton Site	<input type="checkbox"/>	<input checked="" type="checkbox"/>	<input checked="" type="checkbox"/>
3415 Vision Dr	<input type="checkbox"/>	<input checked="" type="checkbox"/>	<input checked="" type="checkbox"/>
CHESTER ENGINEERS	<input type="checkbox"/>	<input type="checkbox"/>	<input type="checkbox"/>
88 E. BROAD STREET	<input type="checkbox"/>	<input checked="" type="checkbox"/>	<input type="checkbox"/>
88 East Broad St, Suite 1980	<input type="checkbox"/>	<input type="checkbox"/>	<input type="checkbox"/>
Clintonville Area Chamber of Commerce	<input type="checkbox"/>	<input type="checkbox"/>	<input checked="" type="checkbox"/>
4219 N. High Street	<input type="checkbox"/>	<input type="checkbox"/>	<input type="checkbox"/>
Clintonville Community Market	<input type="checkbox"/>	<input checked="" type="checkbox"/>	<input checked="" type="checkbox"/>
200 crestview road	<input type="checkbox"/>	<input checked="" type="checkbox"/>	<input checked="" type="checkbox"/>
Coldwater Consulting, LLC	<input type="checkbox"/>	<input checked="" type="checkbox"/>	<input type="checkbox"/>
46 W. Columbus Street	<input type="checkbox"/>	<input checked="" type="checkbox"/>	<input type="checkbox"/>

Business

Clean Outdoor Areas with a Broom and / or Damp Mop Instead of a Hose. Keep Receiving Areas and Dumpsters Clear of Litter. Do not Hose off or Wash Cars, Equipment, Floor Mats, or Other Items Where Runoff Water Flows Into the Storm Drain.

Columbus State Community College	<input type="checkbox"/>	<input type="checkbox"/>	<input checked="" type="checkbox"/>	<input type="checkbox"/>
550 East Spring Street	<input type="checkbox"/>	<input type="checkbox"/>	<input checked="" type="checkbox"/>	<input type="checkbox"/>
Community Properties of Ohio (CPO)	<input type="checkbox"/>	<input checked="" type="checkbox"/>	<input type="checkbox"/>	<input type="checkbox"/>
910 E. Broad Street	<input type="checkbox"/>	<input checked="" type="checkbox"/>	<input type="checkbox"/>	<input type="checkbox"/>
Community Shares of Mid Ohio	<input type="checkbox"/>	<input type="checkbox"/>	<input type="checkbox"/>	<input type="checkbox"/>
1699 West Mound Street	<input type="checkbox"/>	<input type="checkbox"/>	<input type="checkbox"/>	<input type="checkbox"/>
Digital Data Technologies Inc	<input type="checkbox"/>	<input type="checkbox"/>	<input type="checkbox"/>	<input checked="" type="checkbox"/>
2323 W Fifth Ave Suite 210	<input type="checkbox"/>	<input type="checkbox"/>	<input type="checkbox"/>	<input checked="" type="checkbox"/>
Dr Pepper Snapple Group	<input type="checkbox"/>	<input checked="" type="checkbox"/>	<input checked="" type="checkbox"/>	<input checked="" type="checkbox"/>
950 Stelzer Rd	<input type="checkbox"/>	<input checked="" type="checkbox"/>	<input type="checkbox"/>	<input checked="" type="checkbox"/>
Eyes on High	<input type="checkbox"/>	<input checked="" type="checkbox"/>	<input type="checkbox"/>	<input type="checkbox"/>
2869 N High St	<input type="checkbox"/>	<input type="checkbox"/>	<input type="checkbox"/>	<input type="checkbox"/>
Fostering in the Community	<input type="checkbox"/>	<input type="checkbox"/>	<input type="checkbox"/>	<input type="checkbox"/>
1402 Cleveland Avenue	<input type="checkbox"/>	<input type="checkbox"/>	<input type="checkbox"/>	<input type="checkbox"/>
Franklin University	<input type="checkbox"/>	<input type="checkbox"/>	<input checked="" type="checkbox"/>	<input checked="" type="checkbox"/>
201 S. Grant Ave.	<input type="checkbox"/>	<input type="checkbox"/>	<input checked="" type="checkbox"/>	<input checked="" type="checkbox"/>
Franklinton Board of Trade	<input type="checkbox"/>	<input checked="" type="checkbox"/>	<input checked="" type="checkbox"/>	<input type="checkbox"/>
924 W Broad St.	<input type="checkbox"/>	<input checked="" type="checkbox"/>	<input type="checkbox"/>	<input type="checkbox"/>
Gallerie Bar & Bistro	<input type="checkbox"/>	<input type="checkbox"/>	<input checked="" type="checkbox"/>	<input type="checkbox"/>
401 North High Street	<input type="checkbox"/>	<input type="checkbox"/>	<input checked="" type="checkbox"/>	<input type="checkbox"/>
Gateway Film Center	<input type="checkbox"/>	<input type="checkbox"/>	<input checked="" type="checkbox"/>	<input checked="" type="checkbox"/>
1550 North High St	<input type="checkbox"/>	<input type="checkbox"/>	<input checked="" type="checkbox"/>	<input checked="" type="checkbox"/>
GPD Group	<input type="checkbox"/>	<input type="checkbox"/>	<input type="checkbox"/>	<input checked="" type="checkbox"/>
1801 Watermark Dr, Suite 150	<input type="checkbox"/>	<input type="checkbox"/>	<input type="checkbox"/>	<input checked="" type="checkbox"/>
Grange Insurance Audubon Center	<input type="checkbox"/>	<input checked="" type="checkbox"/>	<input checked="" type="checkbox"/>	<input checked="" type="checkbox"/>
505 W Whittier St	<input type="checkbox"/>	<input checked="" type="checkbox"/>	<input type="checkbox"/>	<input checked="" type="checkbox"/>
Greater Columbus Convention Center	<input type="checkbox"/>	<input checked="" type="checkbox"/>	<input checked="" type="checkbox"/>	<input type="checkbox"/>
400 N High St	<input type="checkbox"/>	<input checked="" type="checkbox"/>	<input checked="" type="checkbox"/>	<input type="checkbox"/>
Greene Solutions	<input type="checkbox"/>	<input checked="" type="checkbox"/>	<input checked="" type="checkbox"/>	<input type="checkbox"/>
5163 portland street	<input type="checkbox"/>	<input checked="" type="checkbox"/>	<input checked="" type="checkbox"/>	<input type="checkbox"/>

Business

Clean Outdoor Areas with a Broom and / or Damp Mop Instead of a Hose. Keep Receiving Areas and Dumpsters Clear of Litter. Do not Hose off or Wash Cars, Equipment, Floor Mats, or Other Items Where Runoff Water Flows Into the Storm Drain.

HUNT AT LAW	<input type="checkbox"/>	<input checked="" type="checkbox"/>	<input checked="" type="checkbox"/>	<input checked="" type="checkbox"/>
720 South High Street	<input type="checkbox"/>	<input checked="" type="checkbox"/>	<input checked="" type="checkbox"/>	<input checked="" type="checkbox"/>
Huntington National Bank	<input type="checkbox"/>	<input type="checkbox"/>	<input checked="" type="checkbox"/>	<input checked="" type="checkbox"/>
2361 Morse Rd.	<input type="checkbox"/>	<input type="checkbox"/>	<input checked="" type="checkbox"/>	<input checked="" type="checkbox"/>
JadeTrack	<input type="checkbox"/>	<input type="checkbox"/>	<input type="checkbox"/>	<input type="checkbox"/>
4064 BLENDON WAY DR	<input type="checkbox"/>	<input type="checkbox"/>	<input type="checkbox"/>	<input type="checkbox"/>
Katzingers Little Deli	<input type="checkbox"/>	<input type="checkbox"/>	<input checked="" type="checkbox"/>	<input checked="" type="checkbox"/>
59 spruce st	<input type="checkbox"/>	<input type="checkbox"/>	<input checked="" type="checkbox"/>	<input checked="" type="checkbox"/>
Leader Promotions, Inc.	<input type="checkbox"/>	<input checked="" type="checkbox"/>	<input checked="" type="checkbox"/>	<input checked="" type="checkbox"/>
790 East Johnstown Road	<input type="checkbox"/>	<input checked="" type="checkbox"/>	<input checked="" type="checkbox"/>	<input checked="" type="checkbox"/>
Luckys Market	<input type="checkbox"/>	<input type="checkbox"/>	<input checked="" type="checkbox"/>	<input type="checkbox"/>
2770 N High St	<input type="checkbox"/>	<input type="checkbox"/>	<input checked="" type="checkbox"/>	<input type="checkbox"/>
Momentive Specialty Chemicals Inc.	<input type="checkbox"/>	<input type="checkbox"/>	<input type="checkbox"/>	<input type="checkbox"/>
180 E. Broad St., 29th Floor	<input type="checkbox"/>	<input type="checkbox"/>	<input type="checkbox"/>	<input type="checkbox"/>
Naama Salon	<input type="checkbox"/>	<input checked="" type="checkbox"/>	<input checked="" type="checkbox"/>	<input type="checkbox"/>
136 West 5th Ave	<input type="checkbox"/>	<input checked="" type="checkbox"/>	<input checked="" type="checkbox"/>	<input type="checkbox"/>
Night Music DJ Professionals	<input type="checkbox"/>	<input checked="" type="checkbox"/>	<input checked="" type="checkbox"/>	<input type="checkbox"/>
3840 Lacon Road Suite 8	<input type="checkbox"/>	<input checked="" type="checkbox"/>	<input checked="" type="checkbox"/>	<input type="checkbox"/>
OHIO DEPARTMENT OF INSURANCE	<input type="checkbox"/>	<input type="checkbox"/>	<input checked="" type="checkbox"/>	<input type="checkbox"/>
50 W TOWN ST, SUITE 300	<input type="checkbox"/>	<input type="checkbox"/>	<input checked="" type="checkbox"/>	<input type="checkbox"/>
Ohio Environmental Protection Agency	<input type="checkbox"/>	<input type="checkbox"/>	<input type="checkbox"/>	<input type="checkbox"/>
50 West Town St	<input type="checkbox"/>	<input type="checkbox"/>	<input type="checkbox"/>	<input type="checkbox"/>
OSU- Buckeye Village J-Mahoning	<input type="checkbox"/>	<input checked="" type="checkbox"/>	<input type="checkbox"/>	<input checked="" type="checkbox"/>
520-556 Mahoning Court	<input type="checkbox"/>	<input checked="" type="checkbox"/>	<input type="checkbox"/>	<input checked="" type="checkbox"/>
OSU Buckeye Village T Tuscarawas Court	<input type="checkbox"/>	<input checked="" type="checkbox"/>	<input type="checkbox"/>	<input checked="" type="checkbox"/>
631-657 Tuscarawas Court	<input type="checkbox"/>	<input checked="" type="checkbox"/>	<input type="checkbox"/>	<input checked="" type="checkbox"/>
OSU Buckeye Village U Tuscarawas Court	<input type="checkbox"/>	<input checked="" type="checkbox"/>	<input type="checkbox"/>	<input checked="" type="checkbox"/>
661-703 Tuscarawas Court	<input type="checkbox"/>	<input checked="" type="checkbox"/>	<input type="checkbox"/>	<input checked="" type="checkbox"/>
OSU- Buckeye Village Z	<input type="checkbox"/>	<input checked="" type="checkbox"/>	<input type="checkbox"/>	<input checked="" type="checkbox"/>
630-656 Ashtabula Court	<input type="checkbox"/>	<input checked="" type="checkbox"/>	<input type="checkbox"/>	<input checked="" type="checkbox"/>

Business

Clean Outdoor Areas with a Broom and / or Mop Instead of a Hose. Keep Receiving Areas and Dumpsters Clear of Litter. Do not Hose off or Wash Cars, Equipment, Floor Mats, or Other Items Where Runoff Water Flows Into the Storm Drain.

OSU- Mershon Center	<input type="checkbox"/>	<input checked="" type="checkbox"/>	<input type="checkbox"/>	<input checked="" type="checkbox"/>
1501 Neil Ave				
OSU Nationwide and Ohio Farm Bureau 4-Center	<input type="checkbox"/>	<input checked="" type="checkbox"/>	<input type="checkbox"/>	<input checked="" type="checkbox"/>
2201 Fred Taylor Drive				
OSU- Recreation and Physical Activity Center	<input type="checkbox"/>	<input checked="" type="checkbox"/>	<input type="checkbox"/>	<input checked="" type="checkbox"/>
337 W. 17th Ave				
OSU- Recreation Service	<input type="checkbox"/>	<input checked="" type="checkbox"/>	<input type="checkbox"/>	<input checked="" type="checkbox"/>
2200 Carmack Road				
OSU- Research Foundation	<input type="checkbox"/>	<input checked="" type="checkbox"/>	<input type="checkbox"/>	<input checked="" type="checkbox"/>
1960 Kenny Road				
OSU- Rhodes Hall	<input type="checkbox"/>	<input checked="" type="checkbox"/>	<input type="checkbox"/>	<input checked="" type="checkbox"/>
450 W 10th Ave				
OSU- Riffe Building	<input type="checkbox"/>	<input checked="" type="checkbox"/>	<input type="checkbox"/>	<input checked="" type="checkbox"/>
496 W. 12th Ave				
OSU- Satellite Communications Facility	<input type="checkbox"/>	<input checked="" type="checkbox"/>	<input type="checkbox"/>	<input checked="" type="checkbox"/>
1318 Kinnear Road				
OSU- Scott Hall	<input type="checkbox"/>	<input checked="" type="checkbox"/>	<input type="checkbox"/>	<input checked="" type="checkbox"/>
1090 Carmack Road				
OSU- Smith Laboratory	<input type="checkbox"/>	<input checked="" type="checkbox"/>	<input type="checkbox"/>	<input checked="" type="checkbox"/>
174 W. 18th Ave				
OSU- St. Johns Arena	<input type="checkbox"/>	<input checked="" type="checkbox"/>	<input type="checkbox"/>	<input checked="" type="checkbox"/>
410 Woody Hayes Drive				
OSU- Taylor Tower	<input type="checkbox"/>	<input checked="" type="checkbox"/>	<input type="checkbox"/>	<input checked="" type="checkbox"/>
50 Curl Drive				
OSU- Veterinary Medical Center	<input type="checkbox"/>	<input checked="" type="checkbox"/>	<input type="checkbox"/>	<input checked="" type="checkbox"/>
601 Vernon Tharp Street				
OSU- Watts Hall	<input type="checkbox"/>	<input checked="" type="checkbox"/>	<input type="checkbox"/>	<input checked="" type="checkbox"/>
2041 College Road				
OSU- Wilce Student Health Center	<input type="checkbox"/>	<input checked="" type="checkbox"/>	<input type="checkbox"/>	<input checked="" type="checkbox"/>
1875 Millikin Road				

Business

Clean Outdoor Areas with a Broom and / or Damp Mop Instead of a Hose. Keep Receiving Areas and Dumpsters Clear of Litter. Do not Hose off or Wash Cars, Equipment, Floor Mats, or Other Items Where Runoff Water Flows Into the Storm Drain.

OSU- William Hall Complex- Worthington Building	<input type="checkbox"/>	<input checked="" type="checkbox"/>	<input type="checkbox"/>	<input checked="" type="checkbox"/>
203 W. 10th Ave				
OSU- William Hall Complex-Neil Building	<input type="checkbox"/>	<input checked="" type="checkbox"/>	<input type="checkbox"/>	<input checked="" type="checkbox"/>
1579 Neil Ave				
OSU- William Hall Complex-Scholars House East	<input type="checkbox"/>	<input checked="" type="checkbox"/>	<input type="checkbox"/>	<input checked="" type="checkbox"/>
221 W. 10th Ave				
OSU- Wiseman Hall	<input type="checkbox"/>	<input checked="" type="checkbox"/>	<input type="checkbox"/>	<input checked="" type="checkbox"/>
400 W. 12th Ave				
OSU-Ackerman Road 600-640, 670, 680	<input type="checkbox"/>	<input checked="" type="checkbox"/>	<input type="checkbox"/>	<input checked="" type="checkbox"/>
600-640, 670, 680 Ackerman Road				
OSU-Ackerman Road, 650	<input type="checkbox"/>	<input checked="" type="checkbox"/>	<input type="checkbox"/>	<input checked="" type="checkbox"/>
650 Ackerman Road				
OSU-Ackerman Road, 660	<input type="checkbox"/>	<input checked="" type="checkbox"/>	<input type="checkbox"/>	<input checked="" type="checkbox"/>
660 Ackerman Road				
OSU-Athletic Maintenance	<input type="checkbox"/>	<input checked="" type="checkbox"/>	<input type="checkbox"/>	<input checked="" type="checkbox"/>
2402 Fred Taylor Drive				
OSU-Atwell Hall	<input type="checkbox"/>	<input checked="" type="checkbox"/>	<input type="checkbox"/>	<input checked="" type="checkbox"/>
453 W 10th Ave				
OSU-Baker Systems Engineering	<input type="checkbox"/>	<input checked="" type="checkbox"/>	<input type="checkbox"/>	<input checked="" type="checkbox"/>
1971 Neil Ave				
OSU-Biomedical Research Town	<input type="checkbox"/>	<input checked="" type="checkbox"/>	<input type="checkbox"/>	<input checked="" type="checkbox"/>
460 W 12th Ave				
OSU-Buckeye Field	<input type="checkbox"/>	<input checked="" type="checkbox"/>	<input type="checkbox"/>	<input checked="" type="checkbox"/>
2410 Fred Taylor Drive				
OSU-Buckeye Village X	<input type="checkbox"/>	<input checked="" type="checkbox"/>	<input type="checkbox"/>	<input checked="" type="checkbox"/>
651-703 Trumbull Court				
OSU-Buckeye Village AA-Ashtabula CT 580-626	<input type="checkbox"/>	<input checked="" type="checkbox"/>	<input type="checkbox"/>	<input checked="" type="checkbox"/>
580-622 Ashtabula Court				
OSU-Buckeye Village A-Cuyahoga Court	<input type="checkbox"/>	<input checked="" type="checkbox"/>	<input type="checkbox"/>	<input checked="" type="checkbox"/>
630-672 Cuyahoga Court				
600-626 Cuyahoga Court	<input type="checkbox"/>	<input checked="" type="checkbox"/>	<input type="checkbox"/>	<input checked="" type="checkbox"/>

Business

Clean Outdoor Areas with a Broom and / or Damp Mop Instead of a Hose. Keep Receiving Areas and Dumpsters Clear of Litter. Do not Hose off or Wash Cars, Equipment, Floor Mats, or Other Items Where Runoff Water Flows Into the Storm Drain.

OSU-Buckeye Village Administration				
2661 Defiance Drive	<input type="checkbox"/>	<input checked="" type="checkbox"/>	<input type="checkbox"/>	<input checked="" type="checkbox"/>
OSU-Buckeye Village BB				
2541-2593 Lorain Court	<input type="checkbox"/>	<input checked="" type="checkbox"/>	<input type="checkbox"/>	<input checked="" type="checkbox"/>
OSU-Buckeye Village C				
661-702 Cuyahoga Court	<input type="checkbox"/>	<input checked="" type="checkbox"/>	<input type="checkbox"/>	<input checked="" type="checkbox"/>
OSU-Buckeye Village D-Cuyahoga				
601-653 Cuyahoga Court	<input type="checkbox"/>	<input checked="" type="checkbox"/>	<input type="checkbox"/>	<input checked="" type="checkbox"/>
OSU-Buckeye Village DD-Lorain Court				
2540-2592 Lorain Court	<input type="checkbox"/>	<input checked="" type="checkbox"/>	<input type="checkbox"/>	<input checked="" type="checkbox"/>
OSU-Buckeye Village E-Defiance				
2760-2796 Defiance Drive	<input type="checkbox"/>	<input checked="" type="checkbox"/>	<input type="checkbox"/>	<input checked="" type="checkbox"/>
OSU-Buckeye Village EE-Muskingum				
2551-2603 Muskingum Court	<input type="checkbox"/>	<input checked="" type="checkbox"/>	<input type="checkbox"/>	<input checked="" type="checkbox"/>
OSU-Buckeye Village FF				
2620-2637 Muskingum Court	<input type="checkbox"/>	<input checked="" type="checkbox"/>	<input type="checkbox"/>	<input checked="" type="checkbox"/>
OSU-Buckeye Village F-Stark Court				
600-642 Stark Court	<input type="checkbox"/>	<input checked="" type="checkbox"/>	<input type="checkbox"/>	<input checked="" type="checkbox"/>
OSU-Buckeye Village G-Stark				
650-683 Stark Court	<input type="checkbox"/>	<input checked="" type="checkbox"/>	<input type="checkbox"/>	<input checked="" type="checkbox"/>
OSU-Buckeye Village HH				
2530-2556 Muskingum Court	<input type="checkbox"/>	<input checked="" type="checkbox"/>	<input type="checkbox"/>	<input checked="" type="checkbox"/>
OSU-Buckeye Village H-Stark				
601-653 Stark Court	<input type="checkbox"/>	<input checked="" type="checkbox"/>	<input type="checkbox"/>	<input checked="" type="checkbox"/>
OSU-Buckeye Village K-Mahoning				
500-517 Mahoning Court	<input type="checkbox"/>	<input checked="" type="checkbox"/>	<input type="checkbox"/>	<input checked="" type="checkbox"/>
OSU-Buckeye Village L-Mahoning				
521-557 Mahoning Court	<input type="checkbox"/>	<input checked="" type="checkbox"/>	<input type="checkbox"/>	<input checked="" type="checkbox"/>
OSU-Buckeye Village M-Montgomery				
510-546 Montgomery Court	<input type="checkbox"/>	<input checked="" type="checkbox"/>	<input type="checkbox"/>	<input checked="" type="checkbox"/>

Business

Clean Outdoor Areas with a Broom and / or Damp Mop Instead of a Hose. Keep Receiving Areas and Dumpsters Clear of Litter. Do not Hose off or Wash Cars, Equipment, Floor Mats, or Other Items Where Runoff Water Flows Into the Storm Drain.

OSU-Buckeye Village N-Montgomery	<input type="checkbox"/>	<input checked="" type="checkbox"/>	<input type="checkbox"/>	<input checked="" type="checkbox"/>
500-517 Montgomery Court	<input type="checkbox"/>	<input checked="" type="checkbox"/>	<input type="checkbox"/>	<input checked="" type="checkbox"/>
OSU-Buckeye Village P-Montgomery Court	<input type="checkbox"/>	<input checked="" type="checkbox"/>	<input type="checkbox"/>	<input checked="" type="checkbox"/>
521-547 Montgomery Court	<input type="checkbox"/>	<input checked="" type="checkbox"/>	<input type="checkbox"/>	<input checked="" type="checkbox"/>
OSU-Buckeye Village R-Montgomery Court	<input type="checkbox"/>	<input checked="" type="checkbox"/>	<input type="checkbox"/>	<input checked="" type="checkbox"/>
551-587 Montgomery Court	<input type="checkbox"/>	<input checked="" type="checkbox"/>	<input type="checkbox"/>	<input checked="" type="checkbox"/>
OSU-Buckeye Village S-Tuscarawas Court	<input type="checkbox"/>	<input checked="" type="checkbox"/>	<input type="checkbox"/>	<input checked="" type="checkbox"/>
591-627 Tuscarawas Court	<input type="checkbox"/>	<input checked="" type="checkbox"/>	<input type="checkbox"/>	<input checked="" type="checkbox"/>
OSU-Buckeye Village Y	<input type="checkbox"/>	<input checked="" type="checkbox"/>	<input type="checkbox"/>	<input checked="" type="checkbox"/>
660-702 Ashtabula Court	<input type="checkbox"/>	<input checked="" type="checkbox"/>	<input type="checkbox"/>	<input checked="" type="checkbox"/>
OSU-Building A-North Residential	<input type="checkbox"/>	<input checked="" type="checkbox"/>	<input type="checkbox"/>	<input checked="" type="checkbox"/>
187 W Lane Ave	<input type="checkbox"/>	<input checked="" type="checkbox"/>	<input type="checkbox"/>	<input checked="" type="checkbox"/>
OSU-Building B-North Residential	<input type="checkbox"/>	<input checked="" type="checkbox"/>	<input type="checkbox"/>	<input checked="" type="checkbox"/>
97 W Lane Ave	<input type="checkbox"/>	<input checked="" type="checkbox"/>	<input type="checkbox"/>	<input checked="" type="checkbox"/>
OSU-Building D-North Residential	<input type="checkbox"/>	<input checked="" type="checkbox"/>	<input type="checkbox"/>	<input checked="" type="checkbox"/>
33 W Lane Ave	<input type="checkbox"/>	<input checked="" type="checkbox"/>	<input type="checkbox"/>	<input checked="" type="checkbox"/>
OSU-Building E-North Residential	<input type="checkbox"/>	<input checked="" type="checkbox"/>	<input type="checkbox"/>	<input checked="" type="checkbox"/>
2125 N High Street	<input type="checkbox"/>	<input checked="" type="checkbox"/>	<input type="checkbox"/>	<input checked="" type="checkbox"/>
OSU-Building F- North Residential	<input type="checkbox"/>	<input checked="" type="checkbox"/>	<input type="checkbox"/>	<input checked="" type="checkbox"/>
2115 N High Street	<input type="checkbox"/>	<input checked="" type="checkbox"/>	<input type="checkbox"/>	<input checked="" type="checkbox"/>
OSU-Building H-North Residential	<input type="checkbox"/>	<input checked="" type="checkbox"/>	<input type="checkbox"/>	<input checked="" type="checkbox"/>
80 W Woodruff Ave	<input type="checkbox"/>	<input checked="" type="checkbox"/>	<input type="checkbox"/>	<input checked="" type="checkbox"/>
OSU-Building I-North Residential	<input type="checkbox"/>	<input checked="" type="checkbox"/>	<input type="checkbox"/>	<input checked="" type="checkbox"/>
136 W Woodruff Ave	<input type="checkbox"/>	<input checked="" type="checkbox"/>	<input type="checkbox"/>	<input checked="" type="checkbox"/>
OSU-Building J-North Residential	<input type="checkbox"/>	<input checked="" type="checkbox"/>	<input type="checkbox"/>	<input checked="" type="checkbox"/>
160 W Woodruff Ave	<input type="checkbox"/>	<input checked="" type="checkbox"/>	<input type="checkbox"/>	<input checked="" type="checkbox"/>
OSU-Building K-North Residential	<input type="checkbox"/>	<input checked="" type="checkbox"/>	<input type="checkbox"/>	<input checked="" type="checkbox"/>
149 W Lane Ave	<input type="checkbox"/>	<input checked="" type="checkbox"/>	<input type="checkbox"/>	<input checked="" type="checkbox"/>
OSU-Building L-North Residential	<input type="checkbox"/>	<input checked="" type="checkbox"/>	<input type="checkbox"/>	<input checked="" type="checkbox"/>
124 W Woodruff Ave	<input type="checkbox"/>	<input checked="" type="checkbox"/>	<input type="checkbox"/>	<input checked="" type="checkbox"/>

Business

Clean Outdoor Areas with a Broom and / or Mop Instead of a Hose. Keep Receiving Areas and Dumpsters Clear of Litter. Do not Hose off or Wash Cars, Equipment, Floor Mats, or Other Items Where Runoff Water Flows Into the Storm Drain.

OSU-Building M- North Residential	<input type="checkbox"/>	<input type="checkbox"/>	<input type="checkbox"/>	<input checked="" type="checkbox"/>
21 W Lane Ave	<input type="checkbox"/>	<input type="checkbox"/>	<input type="checkbox"/>	<input checked="" type="checkbox"/>
OSU-Caldwell Laboratory	<input type="checkbox"/>	<input type="checkbox"/>	<input type="checkbox"/>	<input checked="" type="checkbox"/>
2024 Neil Ave	<input type="checkbox"/>	<input type="checkbox"/>	<input type="checkbox"/>	<input checked="" type="checkbox"/>
OSU-Campus Shop	<input type="checkbox"/>	<input type="checkbox"/>	<input type="checkbox"/>	<input checked="" type="checkbox"/>
2469 Wood Ave	<input type="checkbox"/>	<input type="checkbox"/>	<input type="checkbox"/>	<input checked="" type="checkbox"/>
OSU-CBEC	<input type="checkbox"/>	<input type="checkbox"/>	<input type="checkbox"/>	<input checked="" type="checkbox"/>
151 W Woodruff Ave	<input type="checkbox"/>	<input type="checkbox"/>	<input type="checkbox"/>	<input checked="" type="checkbox"/>
OSU-Chilled Water Plant	<input type="checkbox"/>	<input type="checkbox"/>	<input type="checkbox"/>	<input checked="" type="checkbox"/>
30 W 18th Ave	<input type="checkbox"/>	<input type="checkbox"/>	<input type="checkbox"/>	<input checked="" type="checkbox"/>
OSU-Chiller Plant South Campus	<input type="checkbox"/>	<input type="checkbox"/>	<input type="checkbox"/>	<input checked="" type="checkbox"/>
1740 Cannon Drive	<input type="checkbox"/>	<input type="checkbox"/>	<input type="checkbox"/>	<input checked="" type="checkbox"/>
OSU-Comprehensive Cancer Center	<input type="checkbox"/>	<input type="checkbox"/>	<input type="checkbox"/>	<input checked="" type="checkbox"/>
410 W 12th Ave	<input type="checkbox"/>	<input type="checkbox"/>	<input type="checkbox"/>	<input checked="" type="checkbox"/>
OSU-Converse Hall	<input type="checkbox"/>	<input type="checkbox"/>	<input type="checkbox"/>	<input checked="" type="checkbox"/>
2121 Tuttle Park Place	<input type="checkbox"/>	<input type="checkbox"/>	<input type="checkbox"/>	<input checked="" type="checkbox"/>
OSU-Cryogenic Laboratory	<input type="checkbox"/>	<input type="checkbox"/>	<input type="checkbox"/>	<input checked="" type="checkbox"/>
1286 Kinnear Road	<input type="checkbox"/>	<input type="checkbox"/>	<input type="checkbox"/>	<input checked="" type="checkbox"/>
OSU-David Medical Research Center	<input type="checkbox"/>	<input type="checkbox"/>	<input type="checkbox"/>	<input checked="" type="checkbox"/>
480 Medical Center Drive	<input type="checkbox"/>	<input type="checkbox"/>	<input type="checkbox"/>	<input checked="" type="checkbox"/>
OSU-Davis Heart & Lung Research Institute	<input type="checkbox"/>	<input type="checkbox"/>	<input type="checkbox"/>	<input checked="" type="checkbox"/>
473 W 12th Ave	<input type="checkbox"/>	<input type="checkbox"/>	<input type="checkbox"/>	<input checked="" type="checkbox"/>
OSU-Doan Hall	<input type="checkbox"/>	<input type="checkbox"/>	<input type="checkbox"/>	<input checked="" type="checkbox"/>
410 W 10th Ave	<input type="checkbox"/>	<input type="checkbox"/>	<input type="checkbox"/>	<input checked="" type="checkbox"/>
OSU-Dodd Hall	<input type="checkbox"/>	<input type="checkbox"/>	<input type="checkbox"/>	<input checked="" type="checkbox"/>
480 Medical Center Drive	<input type="checkbox"/>	<input type="checkbox"/>	<input type="checkbox"/>	<input checked="" type="checkbox"/>
OSU-Drackett Tower	<input type="checkbox"/>	<input type="checkbox"/>	<input type="checkbox"/>	<input checked="" type="checkbox"/>
161 Curl Drive	<input type="checkbox"/>	<input type="checkbox"/>	<input type="checkbox"/>	<input checked="" type="checkbox"/>
OSU-French Field House	<input type="checkbox"/>	<input type="checkbox"/>	<input type="checkbox"/>	<input checked="" type="checkbox"/>
460 Woody Hayes Drive	<input type="checkbox"/>	<input type="checkbox"/>	<input type="checkbox"/>	<input checked="" type="checkbox"/>

Business

Clean Outdoor Areas with a Broom and / or Damp Mop Instead of a Hose. Keep Receiving Areas and Dumpsters Clear of Litter. Do not Hose off or Wash Cars, Equipment, Floor Mats, or Other Items Where Runoff Water Flows Into the Storm Drain.

OSU-Graves Hall	<input type="checkbox"/>	<input checked="" type="checkbox"/>	<input type="checkbox"/>	<input checked="" type="checkbox"/>
333 W 10th Ave				
OSU-Hamilton Hall	<input type="checkbox"/>	<input checked="" type="checkbox"/>	<input type="checkbox"/>	<input checked="" type="checkbox"/>
1645 Neil Ave				
OSU-Harding Hospital	<input type="checkbox"/>	<input checked="" type="checkbox"/>	<input type="checkbox"/>	<input checked="" type="checkbox"/>
1670 Upham Drive				
OSU-Ice Rink	<input type="checkbox"/>	<input checked="" type="checkbox"/>	<input type="checkbox"/>	<input checked="" type="checkbox"/>
390 Woody Hayes Drive				
OSU-Independence Hall	<input type="checkbox"/>	<input checked="" type="checkbox"/>	<input type="checkbox"/>	<input checked="" type="checkbox"/>
1923 Neil Ave				
OSU-Institute for Behavioral Medicine Research	<input type="checkbox"/>	<input checked="" type="checkbox"/>	<input type="checkbox"/>	<input checked="" type="checkbox"/>
460 Medical Drive				
OSU-James Cancer Hospital	<input type="checkbox"/>	<input checked="" type="checkbox"/>	<input type="checkbox"/>	<input checked="" type="checkbox"/>
300 W 10th Ave				
OSU-Kenny 2000	<input type="checkbox"/>	<input checked="" type="checkbox"/>	<input type="checkbox"/>	<input checked="" type="checkbox"/>
2000 Kenny Road				
OSU-Kenny 2030	<input type="checkbox"/>	<input checked="" type="checkbox"/>	<input type="checkbox"/>	<input checked="" type="checkbox"/>
2030 Kenny Road				
OSU-Kenny 2404	<input type="checkbox"/>	<input checked="" type="checkbox"/>	<input type="checkbox"/>	<input checked="" type="checkbox"/>
2404 Kenny Road				
OSU-Kepler Club House	<input type="checkbox"/>	<input checked="" type="checkbox"/>	<input type="checkbox"/>	<input checked="" type="checkbox"/>
3605 Tremont Road				
OSU-Kinnear 960	<input type="checkbox"/>	<input checked="" type="checkbox"/>	<input type="checkbox"/>	<input checked="" type="checkbox"/>
960 Kinnear Road				
OSU-Kinnear Road 930	<input type="checkbox"/>	<input checked="" type="checkbox"/>	<input type="checkbox"/>	<input checked="" type="checkbox"/>
930 Kinnear Road				
OSU-Knight House	<input type="checkbox"/>	<input checked="" type="checkbox"/>	<input type="checkbox"/>	<input checked="" type="checkbox"/>
104 E 15th Ave				
OSU-Koffolt Laboratories	<input type="checkbox"/>	<input checked="" type="checkbox"/>	<input type="checkbox"/>	<input checked="" type="checkbox"/>
140 W 19th Ave				

Business

Clean Outdoor Areas with a Broom and / or Damp Mop Instead of a Hose. Keep Receiving Areas and Dumpsters Clear of Litter. Do not Hose off or Wash Cars, Equipment, Floor Mats, or Other Items Where Runoff Water Flows Into the Storm Drain.

OSU-Lane Ave Residence Hall	<input type="checkbox"/>	<input checked="" type="checkbox"/>	<input type="checkbox"/>	<input checked="" type="checkbox"/>
328 W Lane Ave				
OSU-Longaberger Alumni House	<input type="checkbox"/>	<input checked="" type="checkbox"/>	<input type="checkbox"/>	<input checked="" type="checkbox"/>
2200 Olentangy River Road				
OSU-Mack Hall	<input type="checkbox"/>	<input checked="" type="checkbox"/>	<input type="checkbox"/>	<input checked="" type="checkbox"/>
1698 Neil Ave				
OSU-Macquigg Laboratory	<input type="checkbox"/>	<input checked="" type="checkbox"/>	<input type="checkbox"/>	<input checked="" type="checkbox"/>
105 W Woodruff Ave				
OSU-Maintenance Building	<input type="checkbox"/>	<input checked="" type="checkbox"/>	<input type="checkbox"/>	<input checked="" type="checkbox"/>
2000 Tuttle Park Place				
OSU-Mason Hall	<input type="checkbox"/>	<input checked="" type="checkbox"/>	<input type="checkbox"/>	<input checked="" type="checkbox"/>
250 W Woodruff Ave				
OSU-Mathematics Building	<input type="checkbox"/>	<input checked="" type="checkbox"/>	<input type="checkbox"/>	<input checked="" type="checkbox"/>
231 W. 18th Ave				
OSU-Mathematics Tower	<input type="checkbox"/>	<input checked="" type="checkbox"/>	<input type="checkbox"/>	<input checked="" type="checkbox"/>
231 W. 18th Ave				
OSU-McCampbell Hall	<input type="checkbox"/>	<input checked="" type="checkbox"/>	<input type="checkbox"/>	<input checked="" type="checkbox"/>
1581 Dodd Drive				
OSU-McCorkle Aquatic Pavilion	<input type="checkbox"/>	<input checked="" type="checkbox"/>	<input type="checkbox"/>	<input checked="" type="checkbox"/>
1847 Neil Ave				
OSU-McCracken Power Plant	<input type="checkbox"/>	<input checked="" type="checkbox"/>	<input type="checkbox"/>	<input checked="" type="checkbox"/>
304 W. 17th Ave				
OSU-McPherson Chemical Lab	<input type="checkbox"/>	<input checked="" type="checkbox"/>	<input type="checkbox"/>	<input checked="" type="checkbox"/>
140 W. 18th Ave				
OSU-Meiling Hall	<input type="checkbox"/>	<input checked="" type="checkbox"/>	<input type="checkbox"/>	<input checked="" type="checkbox"/>
370 W 9th Ave				
OSU-Mendenhall Laboratory	<input type="checkbox"/>	<input checked="" type="checkbox"/>	<input type="checkbox"/>	<input checked="" type="checkbox"/>
125 S Oval Mall				
OSU-Mershon Auditorium	<input type="checkbox"/>	<input checked="" type="checkbox"/>	<input type="checkbox"/>	<input checked="" type="checkbox"/>
1871 N High Street				

Business

Clean Outdoor Areas with a Broom and / or Damp Mop Instead of a Hose. Keep Receiving Areas and Dumpsters Clear of Litter. Do not Hose off or Wash Cars, Equipment, Floor Mats, or Other Items Where Runoff Water Flows Into the Storm Drain.

OSU-Metro High School	<input type="checkbox"/>	<input checked="" type="checkbox"/>	<input type="checkbox"/>	<input checked="" type="checkbox"/>
1929 Kenny Road	<input type="checkbox"/>	<input checked="" type="checkbox"/>	<input type="checkbox"/>	<input checked="" type="checkbox"/>
OSU-Morehouse Medical Plaza-Concourse	<input type="checkbox"/>	<input checked="" type="checkbox"/>	<input type="checkbox"/>	<input checked="" type="checkbox"/>
2050 Kenny Road	<input type="checkbox"/>	<input checked="" type="checkbox"/>	<input type="checkbox"/>	<input checked="" type="checkbox"/>
OSU-Morehouse Medical Plaza-Pavilion	<input type="checkbox"/>	<input checked="" type="checkbox"/>	<input type="checkbox"/>	<input checked="" type="checkbox"/>
2050 Kenny Road	<input type="checkbox"/>	<input checked="" type="checkbox"/>	<input type="checkbox"/>	<input checked="" type="checkbox"/>
OSU-Morehouse Medical Plaza-Tower	<input type="checkbox"/>	<input checked="" type="checkbox"/>	<input type="checkbox"/>	<input checked="" type="checkbox"/>
2050 Kenny Road	<input type="checkbox"/>	<input checked="" type="checkbox"/>	<input type="checkbox"/>	<input checked="" type="checkbox"/>
OSU-Morrill Tower	<input type="checkbox"/>	<input checked="" type="checkbox"/>	<input type="checkbox"/>	<input checked="" type="checkbox"/>
1900 Cannon Drive	<input type="checkbox"/>	<input checked="" type="checkbox"/>	<input type="checkbox"/>	<input checked="" type="checkbox"/>
OSU-Morrison Tower	<input type="checkbox"/>	<input checked="" type="checkbox"/>	<input type="checkbox"/>	<input checked="" type="checkbox"/>
196 W 11th Ave	<input type="checkbox"/>	<input checked="" type="checkbox"/>	<input type="checkbox"/>	<input checked="" type="checkbox"/>
OSU-Mount Hall	<input type="checkbox"/>	<input checked="" type="checkbox"/>	<input type="checkbox"/>	<input checked="" type="checkbox"/>
1050 Carmack Road	<input type="checkbox"/>	<input checked="" type="checkbox"/>	<input type="checkbox"/>	<input checked="" type="checkbox"/>
OSU-Neilwood Gables	<input type="checkbox"/>	<input checked="" type="checkbox"/>	<input type="checkbox"/>	<input checked="" type="checkbox"/>
190 W Woodruff Ave	<input type="checkbox"/>	<input checked="" type="checkbox"/>	<input type="checkbox"/>	<input checked="" type="checkbox"/>
OSU-Newman and Wolf from Lab of Chemistry	<input type="checkbox"/>	<input checked="" type="checkbox"/>	<input type="checkbox"/>	<input checked="" type="checkbox"/>
100 W 18th Ave	<input type="checkbox"/>	<input checked="" type="checkbox"/>	<input type="checkbox"/>	<input checked="" type="checkbox"/>
OSU-Newton Hall	<input type="checkbox"/>	<input checked="" type="checkbox"/>	<input type="checkbox"/>	<input checked="" type="checkbox"/>
1585 Neil Ave	<input type="checkbox"/>	<input checked="" type="checkbox"/>	<input type="checkbox"/>	<input checked="" type="checkbox"/>
OSU-North Star Road, 2470	<input type="checkbox"/>	<input checked="" type="checkbox"/>	<input type="checkbox"/>	<input checked="" type="checkbox"/>
2470 North Star Road	<input type="checkbox"/>	<input checked="" type="checkbox"/>	<input type="checkbox"/>	<input checked="" type="checkbox"/>
OSU-Norton House	<input type="checkbox"/>	<input checked="" type="checkbox"/>	<input type="checkbox"/>	<input checked="" type="checkbox"/>
2114 Neil Ave	<input type="checkbox"/>	<input checked="" type="checkbox"/>	<input type="checkbox"/>	<input checked="" type="checkbox"/>
OSU-Ohio Stadium	<input type="checkbox"/>	<input checked="" type="checkbox"/>	<input type="checkbox"/>	<input checked="" type="checkbox"/>
411 Woody Hayes Drive	<input type="checkbox"/>	<input checked="" type="checkbox"/>	<input type="checkbox"/>	<input checked="" type="checkbox"/>
OSU-Orton Hall	<input type="checkbox"/>	<input checked="" type="checkbox"/>	<input type="checkbox"/>	<input checked="" type="checkbox"/>
155 S Oval Mall	<input type="checkbox"/>	<input checked="" type="checkbox"/>	<input type="checkbox"/>	<input checked="" type="checkbox"/>
OSU-Oxley Hall	<input type="checkbox"/>	<input checked="" type="checkbox"/>	<input type="checkbox"/>	<input checked="" type="checkbox"/>
1712 Neil Ave	<input type="checkbox"/>	<input checked="" type="checkbox"/>	<input type="checkbox"/>	<input checked="" type="checkbox"/>

Business

Clean Outdoor Areas with a Broom and / or Mop Instead of a Hose. Keep Receiving Areas and Dumpsters Clear of Litter. Do not Hose off or Wash Cars, Equipment, Floor Mats, or Other Items Where Runoff Water Flows Into the Storm Drain.

OSU-Page Hall	<input type="checkbox"/>	<input checked="" type="checkbox"/>	<input type="checkbox"/>	<input checked="" type="checkbox"/>
1810 College Road	<input type="checkbox"/>	<input checked="" type="checkbox"/>	<input type="checkbox"/>	<input checked="" type="checkbox"/>
OSU-Parker Food Science and Technology	<input type="checkbox"/>	<input checked="" type="checkbox"/>	<input type="checkbox"/>	<input checked="" type="checkbox"/>
2015 Fyffe Court	<input type="checkbox"/>	<input checked="" type="checkbox"/>	<input type="checkbox"/>	<input checked="" type="checkbox"/>
OSU-Parks Hall	<input type="checkbox"/>	<input checked="" type="checkbox"/>	<input type="checkbox"/>	<input checked="" type="checkbox"/>
500 W 12th Ave	<input type="checkbox"/>	<input checked="" type="checkbox"/>	<input type="checkbox"/>	<input checked="" type="checkbox"/>
OSU-Park-Stradley Hall	<input type="checkbox"/>	<input checked="" type="checkbox"/>	<input type="checkbox"/>	<input checked="" type="checkbox"/>
120 W 11th Ave	<input type="checkbox"/>	<input checked="" type="checkbox"/>	<input type="checkbox"/>	<input checked="" type="checkbox"/>
OSU-Paterson Hall	<input type="checkbox"/>	<input checked="" type="checkbox"/>	<input type="checkbox"/>	<input checked="" type="checkbox"/>
191 W 12th Ave	<input type="checkbox"/>	<input checked="" type="checkbox"/>	<input type="checkbox"/>	<input checked="" type="checkbox"/>
OSU-Pennsylvania Place	<input type="checkbox"/>	<input checked="" type="checkbox"/>	<input type="checkbox"/>	<input checked="" type="checkbox"/>
1478 Pennsylvania Ave	<input type="checkbox"/>	<input checked="" type="checkbox"/>	<input type="checkbox"/>	<input checked="" type="checkbox"/>
OSU-Pfahl Hall	<input type="checkbox"/>	<input checked="" type="checkbox"/>	<input type="checkbox"/>	<input checked="" type="checkbox"/>
280 W Woodruff Ave	<input type="checkbox"/>	<input checked="" type="checkbox"/>	<input type="checkbox"/>	<input checked="" type="checkbox"/>
OSU-Physical Activity and Education Services	<input type="checkbox"/>	<input checked="" type="checkbox"/>	<input type="checkbox"/>	<input checked="" type="checkbox"/>
305 W 17th Ave	<input type="checkbox"/>	<input checked="" type="checkbox"/>	<input type="checkbox"/>	<input checked="" type="checkbox"/>
OSU-Physics Research Building	<input type="checkbox"/>	<input checked="" type="checkbox"/>	<input type="checkbox"/>	<input checked="" type="checkbox"/>
191 W Woodruff Ave	<input type="checkbox"/>	<input checked="" type="checkbox"/>	<input type="checkbox"/>	<input checked="" type="checkbox"/>
OSU-Plumb Hall	<input type="checkbox"/>	<input checked="" type="checkbox"/>	<input type="checkbox"/>	<input checked="" type="checkbox"/>
2027 Coffey Road	<input type="checkbox"/>	<input checked="" type="checkbox"/>	<input type="checkbox"/>	<input checked="" type="checkbox"/>
OSU-Pomerene Alumnae Scholarship House	<input type="checkbox"/>	<input checked="" type="checkbox"/>	<input type="checkbox"/>	<input checked="" type="checkbox"/>
231 W. 10th Ave	<input type="checkbox"/>	<input checked="" type="checkbox"/>	<input type="checkbox"/>	<input checked="" type="checkbox"/>
OSU-Pomerene Hall	<input type="checkbox"/>	<input checked="" type="checkbox"/>	<input type="checkbox"/>	<input checked="" type="checkbox"/>
1760 Neil Ave	<input type="checkbox"/>	<input checked="" type="checkbox"/>	<input type="checkbox"/>	<input checked="" type="checkbox"/>
OSU-Postle Hall	<input type="checkbox"/>	<input checked="" type="checkbox"/>	<input type="checkbox"/>	<input checked="" type="checkbox"/>
305 W 12th Ave	<input type="checkbox"/>	<input checked="" type="checkbox"/>	<input type="checkbox"/>	<input checked="" type="checkbox"/>
OSU-Pressley Hall	<input type="checkbox"/>	<input checked="" type="checkbox"/>	<input type="checkbox"/>	<input checked="" type="checkbox"/>
1070 Carmack Road	<input type="checkbox"/>	<input checked="" type="checkbox"/>	<input type="checkbox"/>	<input checked="" type="checkbox"/>
OSU-Printing Facility	<input type="checkbox"/>	<input checked="" type="checkbox"/>	<input type="checkbox"/>	<input checked="" type="checkbox"/>
2500 Kenny Road	<input type="checkbox"/>	<input checked="" type="checkbox"/>	<input type="checkbox"/>	<input checked="" type="checkbox"/>

Business

Clean Outdoor Areas with a Broom and / or Damp Mop Instead of a Hose. Keep Receiving Areas and Dumpsters Clear of Litter. Do not Hose off or Wash Cars, Equipment, Floor Mats, or Other Items Where Runoff Water Flows Into the Storm Drain.

OSU-Prior Hall	<input type="checkbox"/>	<input checked="" type="checkbox"/>	<input type="checkbox"/>	<input checked="" type="checkbox"/>
376 W 10th Ave				
OSU-Psychology Building	<input type="checkbox"/>	<input checked="" type="checkbox"/>	<input type="checkbox"/>	<input checked="" type="checkbox"/>
1835 Neil Ave				
OSU-Radiation Dosimetry Calibration Facility	<input type="checkbox"/>	<input checked="" type="checkbox"/>	<input type="checkbox"/>	<input checked="" type="checkbox"/>
1296 Kinnear Road				
OSU-Ramseyer Hall	<input type="checkbox"/>	<input checked="" type="checkbox"/>	<input type="checkbox"/>	<input checked="" type="checkbox"/>
29 W. Woodruff Ave				
OSU-Rightmire Hall	<input type="checkbox"/>	<input checked="" type="checkbox"/>	<input type="checkbox"/>	<input checked="" type="checkbox"/>
1060 Carmack Road				
OSU-Ross Heart Hospital	<input type="checkbox"/>	<input checked="" type="checkbox"/>	<input type="checkbox"/>	<input checked="" type="checkbox"/>
452 W. 10th Ave				
OSU-Rothenbuhler Honey Bee Research Lab	<input type="checkbox"/>	<input checked="" type="checkbox"/>	<input type="checkbox"/>	<input checked="" type="checkbox"/>
2501 Carmack Road				
OSU-Schoenbaum Family Center	<input type="checkbox"/>	<input checked="" type="checkbox"/>	<input type="checkbox"/>	<input checked="" type="checkbox"/>
175 E. 7th Ave				
OSU-Schoenbaum Hall	<input type="checkbox"/>	<input checked="" type="checkbox"/>	<input type="checkbox"/>	<input checked="" type="checkbox"/>
210 W. Woodruff Ave				
OSU-Schottenstein Center	<input type="checkbox"/>	<input checked="" type="checkbox"/>	<input type="checkbox"/>	<input checked="" type="checkbox"/>
555 Borrer Drive				
OSU-Scott Laboratory	<input type="checkbox"/>	<input checked="" type="checkbox"/>	<input type="checkbox"/>	<input checked="" type="checkbox"/>
201 W. 19th Ave				
OSU-Seventeenth Ave	<input type="checkbox"/>	<input checked="" type="checkbox"/>	<input type="checkbox"/>	<input checked="" type="checkbox"/>
237 E. 17th Ave				
OSU-Sherman Studio Art Center	<input type="checkbox"/>	<input checked="" type="checkbox"/>	<input type="checkbox"/>	<input checked="" type="checkbox"/>
1055 Carmack Road				
OSU-Siebert Hall	<input type="checkbox"/>	<input checked="" type="checkbox"/>	<input type="checkbox"/>	<input checked="" type="checkbox"/>
184 W. 11th Ave				
OSU-Sisson Hall	<input type="checkbox"/>	<input checked="" type="checkbox"/>	<input type="checkbox"/>	<input checked="" type="checkbox"/>
1920 Coffey Road				

Business

Clean Outdoor Areas with a Broom and / or Mop Instead of a Hose. Keep Receiving Areas and Dumpsters Clear of Litter. Do not Hose off or Wash Cars, Equipment, Floor Mats, or Other Items Where Runoff Water Flows Into the Storm Drain.

OSU-Smith-Steeb Hall	<input type="checkbox"/>	<input checked="" type="checkbox"/>	<input type="checkbox"/>	<input checked="" type="checkbox"/>
80 West 11th Ave				
OSU-Stirling Loving Hall	<input type="checkbox"/>	<input checked="" type="checkbox"/>	<input type="checkbox"/>	<input checked="" type="checkbox"/>
320 W. 10th Ave				
OSU-Stillman Hall	<input type="checkbox"/>	<input checked="" type="checkbox"/>	<input type="checkbox"/>	<input checked="" type="checkbox"/>
1947 College Road				
OSU-Stores and Receiving	<input type="checkbox"/>	<input checked="" type="checkbox"/>	<input type="checkbox"/>	<input checked="" type="checkbox"/>
2650 Kenny Road				
OSU-Student Academy Services	<input type="checkbox"/>	<input checked="" type="checkbox"/>	<input type="checkbox"/>	<input checked="" type="checkbox"/>
281 W. Lane Ave				
OSU-Sullivant Hall	<input type="checkbox"/>	<input checked="" type="checkbox"/>	<input type="checkbox"/>	<input checked="" type="checkbox"/>
1813 N. High Street				
OSU-Thompson Library	<input type="checkbox"/>	<input checked="" type="checkbox"/>	<input type="checkbox"/>	<input checked="" type="checkbox"/>
1858 Neil Ave Mall				
OSU-Townsend Hall	<input type="checkbox"/>	<input checked="" type="checkbox"/>	<input type="checkbox"/>	<input checked="" type="checkbox"/>
1885 Neil Ave Mall				
OSU-Turgrass Foundation Research and Education	<input type="checkbox"/>	<input checked="" type="checkbox"/>	<input type="checkbox"/>	<input checked="" type="checkbox"/>
2710 North Star Road				
OSU-Tzagournis Medical Research Facility	<input type="checkbox"/>	<input checked="" type="checkbox"/>	<input type="checkbox"/>	<input checked="" type="checkbox"/>
420 W. 12th Ave				
OSU-University Hall	<input type="checkbox"/>	<input checked="" type="checkbox"/>	<input type="checkbox"/>	<input checked="" type="checkbox"/>
230 N. Oval Mall				
OSU-Veterinary Medicine Academy	<input type="checkbox"/>	<input checked="" type="checkbox"/>	<input type="checkbox"/>	<input checked="" type="checkbox"/>
1900 Coffey Road				
OSU-Waterman Lab Headquarters	<input type="checkbox"/>	<input checked="" type="checkbox"/>	<input type="checkbox"/>	<input checked="" type="checkbox"/>
2490 Carmack Road				
OSU-Weigel Hall	<input type="checkbox"/>	<input checked="" type="checkbox"/>	<input type="checkbox"/>	<input checked="" type="checkbox"/>
1866 College Road				
OSU-Wexner Center for the Arts	<input type="checkbox"/>	<input checked="" type="checkbox"/>	<input type="checkbox"/>	<input checked="" type="checkbox"/>
1850 College Road				

Business

Clean Outdoor Areas with a Broom and / or Damp Mop Instead of a Hose. Keep Receiving Areas and Dumpsters Clear of Litter. Do not Hose off or Wash Cars, Equipment, Floor Mats, or Other Items Where Runoff Water Flows Into the Storm Drain.

OSU-William Hall Complex-Scholars House West	<input type="checkbox"/>	<input checked="" type="checkbox"/>	<input type="checkbox"/>	<input checked="" type="checkbox"/>
239 W. 10th Ave	<input type="checkbox"/>	<input checked="" type="checkbox"/>	<input type="checkbox"/>	<input checked="" type="checkbox"/>
OSU-Womens Field House	<input type="checkbox"/>	<input checked="" type="checkbox"/>	<input type="checkbox"/>	<input checked="" type="checkbox"/>
1790 Cannon Drive	<input type="checkbox"/>	<input checked="" type="checkbox"/>	<input type="checkbox"/>	<input checked="" type="checkbox"/>
OSU-Wood Ave 2410	<input type="checkbox"/>	<input checked="" type="checkbox"/>	<input type="checkbox"/>	<input checked="" type="checkbox"/>
2410 Wood Ave	<input type="checkbox"/>	<input checked="" type="checkbox"/>	<input type="checkbox"/>	<input checked="" type="checkbox"/>
OSU-Woody Hayes Athletic Center	<input type="checkbox"/>	<input checked="" type="checkbox"/>	<input type="checkbox"/>	<input checked="" type="checkbox"/>
535 Irving Schottenstein Drive	<input type="checkbox"/>	<input checked="" type="checkbox"/>	<input type="checkbox"/>	<input checked="" type="checkbox"/>
OSU-Younkin Success Center	<input type="checkbox"/>	<input checked="" type="checkbox"/>	<input type="checkbox"/>	<input checked="" type="checkbox"/>
1640 Neil Ave	<input type="checkbox"/>	<input checked="" type="checkbox"/>	<input type="checkbox"/>	<input checked="" type="checkbox"/>
Peebles-Herzog, Incorporated	<input type="checkbox"/>	<input checked="" type="checkbox"/>	<input checked="" type="checkbox"/>	<input checked="" type="checkbox"/>
50 Hayden Ave	<input type="checkbox"/>	<input checked="" type="checkbox"/>	<input checked="" type="checkbox"/>	<input checked="" type="checkbox"/>
Raised Urban	<input type="checkbox"/>	<input checked="" type="checkbox"/>	<input checked="" type="checkbox"/>	<input checked="" type="checkbox"/>
1044 Hamlet St	<input type="checkbox"/>	<input checked="" type="checkbox"/>	<input checked="" type="checkbox"/>	<input checked="" type="checkbox"/>
Recreational Equipment Inc	<input type="checkbox"/>	<input type="checkbox"/>	<input type="checkbox"/>	<input type="checkbox"/>
4150 Worth Avenue	<input type="checkbox"/>	<input type="checkbox"/>	<input type="checkbox"/>	<input type="checkbox"/>
RecycleForce Columbus, Inc	<input type="checkbox"/>	<input checked="" type="checkbox"/>	<input checked="" type="checkbox"/>	<input checked="" type="checkbox"/>
2038 Britains Ln	<input type="checkbox"/>	<input checked="" type="checkbox"/>	<input checked="" type="checkbox"/>	<input checked="" type="checkbox"/>
SBB	<input type="checkbox"/>	<input type="checkbox"/>	<input type="checkbox"/>	<input checked="" type="checkbox"/>
815 North High Street, Suite DD	<input type="checkbox"/>	<input type="checkbox"/>	<input type="checkbox"/>	<input checked="" type="checkbox"/>
Sharpening On Site	<input type="checkbox"/>	<input checked="" type="checkbox"/>	<input checked="" type="checkbox"/>	<input checked="" type="checkbox"/>
1808 E Lakeview Ave	<input type="checkbox"/>	<input checked="" type="checkbox"/>	<input checked="" type="checkbox"/>	<input checked="" type="checkbox"/>
Skillnet	<input type="checkbox"/>	<input checked="" type="checkbox"/>	<input checked="" type="checkbox"/>	<input checked="" type="checkbox"/>
410 E Whittier St	<input type="checkbox"/>	<input checked="" type="checkbox"/>	<input checked="" type="checkbox"/>	<input checked="" type="checkbox"/>
Synergis Construction Supply	<input type="checkbox"/>	<input checked="" type="checkbox"/>	<input checked="" type="checkbox"/>	<input checked="" type="checkbox"/>
37 E. Wilson Bridge Rd. Ste. 280	<input type="checkbox"/>	<input checked="" type="checkbox"/>	<input checked="" type="checkbox"/>	<input checked="" type="checkbox"/>
The Barcus Company Inc.	<input type="checkbox"/>	<input checked="" type="checkbox"/>	<input checked="" type="checkbox"/>	<input checked="" type="checkbox"/>
1601 Bethel Rd.	<input type="checkbox"/>	<input checked="" type="checkbox"/>	<input checked="" type="checkbox"/>	<input checked="" type="checkbox"/>
The Candle Lab	<input type="checkbox"/>	<input type="checkbox"/>	<input type="checkbox"/>	<input type="checkbox"/>
751 North High Street	<input type="checkbox"/>	<input type="checkbox"/>	<input type="checkbox"/>	<input type="checkbox"/>

Business

Clean Outdoor Areas with a Broom and / or Mop Instead of a Hose. Keep Receiving Areas and Dumpsters Clear of Litter. Do not Hose off or Wash Cars, Equipment, Floor Mats, or Other Items Where Runoff Water Flows into the Storm Drain.

The Eco Plumbers	<input type="checkbox"/>	<input type="checkbox"/>	<input type="checkbox"/>	<input type="checkbox"/>	<input type="checkbox"/>
4691 Northwest Parkway	<input type="checkbox"/>	<input type="checkbox"/>	<input type="checkbox"/>	<input type="checkbox"/>	<input type="checkbox"/>
The Market	<input type="checkbox"/>	<input type="checkbox"/>	<input checked="" type="checkbox"/>	<input checked="" type="checkbox"/>	<input checked="" type="checkbox"/>
1022 summit st	<input type="checkbox"/>	<input type="checkbox"/>	<input checked="" type="checkbox"/>	<input checked="" type="checkbox"/>	<input checked="" type="checkbox"/>
The Table	<input type="checkbox"/>	<input type="checkbox"/>	<input checked="" type="checkbox"/>	<input checked="" type="checkbox"/>	<input checked="" type="checkbox"/>
21 E 5th Ave	<input type="checkbox"/>	<input type="checkbox"/>	<input checked="" type="checkbox"/>	<input checked="" type="checkbox"/>	<input checked="" type="checkbox"/>
TV Fine Furniture	<input type="checkbox"/>	<input checked="" type="checkbox"/>	<input type="checkbox"/>	<input type="checkbox"/>	<input checked="" type="checkbox"/>
106 East Moler St	<input type="checkbox"/>	<input checked="" type="checkbox"/>	<input type="checkbox"/>	<input type="checkbox"/>	<input checked="" type="checkbox"/>
Vue	<input type="checkbox"/>	<input checked="" type="checkbox"/>	<input checked="" type="checkbox"/>	<input checked="" type="checkbox"/>	<input checked="" type="checkbox"/>
95 Liberty Street	<input type="checkbox"/>	<input checked="" type="checkbox"/>	<input checked="" type="checkbox"/>	<input checked="" type="checkbox"/>	<input checked="" type="checkbox"/>
White Castle Restaurant	<input type="checkbox"/>	<input checked="" type="checkbox"/>	<input checked="" type="checkbox"/>	<input checked="" type="checkbox"/>	<input checked="" type="checkbox"/>
3751 S Hamilton Rd	<input type="checkbox"/>	<input checked="" type="checkbox"/>	<input checked="" type="checkbox"/>	<input checked="" type="checkbox"/>	<input checked="" type="checkbox"/>
7120 St Rte 37 E	<input type="checkbox"/>	<input checked="" type="checkbox"/>	<input checked="" type="checkbox"/>	<input checked="" type="checkbox"/>	<input checked="" type="checkbox"/>
1617 Holt Rd	<input type="checkbox"/>	<input checked="" type="checkbox"/>	<input checked="" type="checkbox"/>	<input checked="" type="checkbox"/>	<input checked="" type="checkbox"/>
8787 Owenfield Dr	<input type="checkbox"/>	<input checked="" type="checkbox"/>	<input checked="" type="checkbox"/>	<input checked="" type="checkbox"/>	<input checked="" type="checkbox"/>
1090 Lydia Dr	<input type="checkbox"/>	<input checked="" type="checkbox"/>	<input checked="" type="checkbox"/>	<input checked="" type="checkbox"/>	<input checked="" type="checkbox"/>
1000 N Bridge St	<input type="checkbox"/>	<input checked="" type="checkbox"/>	<input checked="" type="checkbox"/>	<input checked="" type="checkbox"/>	<input checked="" type="checkbox"/>
648 N State St	<input type="checkbox"/>	<input checked="" type="checkbox"/>	<input checked="" type="checkbox"/>	<input checked="" type="checkbox"/>	<input checked="" type="checkbox"/>
3615 S High St	<input type="checkbox"/>	<input checked="" type="checkbox"/>	<input checked="" type="checkbox"/>	<input checked="" type="checkbox"/>	<input checked="" type="checkbox"/>
Williams Creek Consulting	<input type="checkbox"/>	<input type="checkbox"/>	<input type="checkbox"/>	<input type="checkbox"/>	<input type="checkbox"/>
247 East Livingston Ave., B	<input type="checkbox"/>	<input type="checkbox"/>	<input type="checkbox"/>	<input type="checkbox"/>	<input type="checkbox"/>
Yoga on High	<input type="checkbox"/>	<input checked="" type="checkbox"/>	<input type="checkbox"/>	<input type="checkbox"/>	<input type="checkbox"/>
1081 N. High St.	<input type="checkbox"/>	<input checked="" type="checkbox"/>	<input type="checkbox"/>	<input type="checkbox"/>	<input type="checkbox"/>

241 Records #Name?

Green Spot Businesses

Stormwater Benefits from Landscaping Commitments

Install a cistern or rain barrel to catch rainwater, and use it to water landscaped areas Install a rain garden Redirect downspouts towards landscaped areas where possible Remove hardscape and install permeable paving, such as porous concrete or porous pavers.

Abbott Nutrition	<input type="checkbox"/>	<input type="checkbox"/>	<input checked="" type="checkbox"/>	<input type="checkbox"/>
1518 Main street	<input type="checkbox"/>	<input type="checkbox"/>	<input checked="" type="checkbox"/>	<input type="checkbox"/>
Abercrombie & Fitch	<input checked="" type="checkbox"/>	<input type="checkbox"/>	<input type="checkbox"/>	<input type="checkbox"/>
6301 Fitch Path	<input checked="" type="checkbox"/>	<input type="checkbox"/>	<input type="checkbox"/>	<input type="checkbox"/>
Accurate IT	<input type="checkbox"/>	<input type="checkbox"/>	<input checked="" type="checkbox"/>	<input type="checkbox"/>
3854 fisher rd	<input type="checkbox"/>	<input type="checkbox"/>	<input checked="" type="checkbox"/>	<input type="checkbox"/>
Advanced Engineering Consultants	<input checked="" type="checkbox"/>	<input checked="" type="checkbox"/>	<input type="checkbox"/>	<input type="checkbox"/>
1405 Dublin Road	<input checked="" type="checkbox"/>	<input checked="" type="checkbox"/>	<input type="checkbox"/>	<input type="checkbox"/>
Advantage Associates	<input type="checkbox"/>	<input type="checkbox"/>	<input type="checkbox"/>	<input type="checkbox"/>
595 East Broad St.	<input type="checkbox"/>	<input type="checkbox"/>	<input type="checkbox"/>	<input type="checkbox"/>
Alliance Data	<input type="checkbox"/>	<input type="checkbox"/>	<input type="checkbox"/>	<input type="checkbox"/>
6550 North Loop 1604 east suite 101	<input type="checkbox"/>	<input type="checkbox"/>	<input type="checkbox"/>	<input type="checkbox"/>
4590 E Broad Street	<input type="checkbox"/>	<input type="checkbox"/>	<input type="checkbox"/>	<input type="checkbox"/>
3100 Easton Square Place	<input type="checkbox"/>	<input type="checkbox"/>	<input type="checkbox"/>	<input type="checkbox"/>
8035 Quivira Road	<input type="checkbox"/>	<input type="checkbox"/>	<input type="checkbox"/>	<input type="checkbox"/>
1103 Allen Drive	<input type="checkbox"/>	<input type="checkbox"/>	<input type="checkbox"/>	<input type="checkbox"/>
6939 American Parkway	<input type="checkbox"/>	<input type="checkbox"/>	<input type="checkbox"/>	<input type="checkbox"/>
7001 Zenith Ct NE	<input type="checkbox"/>	<input type="checkbox"/>	<input type="checkbox"/>	<input type="checkbox"/>
220 West Shrock Road	<input type="checkbox"/>	<input type="checkbox"/>	<input type="checkbox"/>	<input type="checkbox"/>
995 West 122 Ave	<input type="checkbox"/>	<input type="checkbox"/>	<input type="checkbox"/>	<input type="checkbox"/>
4400 Easton Commons	<input type="checkbox"/>	<input type="checkbox"/>	<input type="checkbox"/>	<input type="checkbox"/>
Andover Associates, Ltd.	<input type="checkbox"/>	<input type="checkbox"/>	<input type="checkbox"/>	<input type="checkbox"/>
1395 West Fifth Avenue	<input type="checkbox"/>	<input type="checkbox"/>	<input type="checkbox"/>	<input type="checkbox"/>

Install a cistern or rain barrel to catch rainwater, and use it to water landscaped areas Install a rain garden in landscaped areas Redirect downspouts towards landscaped areas where possible Remove hardscape and install permeable paving, such as porous concrete or porous pavers.

Ascent Roofing Solutions	<input type="checkbox"/>	<input type="checkbox"/>	<input type="checkbox"/>	<input type="checkbox"/>	<input type="checkbox"/>
667 Lakeview Plaza Blvd Ste C	<input type="checkbox"/>	<input type="checkbox"/>	<input type="checkbox"/>	<input type="checkbox"/>	<input type="checkbox"/>
Barnes & Thornburg LLP	<input type="checkbox"/>	<input type="checkbox"/>	<input type="checkbox"/>	<input type="checkbox"/>	<input type="checkbox"/>
41 South High Street	<input type="checkbox"/>	<input type="checkbox"/>	<input type="checkbox"/>	<input type="checkbox"/>	<input type="checkbox"/>
Black & Veatch	<input type="checkbox"/>	<input type="checkbox"/>	<input type="checkbox"/>	<input type="checkbox"/>	<input type="checkbox"/>
4016 Townsfair Way	<input type="checkbox"/>	<input type="checkbox"/>	<input type="checkbox"/>	<input type="checkbox"/>	<input type="checkbox"/>
Buckeye Village V - Trumbull Ct	<input checked="" type="checkbox"/>	<input checked="" type="checkbox"/>	<input checked="" type="checkbox"/>	<input checked="" type="checkbox"/>	<input type="checkbox"/>
650-702 Trumbull Court	<input checked="" type="checkbox"/>	<input checked="" type="checkbox"/>	<input checked="" type="checkbox"/>	<input checked="" type="checkbox"/>	<input type="checkbox"/>
Buckeye Village W - Trumbull Ct	<input checked="" type="checkbox"/>	<input checked="" type="checkbox"/>	<input checked="" type="checkbox"/>	<input checked="" type="checkbox"/>	<input type="checkbox"/>
630-647 Trumbull Court	<input type="checkbox"/>	<input type="checkbox"/>	<input type="checkbox"/>	<input type="checkbox"/>	<input type="checkbox"/>
car2go Columbus	<input type="checkbox"/>	<input type="checkbox"/>	<input type="checkbox"/>	<input type="checkbox"/>	<input type="checkbox"/>
555 S. Front St., Suite 350	<input checked="" type="checkbox"/>	<input checked="" type="checkbox"/>	<input checked="" type="checkbox"/>	<input checked="" type="checkbox"/>	<input type="checkbox"/>
Cedar Bog	<input type="checkbox"/>	<input type="checkbox"/>	<input type="checkbox"/>	<input type="checkbox"/>	<input type="checkbox"/>
980 Woodburn Rd.	<input checked="" type="checkbox"/>	<input checked="" type="checkbox"/>	<input checked="" type="checkbox"/>	<input checked="" type="checkbox"/>	<input type="checkbox"/>
Cellular Recycling Solutions	<input type="checkbox"/>	<input type="checkbox"/>	<input type="checkbox"/>	<input type="checkbox"/>	<input type="checkbox"/>
4697 Northwest Parkway	<input type="checkbox"/>	<input type="checkbox"/>	<input type="checkbox"/>	<input type="checkbox"/>	<input type="checkbox"/>
Cement Marketing	<input type="checkbox"/>	<input type="checkbox"/>	<input type="checkbox"/>	<input type="checkbox"/>	<input type="checkbox"/>
15 E. Gay Street	<input type="checkbox"/>	<input type="checkbox"/>	<input type="checkbox"/>	<input type="checkbox"/>	<input type="checkbox"/>
CH2M HILL	<input type="checkbox"/>	<input type="checkbox"/>	<input type="checkbox"/>	<input type="checkbox"/>	<input type="checkbox"/>
1103 SCHROCK ROAD, SUITE 400	<input type="checkbox"/>	<input type="checkbox"/>	<input type="checkbox"/>	<input type="checkbox"/>	<input type="checkbox"/>
Chase	<input type="checkbox"/>	<input type="checkbox"/>	<input type="checkbox"/>	<input type="checkbox"/>	<input type="checkbox"/>
800 brooksedge blvd	<input type="checkbox"/>	<input type="checkbox"/>	<input type="checkbox"/>	<input type="checkbox"/>	<input type="checkbox"/>
Chase, Easton Site	<input type="checkbox"/>	<input type="checkbox"/>	<input type="checkbox"/>	<input type="checkbox"/>	<input type="checkbox"/>
3415 Vision Dr	<input type="checkbox"/>	<input type="checkbox"/>	<input type="checkbox"/>	<input type="checkbox"/>	<input type="checkbox"/>
CHESTER ENGINEERS	<input type="checkbox"/>	<input type="checkbox"/>	<input type="checkbox"/>	<input type="checkbox"/>	<input type="checkbox"/>
88 E. BROAD STREET	<input type="checkbox"/>	<input type="checkbox"/>	<input type="checkbox"/>	<input type="checkbox"/>	<input type="checkbox"/>
88 East Broad St, Suite 1980	<input type="checkbox"/>	<input type="checkbox"/>	<input type="checkbox"/>	<input type="checkbox"/>	<input type="checkbox"/>
Clintonville Area Chamber of Commerce	<input type="checkbox"/>	<input type="checkbox"/>	<input type="checkbox"/>	<input type="checkbox"/>	<input type="checkbox"/>
4219 N. High Street	<input type="checkbox"/>	<input type="checkbox"/>	<input type="checkbox"/>	<input type="checkbox"/>	<input type="checkbox"/>

Install a cistern or rain barrel to catch rainwater, and use it to water landscaped areas Install a rain garden and use it to water landscaped areas Redirect downspouts towards areas where possible Remove hardscape and install permeable paving, such as porous concrete or porous pavers.

Clintonville Community Market 200 crestview road	<input checked="" type="checkbox"/>	<input checked="" type="checkbox"/>	<input type="checkbox"/>	<input type="checkbox"/>
Coldwater Consulting, LLC 46 W. Columbus Street	<input checked="" type="checkbox"/>	<input checked="" type="checkbox"/>	<input checked="" type="checkbox"/>	<input type="checkbox"/>
Columbus State Community College 550 East Spring Street	<input type="checkbox"/>	<input checked="" type="checkbox"/>	<input type="checkbox"/>	<input type="checkbox"/>
Community Properties of Ohio (CPO) 910 E. Broad Street	<input type="checkbox"/>	<input type="checkbox"/>	<input type="checkbox"/>	<input type="checkbox"/>
Community Shares of Mid Ohio 1699 West Mound Street	<input type="checkbox"/>	<input type="checkbox"/>	<input type="checkbox"/>	<input type="checkbox"/>
Digital Data Technologies Inc 2323 W Fifth Ave Suite 210	<input type="checkbox"/>	<input type="checkbox"/>	<input type="checkbox"/>	<input type="checkbox"/>
Dr Pepper Snapple Group 950 Stelzer Rd	<input checked="" type="checkbox"/>	<input type="checkbox"/>	<input checked="" type="checkbox"/>	<input type="checkbox"/>
Eyes on High 2869 N High St	<input type="checkbox"/>	<input type="checkbox"/>	<input type="checkbox"/>	<input type="checkbox"/>
Fostering in the Community 1402 Clelveland Avenue	<input type="checkbox"/>	<input type="checkbox"/>	<input type="checkbox"/>	<input type="checkbox"/>
Franklin University 201 S. Grant Ave.	<input type="checkbox"/>	<input type="checkbox"/>	<input checked="" type="checkbox"/>	<input type="checkbox"/>
Franklinton Board of Trade 924 W Broad St.	<input type="checkbox"/>	<input type="checkbox"/>	<input type="checkbox"/>	<input type="checkbox"/>
Gallerie Bar & Bistro 401 North High Street	<input type="checkbox"/>	<input type="checkbox"/>	<input type="checkbox"/>	<input type="checkbox"/>
Gateway Film Center 1550 North High St	<input type="checkbox"/>	<input type="checkbox"/>	<input type="checkbox"/>	<input type="checkbox"/>
GPD Group 1801 Watermark Dr, Suite 150	<input type="checkbox"/>	<input type="checkbox"/>	<input type="checkbox"/>	<input type="checkbox"/>
Grange Insurance Audubon Center 505 W Whittier St	<input type="checkbox"/>	<input checked="" type="checkbox"/>	<input checked="" type="checkbox"/>	<input checked="" type="checkbox"/>

Install a cistern or rain barrel to catch rainwater, and use it to water landscaped areas Install a rain garden Redirect downspouts towards landscaped areas where possible Remove hardscape and install permeable paving, such as porous concrete or porous pavers.

Greater Columbus Convention Center 400 N High St	<input type="checkbox"/>	<input type="checkbox"/>	<input type="checkbox"/>	<input type="checkbox"/>	<input checked="" type="checkbox"/>
Greene Solutions 5163 portland street	<input checked="" type="checkbox"/>	<input checked="" type="checkbox"/>	<input type="checkbox"/>	<input type="checkbox"/>	<input type="checkbox"/>
HUNT AT LAW 720 South High Street	<input checked="" type="checkbox"/>	<input checked="" type="checkbox"/>	<input checked="" type="checkbox"/>	<input checked="" type="checkbox"/>	<input checked="" type="checkbox"/>
Huntington National Bank 2361 Morse Rd.	<input type="checkbox"/>	<input type="checkbox"/>	<input type="checkbox"/>	<input type="checkbox"/>	<input type="checkbox"/>
JadeTrack 4064 BLENDON WAY DR	<input type="checkbox"/>	<input type="checkbox"/>	<input type="checkbox"/>	<input type="checkbox"/>	<input type="checkbox"/>
Katzingers Little Deli 59 spruce st	<input type="checkbox"/>	<input type="checkbox"/>	<input type="checkbox"/>	<input type="checkbox"/>	<input type="checkbox"/>
Leader Promotions, Inc. 790 East Johnstown Road	<input type="checkbox"/>	<input type="checkbox"/>	<input checked="" type="checkbox"/>	<input type="checkbox"/>	<input type="checkbox"/>
Luckys Market 2770 N High St	<input type="checkbox"/>	<input type="checkbox"/>	<input type="checkbox"/>	<input type="checkbox"/>	<input type="checkbox"/>
Momentive Specialty Chemicals Inc. 180 E. Broad St., 29th Floor	<input type="checkbox"/>	<input type="checkbox"/>	<input type="checkbox"/>	<input type="checkbox"/>	<input type="checkbox"/>
Naama Salon 136 West 5th Ave	<input type="checkbox"/>	<input type="checkbox"/>	<input type="checkbox"/>	<input type="checkbox"/>	<input type="checkbox"/>
Night Music DJ Professionals 3840 Lacon Road Suite 8	<input type="checkbox"/>	<input type="checkbox"/>	<input type="checkbox"/>	<input type="checkbox"/>	<input type="checkbox"/>
OHIO DEPARTMENT OF INSURANCE 50 W TOWN ST, SUITE 300	<input type="checkbox"/>	<input type="checkbox"/>	<input type="checkbox"/>	<input type="checkbox"/>	<input type="checkbox"/>
Ohio Environmental Protection Agency 50 West Town St	<input type="checkbox"/>	<input type="checkbox"/>	<input type="checkbox"/>	<input type="checkbox"/>	<input type="checkbox"/>
OSU- Buckeye Village J-Mahoning 520-556 Mahoning Court	<input checked="" type="checkbox"/>	<input checked="" type="checkbox"/>	<input checked="" type="checkbox"/>	<input checked="" type="checkbox"/>	<input type="checkbox"/>
OSU Buckeye Village T Tuscarawas Court 631-657 Tuscarawas Court	<input checked="" type="checkbox"/>	<input checked="" type="checkbox"/>	<input checked="" type="checkbox"/>	<input checked="" type="checkbox"/>	<input type="checkbox"/>

Install a cistern or rain barrel to catch rainwater, and use it to water landscaped areas Install a rain garden Redirect downspouts towards landscaped areas where possible Remove hardscape and install permeable paving, such as porous concrete or porous pavers.

OSU Buckeye Village U Tuscarawas Court 661-703 Tuscarawas Court	<input checked="" type="checkbox"/>	<input checked="" type="checkbox"/>	<input checked="" type="checkbox"/>	<input type="checkbox"/>
OSU- Buckeye Village Z 630-656 Ashtabula Court	<input checked="" type="checkbox"/>	<input checked="" type="checkbox"/>	<input checked="" type="checkbox"/>	<input type="checkbox"/>
OSU- Mershon Center 1501 Neil Ave	<input checked="" type="checkbox"/>	<input checked="" type="checkbox"/>	<input checked="" type="checkbox"/>	<input type="checkbox"/>
OSU Nationwide and Ohio Farm Bureau 4-Center 2201 Fred Taylor Drive	<input checked="" type="checkbox"/>	<input type="checkbox"/>	<input type="checkbox"/>	<input checked="" type="checkbox"/>
OSU- Recreation and Physical Activity Center 337 W. 17th Ave	<input checked="" type="checkbox"/>	<input checked="" type="checkbox"/>	<input checked="" type="checkbox"/>	<input type="checkbox"/>
OSU- Recreation Service 2200 Carmack Road	<input checked="" type="checkbox"/>	<input checked="" type="checkbox"/>	<input checked="" type="checkbox"/>	<input type="checkbox"/>
OSU- Research Foundation 1960 Kenny Road	<input checked="" type="checkbox"/>	<input checked="" type="checkbox"/>	<input checked="" type="checkbox"/>	<input type="checkbox"/>
OSU- Rhodes Hall 450 W 10th Ave	<input checked="" type="checkbox"/>	<input checked="" type="checkbox"/>	<input checked="" type="checkbox"/>	<input type="checkbox"/>
OSU- Riffe Building 496 W. 12th Ave	<input checked="" type="checkbox"/>	<input checked="" type="checkbox"/>	<input checked="" type="checkbox"/>	<input type="checkbox"/>
OSU- Satellite Communications Facility 1318 Kinnear Road	<input checked="" type="checkbox"/>	<input checked="" type="checkbox"/>	<input checked="" type="checkbox"/>	<input type="checkbox"/>
OSU- Scott Hall 1090 Carmack Road	<input checked="" type="checkbox"/>	<input checked="" type="checkbox"/>	<input checked="" type="checkbox"/>	<input type="checkbox"/>
OSU- Smith Laboratory 174 W. 18th Ave	<input checked="" type="checkbox"/>	<input checked="" type="checkbox"/>	<input checked="" type="checkbox"/>	<input type="checkbox"/>
OSU- St. Johns Arena 410 Woody Hayes Drive	<input checked="" type="checkbox"/>	<input checked="" type="checkbox"/>	<input checked="" type="checkbox"/>	<input type="checkbox"/>
OSU- Taylor Tower 50 Curl Drive	<input checked="" type="checkbox"/>	<input checked="" type="checkbox"/>	<input checked="" type="checkbox"/>	<input type="checkbox"/>
OSU- Veterinary Medical Center 601 Vernon Tharp Street	<input checked="" type="checkbox"/>	<input checked="" type="checkbox"/>	<input checked="" type="checkbox"/>	<input type="checkbox"/>

Install a cistern or rain barrel to catch rainwater, and use it to water landscaped areas Install a rain garden in areas where possible Redirect downspouts towards landscaped areas Remove hardscape and install permeable paving, such as porous concrete or porous pavers.

OSU- Watts Hall	<input checked="" type="checkbox"/>	<input checked="" type="checkbox"/>	<input checked="" type="checkbox"/>	<input type="checkbox"/>
2041 College Road				
OSU- Wilce Student Health Center	<input checked="" type="checkbox"/>	<input checked="" type="checkbox"/>	<input checked="" type="checkbox"/>	<input type="checkbox"/>
1875 Millikin Road				
OSU- William Hall Complex- Worthington Building	<input checked="" type="checkbox"/>	<input checked="" type="checkbox"/>	<input checked="" type="checkbox"/>	<input type="checkbox"/>
203 W. 10th Ave				
OSU- William Hall Complex-Neil Building	<input checked="" type="checkbox"/>	<input checked="" type="checkbox"/>	<input checked="" type="checkbox"/>	<input type="checkbox"/>
1579 Neil Ave				
OSU- William Hall Complex-Scholars House East	<input checked="" type="checkbox"/>	<input checked="" type="checkbox"/>	<input checked="" type="checkbox"/>	<input type="checkbox"/>
221 W. 10th Ave				
OSU- Wiseman Hall	<input checked="" type="checkbox"/>	<input checked="" type="checkbox"/>	<input checked="" type="checkbox"/>	<input type="checkbox"/>
400 W. 12th Ave				
OSU-Ackerman Road 600-640, 670, 680	<input checked="" type="checkbox"/>	<input checked="" type="checkbox"/>	<input checked="" type="checkbox"/>	<input type="checkbox"/>
600-640, 670, 680 Ackerman Road				
OSU-Ackerman Road, 650	<input checked="" type="checkbox"/>	<input checked="" type="checkbox"/>	<input checked="" type="checkbox"/>	<input type="checkbox"/>
650 Ackerman Road				
OSU-Ackerman Road, 660	<input checked="" type="checkbox"/>	<input checked="" type="checkbox"/>	<input checked="" type="checkbox"/>	<input type="checkbox"/>
660 Ackerman Road				
OSU-Athletic Maintenance	<input checked="" type="checkbox"/>	<input checked="" type="checkbox"/>	<input checked="" type="checkbox"/>	<input type="checkbox"/>
2402 Fred Taylor Drive				
OSU-Atwell Hall	<input checked="" type="checkbox"/>	<input checked="" type="checkbox"/>	<input checked="" type="checkbox"/>	<input type="checkbox"/>
453 W 10th Ave				
OSU-Baker Systems Engineering	<input checked="" type="checkbox"/>	<input checked="" type="checkbox"/>	<input checked="" type="checkbox"/>	<input type="checkbox"/>
1971 Neil Ave				
OSU-Biomedical Research Town	<input checked="" type="checkbox"/>	<input checked="" type="checkbox"/>	<input checked="" type="checkbox"/>	<input type="checkbox"/>
460 W 12th Ave				
OSU-Buckeye Field	<input checked="" type="checkbox"/>	<input checked="" type="checkbox"/>	<input checked="" type="checkbox"/>	<input type="checkbox"/>
2410 Fred Taylor Drive				
OSU-Buckeye Village X	<input checked="" type="checkbox"/>	<input checked="" type="checkbox"/>	<input checked="" type="checkbox"/>	<input type="checkbox"/>
651-703 Trumbull Court				

Install a cistern or rain barrel to catch rainwater, and use it to water landscaped areas Install a rain garden in landscaped areas Redirect downspouts towards garden areas where possible Remove hardscape and install permeable paving, such as porous concrete or pavers.

OSU-Buckeye Village AA-Ashtabula CT 580-626 580-622 Ashtabula Court	<input checked="" type="checkbox"/>	<input checked="" type="checkbox"/>	<input checked="" type="checkbox"/>	<input type="checkbox"/>
OSU-Buckeye Village A-Cuyahoga Court 630-672 Cuyahoga Court	<input checked="" type="checkbox"/>	<input checked="" type="checkbox"/>	<input checked="" type="checkbox"/>	<input type="checkbox"/>
600-626 Cuyahoga Court	<input checked="" type="checkbox"/>	<input checked="" type="checkbox"/>	<input checked="" type="checkbox"/>	<input type="checkbox"/>
OSU-Buckeye Village Administration 2661 Defiance Drive	<input checked="" type="checkbox"/>	<input checked="" type="checkbox"/>	<input checked="" type="checkbox"/>	<input type="checkbox"/>
OSU-Buckeye Village BB 2541-2593 Lorain Court	<input checked="" type="checkbox"/>	<input checked="" type="checkbox"/>	<input checked="" type="checkbox"/>	<input type="checkbox"/>
OSU-Buckeye Village C 661-702 Cuyahoga Court	<input checked="" type="checkbox"/>	<input checked="" type="checkbox"/>	<input checked="" type="checkbox"/>	<input type="checkbox"/>
OSU-Buckeye Village D-Cuyahoga 601-653 Cuyahoga Court	<input checked="" type="checkbox"/>	<input checked="" type="checkbox"/>	<input checked="" type="checkbox"/>	<input type="checkbox"/>
OSU-Buckeye Village DD-Lorain Court 2540-2592 Lorain Court	<input checked="" type="checkbox"/>	<input checked="" type="checkbox"/>	<input checked="" type="checkbox"/>	<input type="checkbox"/>
OSU-Buckeye Village E-Defiance 2760-2796 Defiance Drive	<input checked="" type="checkbox"/>	<input checked="" type="checkbox"/>	<input checked="" type="checkbox"/>	<input type="checkbox"/>
OSU-Buckeye Village EE-Muskingum 2551-2603 Muskingum Court	<input checked="" type="checkbox"/>	<input checked="" type="checkbox"/>	<input checked="" type="checkbox"/>	<input type="checkbox"/>
OSU-Buckeye Village FF 2620-2637 Muskingum Court	<input checked="" type="checkbox"/>	<input checked="" type="checkbox"/>	<input checked="" type="checkbox"/>	<input type="checkbox"/>
OSU-Buckeye Village F-Stark Court 600-642 Stark Court	<input checked="" type="checkbox"/>	<input checked="" type="checkbox"/>	<input checked="" type="checkbox"/>	<input type="checkbox"/>
OSU-Buckeye Village G-Stark 650-683 Stark Court	<input checked="" type="checkbox"/>	<input checked="" type="checkbox"/>	<input checked="" type="checkbox"/>	<input type="checkbox"/>
OSU-Buckeye Village HH 2530-2556 Muskingum Court	<input checked="" type="checkbox"/>	<input checked="" type="checkbox"/>	<input checked="" type="checkbox"/>	<input type="checkbox"/>
OSU-Buckeye Village H-Stark 601-653 Stark Court	<input checked="" type="checkbox"/>	<input checked="" type="checkbox"/>	<input checked="" type="checkbox"/>	<input type="checkbox"/>

Install a cistern or rain barrel to catch rainwater, and use it to water landscaped areas Install a rain garden Redirect downspouts towards landscaped areas where possible Remove hardscape and install permeable paving, such as porous concrete or pavers.

OSU-Buckeye Village K-Mahoning 500-517 Mahoning Court	<input checked="" type="checkbox"/>	<input checked="" type="checkbox"/>	<input checked="" type="checkbox"/>	<input type="checkbox"/>
OSU-Buckeye Village L-Mahoning 521-557 Mahoning Court	<input checked="" type="checkbox"/>	<input checked="" type="checkbox"/>	<input checked="" type="checkbox"/>	<input type="checkbox"/>
OSU-Buckeye Village M-Montgomery 510-546 Montgomery Court	<input checked="" type="checkbox"/>	<input checked="" type="checkbox"/>	<input checked="" type="checkbox"/>	<input type="checkbox"/>
OSU-Buckeye Village N-Montgomery 500-517 Montgomery Court	<input checked="" type="checkbox"/>	<input checked="" type="checkbox"/>	<input checked="" type="checkbox"/>	<input type="checkbox"/>
OSU-Buckeye Village P-Montgomery Court 521-547 Montgomery Court	<input checked="" type="checkbox"/>	<input checked="" type="checkbox"/>	<input checked="" type="checkbox"/>	<input type="checkbox"/>
OSU-Buckeye Village R-Montgomery Court 551-587 Montgomery Court	<input checked="" type="checkbox"/>	<input checked="" type="checkbox"/>	<input checked="" type="checkbox"/>	<input type="checkbox"/>
OSU-Buckeye Village S-Tuscarawas Court 591-627 Tuscarawas Court	<input checked="" type="checkbox"/>	<input checked="" type="checkbox"/>	<input checked="" type="checkbox"/>	<input type="checkbox"/>
OSU-Buckeye Village Y 660-702 Ashtabula Court	<input checked="" type="checkbox"/>	<input checked="" type="checkbox"/>	<input checked="" type="checkbox"/>	<input type="checkbox"/>
OSU-Building A-North Residential 187 W Lane Ave	<input checked="" type="checkbox"/>	<input checked="" type="checkbox"/>	<input checked="" type="checkbox"/>	<input type="checkbox"/>
OSU-Building B-North Residential 97 W Lane Ave	<input checked="" type="checkbox"/>	<input checked="" type="checkbox"/>	<input checked="" type="checkbox"/>	<input type="checkbox"/>
OSU-Building D-North Residential 33 W Lane Ave	<input checked="" type="checkbox"/>	<input checked="" type="checkbox"/>	<input checked="" type="checkbox"/>	<input type="checkbox"/>
OSU-Building E-North Residential 2125 N High Street	<input checked="" type="checkbox"/>	<input checked="" type="checkbox"/>	<input checked="" type="checkbox"/>	<input type="checkbox"/>
OSU-Building F-North Residential 2115 N High Street	<input checked="" type="checkbox"/>	<input checked="" type="checkbox"/>	<input checked="" type="checkbox"/>	<input type="checkbox"/>
OSU-Building H-North Residential 80 W Woodruff Ave	<input checked="" type="checkbox"/>	<input checked="" type="checkbox"/>	<input checked="" type="checkbox"/>	<input type="checkbox"/>
OSU-Building I-North Residential 136 W Woodruff Ave	<input checked="" type="checkbox"/>	<input checked="" type="checkbox"/>	<input checked="" type="checkbox"/>	<input type="checkbox"/>

Install a cistern or rain barrel to catch rainwater, and use it to water landscaped areas Install a rain garden in landscaped areas Redirect downspouts towards landscaped areas where possible Remove hardscape and install permeable paving, such as porous concrete or porous pavers.

OSU-Building J-North Residential 160 W Woodruff Ave	<input checked="" type="checkbox"/>	<input type="checkbox"/>	<input checked="" type="checkbox"/>	<input type="checkbox"/>
OSU-Building K-North Residential 149 W Lane Ave	<input checked="" type="checkbox"/>	<input checked="" type="checkbox"/>	<input checked="" type="checkbox"/>	<input type="checkbox"/>
OSU-Building L-North Residential 124 W Woodruff Ave	<input checked="" type="checkbox"/>	<input checked="" type="checkbox"/>	<input checked="" type="checkbox"/>	<input type="checkbox"/>
OSU-Building M- North Residential 21 W Lane Ave	<input checked="" type="checkbox"/>	<input checked="" type="checkbox"/>	<input checked="" type="checkbox"/>	<input type="checkbox"/>
OSU-Caldwell Laboratory 2024 Neil Ave	<input checked="" type="checkbox"/>	<input checked="" type="checkbox"/>	<input checked="" type="checkbox"/>	<input type="checkbox"/>
OSU-Campus Shop 2469 Wood Ave	<input checked="" type="checkbox"/>	<input checked="" type="checkbox"/>	<input checked="" type="checkbox"/>	<input type="checkbox"/>
OSU-CBEC 151 W Woodruff Ave	<input checked="" type="checkbox"/>	<input checked="" type="checkbox"/>	<input checked="" type="checkbox"/>	<input type="checkbox"/>
OSU-Chilled Water Plant 30 W 18th Ave	<input checked="" type="checkbox"/>	<input checked="" type="checkbox"/>	<input checked="" type="checkbox"/>	<input type="checkbox"/>
OSU-Chiller Plant South Campus 1740 Cannon Drive	<input checked="" type="checkbox"/>	<input checked="" type="checkbox"/>	<input checked="" type="checkbox"/>	<input type="checkbox"/>
OSU-Comprehensive Cancer Center 410 W 12th Ave	<input checked="" type="checkbox"/>	<input checked="" type="checkbox"/>	<input checked="" type="checkbox"/>	<input type="checkbox"/>
OSU-Converse Hall 2121 Tuttle Park Place	<input checked="" type="checkbox"/>	<input checked="" type="checkbox"/>	<input checked="" type="checkbox"/>	<input type="checkbox"/>
OSU-Cryogenic Laboratory 1286 Kinnear Road	<input checked="" type="checkbox"/>	<input checked="" type="checkbox"/>	<input checked="" type="checkbox"/>	<input type="checkbox"/>
OSU-David Medical Research Center 480 Medical Center Drive	<input checked="" type="checkbox"/>	<input checked="" type="checkbox"/>	<input checked="" type="checkbox"/>	<input type="checkbox"/>
OSU-Davis Heart & Lung Research Institute 473 W 12th Ave	<input checked="" type="checkbox"/>	<input type="checkbox"/>	<input checked="" type="checkbox"/>	<input type="checkbox"/>
OSU-Doan Hall 410 W 10th Ave	<input checked="" type="checkbox"/>	<input checked="" type="checkbox"/>	<input checked="" type="checkbox"/>	<input type="checkbox"/>

Install a cistern or rain barrel to catch rainwater, and use it to water landscaped areas Install a rain garden Redirect downspouts towards landscaped areas where possible Remove hardscape and install permeable paving, such as porous concrete or porous pavers.

OSU-Dodd Hall	<input checked="" type="checkbox"/>	<input checked="" type="checkbox"/>	<input checked="" type="checkbox"/>	<input type="checkbox"/>
480 Medical Center Drive				
OSU-Drackett Tower	<input checked="" type="checkbox"/>	<input checked="" type="checkbox"/>	<input checked="" type="checkbox"/>	<input type="checkbox"/>
161 Curl Drive				
OSU-French Field House	<input checked="" type="checkbox"/>	<input checked="" type="checkbox"/>	<input checked="" type="checkbox"/>	<input type="checkbox"/>
460 Woody Hayes Drive				
OSU-Graves Hall	<input checked="" type="checkbox"/>	<input checked="" type="checkbox"/>	<input checked="" type="checkbox"/>	<input type="checkbox"/>
333 W 10th Ave				
OSU-Hamilton Hall	<input checked="" type="checkbox"/>	<input checked="" type="checkbox"/>	<input checked="" type="checkbox"/>	<input type="checkbox"/>
1645 Neil Ave				
OSU-Harding Hospital	<input checked="" type="checkbox"/>	<input checked="" type="checkbox"/>	<input checked="" type="checkbox"/>	<input type="checkbox"/>
1670 Upham Drive				
OSU-Ice Rink	<input checked="" type="checkbox"/>	<input checked="" type="checkbox"/>	<input checked="" type="checkbox"/>	<input type="checkbox"/>
390 Woody Hayes Drive				
OSU-Independence Hall	<input checked="" type="checkbox"/>	<input checked="" type="checkbox"/>	<input checked="" type="checkbox"/>	<input type="checkbox"/>
1923 Neil Ave				
OSU-Institute for Behavioral Medicine Research	<input checked="" type="checkbox"/>	<input checked="" type="checkbox"/>	<input checked="" type="checkbox"/>	<input type="checkbox"/>
460 Medical Drive				
OSU-James Cancer Hospital	<input checked="" type="checkbox"/>	<input checked="" type="checkbox"/>	<input checked="" type="checkbox"/>	<input type="checkbox"/>
300 W 10th Ave				
OSU-Kenny 2000	<input checked="" type="checkbox"/>	<input checked="" type="checkbox"/>	<input checked="" type="checkbox"/>	<input type="checkbox"/>
2000 Kenny Road				
OSU-Kenny 2030	<input checked="" type="checkbox"/>	<input checked="" type="checkbox"/>	<input checked="" type="checkbox"/>	<input type="checkbox"/>
2030 Kenny Road				
OSU-Kenny 2404	<input checked="" type="checkbox"/>	<input checked="" type="checkbox"/>	<input checked="" type="checkbox"/>	<input type="checkbox"/>
2404 Kenny Road				
OSU-Kepler Club House	<input checked="" type="checkbox"/>	<input checked="" type="checkbox"/>	<input checked="" type="checkbox"/>	<input type="checkbox"/>
3605 Tremont Road				
OSU-Kinnear 960	<input checked="" type="checkbox"/>	<input checked="" type="checkbox"/>	<input checked="" type="checkbox"/>	<input type="checkbox"/>
960 Kinnear Road				

Install a cistern or rain barrel to catch rainwater, and use it to water landscaped areas Install a rain garden Redirect downspouts towards landscaped areas where possible Remove hardscape and install permeable paving, such as porous concrete or porous pavers.

OSU-Kinnear Road 930	<input checked="" type="checkbox"/>	<input checked="" type="checkbox"/>	<input checked="" type="checkbox"/>	<input type="checkbox"/>
930 Kinnear Road				
OSU-Knight House	<input checked="" type="checkbox"/>	<input checked="" type="checkbox"/>	<input checked="" type="checkbox"/>	<input type="checkbox"/>
104 E 15th Ave				
OSU-Koffolt Laboratories	<input checked="" type="checkbox"/>	<input checked="" type="checkbox"/>	<input checked="" type="checkbox"/>	<input type="checkbox"/>
140 W 19th Ave				
OSU-Lane Ave Residence Hall	<input checked="" type="checkbox"/>	<input checked="" type="checkbox"/>	<input checked="" type="checkbox"/>	<input type="checkbox"/>
328 W Lane Ave				
OSU-Longaberger Alumni House	<input checked="" type="checkbox"/>	<input checked="" type="checkbox"/>	<input checked="" type="checkbox"/>	<input type="checkbox"/>
2200 Olentangy River Road				
OSU-Mack Hall	<input checked="" type="checkbox"/>	<input checked="" type="checkbox"/>	<input checked="" type="checkbox"/>	<input type="checkbox"/>
1698 Neil Ave				
OSU-Macquigg Laboratory	<input checked="" type="checkbox"/>	<input checked="" type="checkbox"/>	<input checked="" type="checkbox"/>	<input type="checkbox"/>
105 W Woodruff Ave				
OSU-Maintenance Building	<input checked="" type="checkbox"/>	<input checked="" type="checkbox"/>	<input checked="" type="checkbox"/>	<input type="checkbox"/>
2000 Tuttle Park Place				
OSU-Mason Hall	<input checked="" type="checkbox"/>	<input checked="" type="checkbox"/>	<input checked="" type="checkbox"/>	<input type="checkbox"/>
250 W Woodruff Ave				
OSU-Mathematics Building	<input checked="" type="checkbox"/>	<input checked="" type="checkbox"/>	<input checked="" type="checkbox"/>	<input type="checkbox"/>
231 W. 18th Ave				
OSU-Mathematics Tower	<input checked="" type="checkbox"/>	<input checked="" type="checkbox"/>	<input checked="" type="checkbox"/>	<input type="checkbox"/>
231 W. 18th Ave				
OSU-McCampbell Hall	<input checked="" type="checkbox"/>	<input checked="" type="checkbox"/>	<input checked="" type="checkbox"/>	<input type="checkbox"/>
1581 Dodd Drive				
OSU-McCorkle Aquatic Pavilion	<input checked="" type="checkbox"/>	<input checked="" type="checkbox"/>	<input checked="" type="checkbox"/>	<input type="checkbox"/>
1847 Neil Ave				
OSU-McCracken Power Plant	<input checked="" type="checkbox"/>	<input checked="" type="checkbox"/>	<input checked="" type="checkbox"/>	<input type="checkbox"/>
304 W. 17th Ave				
OSU-McPherson Chemical Lab	<input checked="" type="checkbox"/>	<input checked="" type="checkbox"/>	<input checked="" type="checkbox"/>	<input type="checkbox"/>
140 W. 18th Ave				

Install a cistern or rain barrel to catch rainwater, and use it to water landscaped areas Install a rain garden Redirect downspouts towards landscaped areas where possible Remove hardscape and install permeable paving, such as porous concrete or porous pavers.

OSU-Meiling Hall 370 W 9th Ave	<input checked="" type="checkbox"/>	<input checked="" type="checkbox"/>	<input checked="" type="checkbox"/>	<input type="checkbox"/>
OSU-Mendenhall Laboratory 125 S Oval Mall	<input checked="" type="checkbox"/>	<input checked="" type="checkbox"/>	<input checked="" type="checkbox"/>	<input type="checkbox"/>
OSU-Mershon Auditorium 1871 N High Street	<input checked="" type="checkbox"/>	<input checked="" type="checkbox"/>	<input checked="" type="checkbox"/>	<input type="checkbox"/>
OSU-Metro High School 1929 Kenny Road	<input checked="" type="checkbox"/>	<input checked="" type="checkbox"/>	<input checked="" type="checkbox"/>	<input type="checkbox"/>
OSU-Morehouse Medical Plaza-Concourse 2050 Kenny Road	<input checked="" type="checkbox"/>	<input checked="" type="checkbox"/>	<input checked="" type="checkbox"/>	<input type="checkbox"/>
OSU-Morehouse Medical Plaza-Pavilion 2050 Kenny Road	<input checked="" type="checkbox"/>	<input checked="" type="checkbox"/>	<input checked="" type="checkbox"/>	<input type="checkbox"/>
OSU-Morehouse Medical Plaza-Tower 2050 Kenny Road	<input checked="" type="checkbox"/>	<input checked="" type="checkbox"/>	<input checked="" type="checkbox"/>	<input type="checkbox"/>
OSU-Morrill Tower 1900 Cannon Drive	<input checked="" type="checkbox"/>	<input checked="" type="checkbox"/>	<input checked="" type="checkbox"/>	<input type="checkbox"/>
OSU-Morrison Tower 196 W 11th Ave	<input checked="" type="checkbox"/>	<input checked="" type="checkbox"/>	<input checked="" type="checkbox"/>	<input type="checkbox"/>
OSU-Mount Hall 1050 Carmack Road	<input checked="" type="checkbox"/>	<input checked="" type="checkbox"/>	<input checked="" type="checkbox"/>	<input type="checkbox"/>
OSU-Neilwood Gables 190 W Woodruff Ave	<input checked="" type="checkbox"/>	<input checked="" type="checkbox"/>	<input checked="" type="checkbox"/>	<input type="checkbox"/>
OSU-Newman and Wolf from Lab of Chemistry 100 W 18th Ave	<input checked="" type="checkbox"/>	<input checked="" type="checkbox"/>	<input checked="" type="checkbox"/>	<input type="checkbox"/>
OSU-Newton Hall 1585 Neil Ave	<input checked="" type="checkbox"/>	<input checked="" type="checkbox"/>	<input checked="" type="checkbox"/>	<input type="checkbox"/>
OSU-North Star Road, 2470 2470 North Star Road	<input checked="" type="checkbox"/>	<input checked="" type="checkbox"/>	<input checked="" type="checkbox"/>	<input type="checkbox"/>
OSU-Norton House 2114 Neil Ave	<input checked="" type="checkbox"/>	<input checked="" type="checkbox"/>	<input checked="" type="checkbox"/>	<input type="checkbox"/>

Install a cistern or rain barrel to catch rainwater, and use it to water landscaped areas Install a rain garden Redirect downspouts towards landscaped areas where possible Remove hardscape and install permeable paving, such as porous concrete or porous pavers.

OSU-Ohio Stadium	<input checked="" type="checkbox"/>	<input checked="" type="checkbox"/>	<input checked="" type="checkbox"/>	<input type="checkbox"/>
411 Woody Hayes Drive				
OSU-Orton Hall	<input checked="" type="checkbox"/>	<input checked="" type="checkbox"/>	<input checked="" type="checkbox"/>	<input type="checkbox"/>
155 S Oval Mall				
OSU-Oxley Hall	<input checked="" type="checkbox"/>	<input checked="" type="checkbox"/>	<input checked="" type="checkbox"/>	<input type="checkbox"/>
1712 Neil Ave				
OSU-Page Hall	<input checked="" type="checkbox"/>	<input checked="" type="checkbox"/>	<input checked="" type="checkbox"/>	<input type="checkbox"/>
1810 College Road				
OSU-Parker Food Science and Technology	<input checked="" type="checkbox"/>	<input checked="" type="checkbox"/>	<input checked="" type="checkbox"/>	<input type="checkbox"/>
2015 Fyffe Court				
OSU-Parks Hall	<input checked="" type="checkbox"/>	<input checked="" type="checkbox"/>	<input checked="" type="checkbox"/>	<input type="checkbox"/>
500 W 12th Ave				
OSU-Park-Stradley Hall	<input checked="" type="checkbox"/>	<input checked="" type="checkbox"/>	<input checked="" type="checkbox"/>	<input type="checkbox"/>
120 W 11th Ave				
OSU-Paterson Hall	<input checked="" type="checkbox"/>	<input checked="" type="checkbox"/>	<input checked="" type="checkbox"/>	<input type="checkbox"/>
191 W 12th Ave				
OSU-Pennsylvania Place	<input checked="" type="checkbox"/>	<input checked="" type="checkbox"/>	<input checked="" type="checkbox"/>	<input type="checkbox"/>
1478 Pennsylvania Ave				
OSU-Pfahl Hall	<input checked="" type="checkbox"/>	<input checked="" type="checkbox"/>	<input checked="" type="checkbox"/>	<input type="checkbox"/>
280 W Woodruff Ave				
OSU-Physical Activity and Education Services	<input type="checkbox"/>	<input checked="" type="checkbox"/>	<input checked="" type="checkbox"/>	<input type="checkbox"/>
305 W 17th Ave				
OSU-Physics Research Building	<input checked="" type="checkbox"/>	<input checked="" type="checkbox"/>	<input checked="" type="checkbox"/>	<input type="checkbox"/>
191 W Woodruff Ave				
OSU-Plumb Hall	<input checked="" type="checkbox"/>	<input type="checkbox"/>	<input checked="" type="checkbox"/>	<input type="checkbox"/>
2027 Coffey Road				
OSU-Pomerene Alumnae Scholarship House	<input checked="" type="checkbox"/>	<input checked="" type="checkbox"/>	<input checked="" type="checkbox"/>	<input type="checkbox"/>
231 W. 10th Ave				
OSU-Pomerene Hall	<input checked="" type="checkbox"/>	<input checked="" type="checkbox"/>	<input checked="" type="checkbox"/>	<input type="checkbox"/>
1760 Neil Ave				

Install a cistern or rain barrel to catch rainwater, and use it to water landscaped areas Install a rain garden Redirect downspouts towards landscaped areas where possible Remove hardscape and install permeable paving, such as porous concrete or pavers.

OSU-Postle Hall 305 W 12th Ave	<input checked="" type="checkbox"/>	<input checked="" type="checkbox"/>	<input checked="" type="checkbox"/>	<input type="checkbox"/>
OSU-Pressey Hall 1070 Carmack Road	<input checked="" type="checkbox"/>	<input checked="" type="checkbox"/>	<input checked="" type="checkbox"/>	<input type="checkbox"/>
OSU-Printing Facility 2500 Kenny Road	<input checked="" type="checkbox"/>	<input checked="" type="checkbox"/>	<input checked="" type="checkbox"/>	<input type="checkbox"/>
OSU-Prior Hall 376 W 10th Ave	<input checked="" type="checkbox"/>	<input checked="" type="checkbox"/>	<input checked="" type="checkbox"/>	<input type="checkbox"/>
OSU-Psychology Building 1835 Neil Ave	<input checked="" type="checkbox"/>	<input checked="" type="checkbox"/>	<input checked="" type="checkbox"/>	<input type="checkbox"/>
OSU-Radiation Dosimetry Calibration Facility 1296 Kinnear Road	<input checked="" type="checkbox"/>	<input checked="" type="checkbox"/>	<input checked="" type="checkbox"/>	<input type="checkbox"/>
OSU-Ramseyer Hall 29 W. Woodruff Ave	<input checked="" type="checkbox"/>	<input checked="" type="checkbox"/>	<input checked="" type="checkbox"/>	<input type="checkbox"/>
OSU-Rightmire Hall 1060 Carmack Road	<input checked="" type="checkbox"/>	<input checked="" type="checkbox"/>	<input checked="" type="checkbox"/>	<input type="checkbox"/>
OSU-Ross Heart Hospital 452 W. 10th Ave	<input checked="" type="checkbox"/>	<input checked="" type="checkbox"/>	<input checked="" type="checkbox"/>	<input type="checkbox"/>
OSU-Rothenbuhler Honey Bee Research Lab 2501 Carmack Road	<input checked="" type="checkbox"/>	<input checked="" type="checkbox"/>	<input checked="" type="checkbox"/>	<input type="checkbox"/>
OSU-Schoenbaum Family Center 175 E. 7th Ave	<input checked="" type="checkbox"/>	<input checked="" type="checkbox"/>	<input checked="" type="checkbox"/>	<input type="checkbox"/>
OSU-Schoenbaum Hall 210 W. Woodruff Ave	<input checked="" type="checkbox"/>	<input checked="" type="checkbox"/>	<input checked="" type="checkbox"/>	<input type="checkbox"/>
OSU-Schottenstein Center 555 Borrer Drive	<input checked="" type="checkbox"/>	<input checked="" type="checkbox"/>	<input checked="" type="checkbox"/>	<input type="checkbox"/>
OSU-Scott Laboratory 201 W. 19th Ave	<input checked="" type="checkbox"/>	<input checked="" type="checkbox"/>	<input checked="" type="checkbox"/>	<input type="checkbox"/>
OSU-Seventeenth Ave 237 E. 17th Ave	<input checked="" type="checkbox"/>	<input checked="" type="checkbox"/>	<input checked="" type="checkbox"/>	<input type="checkbox"/>

Install a cistern or rain barrel to catch rainwater, and use it to water landscaped areas Install a rain garden Redirect downspouts towards landscaped areas where possible Remove hardscape and install permeable paving, such as porous concrete or porous pavers.

OSU-Sherman Studio Art Center 1055 Carmack Road	<input checked="" type="checkbox"/>	<input checked="" type="checkbox"/>	<input checked="" type="checkbox"/>	<input checked="" type="checkbox"/>	<input type="checkbox"/>
OSU-Siebert Hall 184 W. 11th Ave	<input checked="" type="checkbox"/>	<input checked="" type="checkbox"/>	<input checked="" type="checkbox"/>	<input checked="" type="checkbox"/>	<input type="checkbox"/>
OSU-Sisson Hall 1920 Coffey Road	<input checked="" type="checkbox"/>	<input checked="" type="checkbox"/>	<input checked="" type="checkbox"/>	<input checked="" type="checkbox"/>	<input type="checkbox"/>
OSU-Smith-Steeb Hall 80 West 11th Ave	<input checked="" type="checkbox"/>	<input checked="" type="checkbox"/>	<input checked="" type="checkbox"/>	<input checked="" type="checkbox"/>	<input type="checkbox"/>
OSU-Starling Loving Hall 320 W. 10th Ave	<input checked="" type="checkbox"/>	<input checked="" type="checkbox"/>	<input checked="" type="checkbox"/>	<input checked="" type="checkbox"/>	<input type="checkbox"/>
OSU-Stillman Hall 1947 College Road	<input checked="" type="checkbox"/>	<input checked="" type="checkbox"/>	<input checked="" type="checkbox"/>	<input checked="" type="checkbox"/>	<input type="checkbox"/>
OSU-Stores and Receiving 2650 Kenny Road	<input checked="" type="checkbox"/>	<input checked="" type="checkbox"/>	<input checked="" type="checkbox"/>	<input checked="" type="checkbox"/>	<input type="checkbox"/>
OSU-Student Academy Services 281 W. Lane Ave	<input checked="" type="checkbox"/>	<input checked="" type="checkbox"/>	<input checked="" type="checkbox"/>	<input checked="" type="checkbox"/>	<input type="checkbox"/>
OSU-Sullivant Hall 1813 N. High Street	<input checked="" type="checkbox"/>	<input checked="" type="checkbox"/>	<input checked="" type="checkbox"/>	<input checked="" type="checkbox"/>	<input type="checkbox"/>
OSU-Thompson Library 1858 Neil Ave Mall	<input checked="" type="checkbox"/>	<input checked="" type="checkbox"/>	<input checked="" type="checkbox"/>	<input checked="" type="checkbox"/>	<input type="checkbox"/>
OSU-Townsend Hall 1885 Neil Ave Mall	<input checked="" type="checkbox"/>	<input checked="" type="checkbox"/>	<input checked="" type="checkbox"/>	<input checked="" type="checkbox"/>	<input type="checkbox"/>
OSU-Turfgrass Foundation Research and Education 2710 North Star Road	<input checked="" type="checkbox"/>	<input checked="" type="checkbox"/>	<input checked="" type="checkbox"/>	<input checked="" type="checkbox"/>	<input type="checkbox"/>
OSU-Tzagournis Medical Research Facility 420 W. 12th Ave	<input checked="" type="checkbox"/>	<input checked="" type="checkbox"/>	<input checked="" type="checkbox"/>	<input checked="" type="checkbox"/>	<input type="checkbox"/>
OSU-University Hall 230 N. Oval Mall	<input checked="" type="checkbox"/>	<input checked="" type="checkbox"/>	<input checked="" type="checkbox"/>	<input checked="" type="checkbox"/>	<input type="checkbox"/>
OSU-Veterinary Medicine Academy 1900 Coffey Road	<input checked="" type="checkbox"/>	<input checked="" type="checkbox"/>	<input checked="" type="checkbox"/>	<input checked="" type="checkbox"/>	<input type="checkbox"/>

Install a cistern or rain barrel to catch rainwater, and use it to water landscaped areas Install a rain garden Redirect downspouts towards landscaped areas where possible Remove hardscape and install permeable paving, such as porous concrete or porous pavers.

OSU-Waterman Lab Headquarters 2490 Carmack Road	<input checked="" type="checkbox"/>	<input checked="" type="checkbox"/>	<input checked="" type="checkbox"/>	<input type="checkbox"/>
OSU-Weigel Hall 1866 College Road	<input checked="" type="checkbox"/>	<input checked="" type="checkbox"/>	<input checked="" type="checkbox"/>	<input type="checkbox"/>
OSU-Wexner Center for the Arts 1850 College Road	<input checked="" type="checkbox"/>	<input checked="" type="checkbox"/>	<input checked="" type="checkbox"/>	<input type="checkbox"/>
OSU-William Hall Complex-Scholars House West 239 W. 10th Ave	<input checked="" type="checkbox"/>	<input checked="" type="checkbox"/>	<input checked="" type="checkbox"/>	<input type="checkbox"/>
OSU-Womens Field House 1790 Cannon Drive	<input checked="" type="checkbox"/>	<input checked="" type="checkbox"/>	<input checked="" type="checkbox"/>	<input type="checkbox"/>
OSU-Wood Ave 2410 2410 Wood Ave	<input checked="" type="checkbox"/>	<input checked="" type="checkbox"/>	<input checked="" type="checkbox"/>	<input type="checkbox"/>
OSU-Woody Hayes Athletic Center 535 Irving Schottenstein Drive	<input checked="" type="checkbox"/>	<input checked="" type="checkbox"/>	<input checked="" type="checkbox"/>	<input type="checkbox"/>
OSU-Youngkin Success Center 1640 Neil Ave	<input checked="" type="checkbox"/>	<input checked="" type="checkbox"/>	<input checked="" type="checkbox"/>	<input type="checkbox"/>
Peebles-Herzog, Incorporated 50 Hayden Ave	<input type="checkbox"/>	<input type="checkbox"/>	<input checked="" type="checkbox"/>	<input type="checkbox"/>
Raised Urban 1044 Hamlet St	<input checked="" type="checkbox"/>	<input type="checkbox"/>	<input checked="" type="checkbox"/>	<input type="checkbox"/>
Recreational Equipment Inc 4150 Worth Avenue	<input type="checkbox"/>	<input type="checkbox"/>	<input type="checkbox"/>	<input type="checkbox"/>
RecycleForce Columbus, Inc 2038 Britains Ln	<input type="checkbox"/>	<input type="checkbox"/>	<input type="checkbox"/>	<input type="checkbox"/>
SBB 815 North High Street, Suite DD	<input type="checkbox"/>	<input type="checkbox"/>	<input type="checkbox"/>	<input type="checkbox"/>
Sharpening On Site 1808 E Lakeview Ave	<input type="checkbox"/>	<input checked="" type="checkbox"/>	<input checked="" type="checkbox"/>	<input type="checkbox"/>
Skillnet 410 E Whittier St	<input type="checkbox"/>	<input type="checkbox"/>	<input type="checkbox"/>	<input checked="" type="checkbox"/>

Install a cistern or rain barrel to catch rainwater, and use it to water landscaped areas Install a rain garden in landscaped areas Redirect downspouts towards landscaped areas where possible Remove hardscape and install permeable paving, such as porous concrete or porous pavers.

Synergis Construction Supply 37 E. Wilson Bridge Rd. Ste. 280	<input type="checkbox"/>	<input type="checkbox"/>	<input checked="" type="checkbox"/>	<input type="checkbox"/>
The Barcus Company Inc. 1601 Bethel Rd.	<input type="checkbox"/>	<input type="checkbox"/>	<input checked="" type="checkbox"/>	<input type="checkbox"/>
The Candle Lab 751 North High Street	<input type="checkbox"/>	<input type="checkbox"/>	<input type="checkbox"/>	<input type="checkbox"/>
The Eco Plumbers 4691 Northwest Parkway	<input type="checkbox"/>	<input type="checkbox"/>	<input type="checkbox"/>	<input type="checkbox"/>
The Market 1022 summit st	<input type="checkbox"/>	<input type="checkbox"/>	<input type="checkbox"/>	<input type="checkbox"/>
The Table 21 E 5th Ave	<input checked="" type="checkbox"/>	<input type="checkbox"/>	<input type="checkbox"/>	<input type="checkbox"/>
TY Fine Furniture 106 East Moler St	<input type="checkbox"/>	<input type="checkbox"/>	<input checked="" type="checkbox"/>	<input checked="" type="checkbox"/>
Vue 95 Liberty Street	<input checked="" type="checkbox"/>	<input checked="" type="checkbox"/>	<input checked="" type="checkbox"/>	<input type="checkbox"/>
White Castle Restaurant 3751 S Hamilton Rd	<input type="checkbox"/>	<input type="checkbox"/>	<input type="checkbox"/>	<input type="checkbox"/>
7120 St Rte 37 E	<input type="checkbox"/>	<input type="checkbox"/>	<input type="checkbox"/>	<input type="checkbox"/>
1617 Holt Rd	<input type="checkbox"/>	<input type="checkbox"/>	<input type="checkbox"/>	<input type="checkbox"/>
8787 Owenfield Dr	<input type="checkbox"/>	<input type="checkbox"/>	<input type="checkbox"/>	<input type="checkbox"/>
1090 Lydia Dr	<input type="checkbox"/>	<input type="checkbox"/>	<input type="checkbox"/>	<input type="checkbox"/>
1000 N Bridge St	<input type="checkbox"/>	<input type="checkbox"/>	<input type="checkbox"/>	<input type="checkbox"/>
648 N State St	<input type="checkbox"/>	<input type="checkbox"/>	<input type="checkbox"/>	<input type="checkbox"/>
3615 S High St	<input type="checkbox"/>	<input type="checkbox"/>	<input type="checkbox"/>	<input type="checkbox"/>
Williams Creek Consulting 247 East Livingston Ave., B	<input type="checkbox"/>	<input type="checkbox"/>	<input type="checkbox"/>	<input type="checkbox"/>

Install a cistern or rain barrel to catch rainwater, and use it to water landscaped areas Install a rain garden Redirect downspouts towards landscaped areas where possible Remove hardscape and install permeable paving, such as porous concrete or porous pavers.

Yoga on High

1081 N. High St.

241 Records From 01-Jan-2014 Through 31-Dec-2014

Zonders, George J.

To: City Council
Subject: RE: Revised Council Meeting Schedule for 2014 (changes in red)

Note: prior to issuance of this revised schedule, regular Columbus City Council public meetings were held on January 6 and January 13, 2014. G. Zonders

From: City Council
Sent: Thursday, January 23, 2014 1:15 PM
To: *Columbus Email (PoliceNet notifications); *Columbus Email Users
Subject: Revised Council Meeting Schedule for 2014 (changes in red)

Revised
TENTATIVE
SCHEDULE OF CITY COUNCIL MEETINGS FOR 2014

1/20/14 NO MEETING – MARTIN LUTHER JR KING DAY
1/27/14 Reg.Mtg.#4, 5:00 p.m. (NO ZONING MEETING)
2/03/14 Reg.Mtg.#5 & 6, 5:00 & 6:30 p.m.
2/10/14 Reg.Mtg.#7 & 8, 5:00 & 6:30 p.m.
2/17/14 NO MEETING - PRESIDENT'S DAY
2/24/14 Reg.Mtg.#9 & 10, 5:00 & 6:30 p.m.
3/03/14 Reg.Mtg.#11 & 12, 5:00 & 6:30 p.m.
3/10/14 Reg.Mtg.#13 & 14, 5:00 & 6:30 p.m.
3/17/14 NO MEETING
3/24/14 Reg.Mtg.#15 & 16, 5:00 & 6:30 p.m.
3/31/14 Reg.Mtg.#17 & 18, 5:00 & 6:30 p.m.
4/07/14 Reg. Mtg.#19 & 20, 5:00 & 6:30 p.m.
4/14/14 NO MEETING – (PASSOVER)
4/21/14 Reg.Mtg.#21 & 22, 5:00 & 6:30 p.m.
4/28/14 Reg.Mtg.#23 & 24, 5:00 & 6:30 p.m.
5/05/14 Reg.Mtg.#25 & 26, 5:00 & 6:30 p.m.
5/12/14 Reg.Mtg.#27 & 28, 5:00 & 6:30 p.m.
5/19/14 Reg.Mtg.#29 & 30, 5:00 & 6:30 p.m.
5/26/14 NO MEETING - MEMORIAL DAY
6/02/14 Reg.Mtg.#31 & 32, 5:00 & 6:30 p.m.
6/09/14 Reg.Mtg.#33 & 34, 5:00 & 6:30 p.m.
6/16/14 Reg.Mtg.#35 & 36, 5:00 & 6:30 p.m.
6/23/14 Reg.Mtg.#37 & 38, 5:00 & 6:30 p.m.
6/30/14 Reg.Mtg.#39 & 40, 5:00 & 6:30 p.m.
7/07/14 NO MEETING
7/14/14 Reg.Mtg.#41 & 42, 5:00 & 6:30 p.m.
7/21/14 Reg.Mtg.#43 & 44, 5:00 & 6:30 p.m.
7/28/14 Reg.Mtg.#45 & 46, 5:00 & 6:30 p.m.
AUGUST – RECESS
9/01/14 NO MEETING - LABOR DAY
9/08/14 Reg.Mtg.#47 & 48, 5:00 & 6:30 p.m.
9/15/14 Reg.Mtg.#49 & 50, 5:00 & 6:30 p.m.
9/22/14 Reg.Mtg.#51 & 52, 5:00 & 6:30 p.m.
9/29/14 Reg.Mtg.#53 & 54, 5:00 & 6:30 p.m.
10/06/14 Reg.Mtg.#55 & 56, 5:00 & 6:30 p.m.
10/13/14 NO MEETING - COLUMBUS DAY

10/20/14 Reg.Mtg.#57 & 58, 5:00 & 6:30 p.m.
10/27/14 Reg.Mtg.#59 & 60, 5:00 & 6:30 p.m.
11/03/14 Reg.Mtg.#61 & 62, 5:00 & 6:30 p.m.
11/10/14 Reg.Mtg.#63 & 64, 5:00 & 6:30 p.m.
11/17/14 Reg.Mtg.#65 & 66, 5:00 & 6:30 p.m.
11/24/14 Reg.Mtg.#67 & 68, 5:00 & 6:30 p.m.
12/01/14 NO MEETING
12/08/14 Reg.Mtg.#69 & 70, 5:00 & 6:30 p.m.
12/15/14 Reg.Mtg.#71 & 72, 5:00 & 6:30 p.m.
12/22/14 NO MEETING – HOLIDAY RECESS
12/29/14 NO MEETING – HOLIDAY RECESS

****SUBJECT TO CHANGE***

**Addresses of Home Septic Systems
Known to Discharge to
the City of Columbus MS4
December 31, 2014**

Street	Size (in.)	Material	Config
1001 Meeklynn Dr	18	conc	circular
1114 Woodland Ave	60	conc	circular
1181 Refugee Rd	12	vcp	circular
1271 Southport Cir	12	conc	circular
1290 Northport Cir	18	vcp	circular
1300 Northport Dr	12	vcp	circular
1301 Southport Dr	12	cmp	circular
1309 Northport Cir		n/a	channel
1315 Southport Dr	12	polyeth-hd	circular
1328 Northport Dr	12	vcp	circular
1335 Southport Dr	12	unknown	circular
1345 Northport Dr		n/a	channel
1355 Southport Dr	12	conc	circular
1356 Northport Dr	12	vcp	circular
1359 Northport Dr		n/a	channel
1371 Northport Dr		n/a	channel
1379 Southport Dr	12	conc	circular
1388 Portage Dr	8	vcp	circular
1390 Southport Dr	10	vcp	circular
1400 Northport Dr	12	vcp	circular
1575 West Case Rd		n/a	channel
1582 Studer Ave	12	conc	circular
1584 Zettler Rd	12	conc	circular
1593 West Case Rd		n/a	channel
1696 Georgesville Pl	12	conc	circular
1702 Georgesville Pl	12	conc	circular
1710 Barnett Rd	12	vcp	circular
1712 Barnett Rd	24	conc	circular
1715 E 24Th Ave	12	conc	circular
1828 Snouffer Rd	15	vcp	circular
1855 Snouffer Rd	15	polyeth-hd	circular
1865 Snouffer Rd	10	vcp	circular
1867 Snouffer Rd	15	polyeth-hd	circular
1871 Snouffer Rd	15	polyeth-hd	circular
1877 Snouffer Rd	12	polyeth-hd	circular
1885 Snouffer Rd	12	polyeth-hd	circular
1891 Snouffer Rd	12	polyeth-hd	circular
1907 Snouffer Rd	12	polyeth-hd	circular
1920 Williams Rd	12	conc	circular
1992 Brown Rd	10	pvc	circular

**Addresses of Home Septic Systems
Known to Discharge to
the City of Columbus MS4
December 31, 2014**

Street	Size (in.)	Material	Config
2066 Parkwood Ave	48	conc	circular
2101 Woodward Ave	8	vcp	circular
2155 Dublin Rd	10	cmp	circular
2200 Sunbury Rd	27	vcp	circular
2206 Woodward Ave	24	conc	circular
2221 Watkins Rd	8	vcp	circular
2225 Mckinley Ave	18	conc	circular
2300 Sunbury Rd	18	conc	circular
2322 Sunbury Rd	12	conc	circular
2363 Strimple Ave	24	conc	circular
2374 Sunbury Rd	12	conc	circular
2385 Stelzer Rd	21	conc	circular
2390 Kilbourne Ave	24	conc	circular
2445 Brooklyn Rd	15	conc	circular
2456 Harrisburg Pike	15	conc	circular
2460 N Cassady Ave	12	conc	circular
2626 Fisher Rd	24	conc	circular
2640 Mccutcheon Rd	8	vcp	circular
2646 Mccutcheon Rd	8	vcp	circular
2654 Mccutcheon Rd	8	vcp	circular
2665 Spangler Rd	24	conc	circular
2688 Mccutcheon Rd	8	vcp	circular
2699 S High St	24	conc	circular
2700 Agler Rd	8	conc	circular
2710 Mccutcheon Rd	8	vcp	circular
2862 Johnstown Rd (2)	12	conc	circular
2878 Innis Rd	15	vcp	circular
2895 S High St	15	conc	circular
2900 Innis Rd	18	conc	circular
2901 Brookdown Dr	12	conc	circular
3078 Lewis Rd	30	conc	circular
3209 Glenoak Dr	10	conc	circular
3215 E Deshler Ave	42	conc	circular
3237 E Deshler Ave	42	conc	circular
3300 Lockbourne Rd	60	conc	circular
3452 Petzinger Rd	12	conc	circular
3458 Bexvie Ave	30	conc	circular
3462 Bexvie Ave	36	conc	circular
3464 Petzinger Rd	12	conc	circular
3555 El Paso Dr	8	conc	circular

**Addresses of Home Septic Systems
Known to Discharge to
the City of Columbus MS4
December 31, 2014**

Street	Size (in.)	Material	Config
3599 Refugee Rd	42	conc	circular
3600 Ferrell Pl	12	conc	circular
3625 Skyline Dr	12	conc	circular
3712 Behm Rd	8	conc	circular
3750 Behm Rd	8	vcp	circular
3801 Alum Creek Dr		unknown	unknown
3956 Sunbury Rd	12	conc	circular
3992 Sunbury Rd	10	conc	circular
4495 Cleveland Ave	24	conc	circular
4699 Trabue Rd		n/a	channel
477 E Kanawha Ave		n/a	channel
4820 Kenny Rd	60	conc	circular
4832 Kenny Rd	60	conc	circular
4927 Postlewaite Rd	12	conc	circular
5132 N High St	21	conc	circular
5180 Broadview Rd		n/a	channel
6033 Refugee Rd	6	pvc	circular
6350 Harlem Rd	24	conc	circular
6723 Skyline Dr	15	conc	circular
6847 Smoky Row Rd	24	conc	circular
6883 Linworth Rd	24	cmp	circular
885 Meeklynn Dr	8	pvc	circular
945 Safin Rd	10	conc	circular
949 Meeklynn Dr	12	conc	circular
975 Safin Rd	8	vcp	circular

Note 1: 3600, 6700, and 6788 Skyline Drive were listed in the 2013 Annual Report. In 2014 each property was connected to the sanitary sewer system and had its HSTS removed.

Note 2: 406-420 Morrision Road was listed in the 2013 Annual Report. The drainage pipe from this system was removed in 2014 and the system now discharges directly into a leach field as originally designed.

Note 2: Seventeen properties not included in the 2013 Annual Report have been added. These properties were added through annexation or by continued efforts to identify and investigate properties served by HSTS's.

**City of Columbus
Stormwater Water Management Program
2014 Employee Training Summary**

Date(s)	Sponsor	Name of Class / Description	No. of City Attendees	Relevant Program Element*
01/15/2014	DPU	Gaining a Green Marketing Advantage	9	PD
01/21/2014	SRMS	Dryweather Sampling & Inspections Overview	3	IDDE
01/23/2014	ISCO	Stormwater Sampling Webinar	4	IDDE
02/20/2014	Franklin Soil & Water	Central Ohio Storm Water & Erosion Control Expo	9	PC, CP
Feb-April 2014	OTCO	Wastewater Collections Systems	2	IDDE, C, PC
03/18/2014	SRMS	Industrial Inspection training	2	IF
03/25/2014	SRMS	Industrial Inspection training	3	IF
03/19/2014	WEF	Improving Water Quality & Quantity	1	CP, PC
03/26/2014	Ohio EPA	Stormwater Webinar	6	IF
03/28/2014	SRMS	Industrial Inspection training	3	IF
04/02/2014	Stormwater Solutions	Construction Site Sediment Control	2	CP, PC
04/02/2014	SRMS	Industrial Inspection training	2	IF
04/03/2014	SRMS	Industrial Inspection training	2	IF
04/08/2014	SRMS	Industrial Inspection training	3	IF
04/09/2014	SRMS	Industrial Inspection training	3	IF
04/10/2014	SRMS	Industrial Inspection training	2	IF
04/23/2014	Ann Fisher, OSU	All Sides with Ann Fisher, Drug Take Back Day	1	IDDE, PE
04/24/2014	SRMS	Industrial Inspection training	2	IF
04/30/2014	Stormwater Solutions	Industrial Stormwater Discharges - Regulatory Development and Technical Considerations Webinar	6	IF
05/01/2014	OWEA	Collection Systems Seminar	2	PC
05/01/2014	OWEA	Watershed Workshop	1	PC

**City of Columbus
Stormwater Water Management Program
2014 Employee Training Summary**

Date(s)	Sponsor	Name of Class / Description	No. of City Attendees	Relevant Program Element*
05/07/2014	SRMS	Review of Dryweather Sampling Procedures	4	IDDE
06/04/2014	Tinkers Creek Watershed Partners, Inc.	Ohio Stormwater Conference	2	GH, IDDE
06/17/2014	Deeproot Green Infrastructure, LLC	Techniques for Directing Stormwater into Silva	4	PD
08/13/2014	Pretreatment	Greenspot Seminar	1	PE
08/26/2014	AWWA, OWEA	One Water Ohio Conference	5	CP, PC, PE, PI, IF, IDDE, WWM
09/08/2014	OSU	Ohio Environmental Leaders Institute	1	Admin
09/09/2014	OSU	Ohio Environmental Leaders Institute	1	Admin
10/07/2014	OSU	Ohio Environmental Leaders Institute	1	Admin
11/12/2014	OSU	Ohio Environmental Leaders Institute	1	Admin
11/20/2014	Franklin Soil & Water Conservation District	Central Ohio Stormwater Roundtable: MS4 Audit Results Q & A	1	Admin
11/20/2014	SRMS	Wet Weather Sampling Training	3	IDDE
12/02/2014	SRMS	Sampling Procedures	4	IDDE
12/11/2014	Pretreatment	Greenspot Meeting - Conserving & Protecting Water	1	PE
various	Citywide Training & Development / Division of Sewerage and Drainage	Stormwater Awareness	433	GH
various	Department of Public Utilities, Divisions of Water and Power	SWPPP training at 3 water treatment plants, 910 Dublin Road facility, 3 watershed management facilities, and 3500/3568 Indianola Avenue facility.	293	GH

**City of Columbus
Stormwater Water Management Program
2014 Employee Training Summary**

Date(s)	Sponsor	Name of Class / Description	No. of City Attendees	Relevant Program Element*
various	Department of Public Utilities, Division of Sewerage and Drainage	SWPPP training at 2 wastewater treatment plants, the Compost facility, Sewer Maintenance Operations Center, and the Grit Pad facility.	305	GH
various	Department of Public Service, Division of Refuse	SWPPP training at 3 city-operated refuse collection facilities.	141	GH
various	Department of Public Service, Transportation Division	SWPPP and snow removal training for 6 transportation maintenance facilities.	196	GH
various	Department of Recreation & Parks	SWPPP training for 14 maintenance facilities and 5 city-owned golf courses.	109	GH
various	Department of Finance & Management	SWPPP training for fleet and facilities management.	81	GH
various	Department of Public Safety, Division of Fire	SWPPP training at 33 fire stations.	1010	GH

***Program Element Legend:**
 PD - Program Development
 PI - Public Involvement
 IIDDE - Illicit Discharge Detection/Elimination
 PE - Public Education and Outreach
 CP - Construction Program
 PC - Post Construction
 GH - Good Housekeeping
 IF - Industrial Facilities
 WWM - Wet Weather Monitoring

2014 Dry Weather Field Screening Results

NODEID	DATE	COLOR	ODOR	TURBIDITY	OIL SHEEN	FLOW	pH	TEMP	CU	PHENOLS	CI2	NH3	DET
UNITS						cfs		C°	mg/L	mg/L	mg/L	mg/L	mg/L
LIMITS							6.5-9.0		0.01	1.5	1	2.5	1
0001T0030	9/22/2014					0							
0001T0281	9/23/2014					0							
0001T0291	9/23/2014					0							
0001T0663	8/20/2014					0							
0001T2120	8/5/2014					0							
0001T3164	8/20/2014					0							
0002T2840	5/30/2014					0							
0002T2841	9/22/2014					0							
0002T2842	9/22/2014					0							
0002T2843	9/22/2014					0							
0002T2850	10/17/2014					0							
0002T3004	8/5/2014					0							
0002T3020	8/5/2014					0							
0005T1055	9/26/2014	Clear	None	Clear	No	N/M	8.2	20	0	0	0	0.4	0.25
0005T1061	9/26/2014	Clear	None	Clear	No	N/M	8.3	19	0	0	0	0.6	0.25
0006T0087	8/15/2014					0							
0006T0090	9/23/2014					0							
0006T0099	9/23/2014					0							
0006T0133	7/7/2014					0							
0006T0143	7/7/2014					0							
0006T0361	12/15/2014					0							
0006T0361	8/15/2014					0							
0006T0362	12/15/2014					0							
0006T0362	8/15/2014					0							
0006T0489	7/7/2014					0							
0006T0524	9/22/2014	Clear	None	Clear	No	N/M	7.3	17	0	0	0	0.8	0
0006T0526	12/15/2014					0							
0006T0526	8/15/2014					0							
0009T0082	8/7/2014					0							
0009T0111	8/7/2014					0							
0009T0138	10/17/2014					0							
0009T0143	9/23/2014					0							
0009T0196	8/5/2014	Clear	None	Clear	No	.2	7.6	20	0	0	0	0.4	0.25
0009T0197	8/5/2014					0							
0009T0209	5/29/2014					0							
0009T0280	9/22/2014					0							
0009T0314	10/2/2014					0							
0009T0365	10/2/2014					0							
0009T0366	10/2/2014					0							
0009T0614	9/22/2014					0							
0009T0646	10/17/2014	Clear	None	Clear	No	N/M	7.70	16	0	0	0	0.1	0
0009T0660	9/23/2014					0							
0009T0871	10/17/2014					0							
0009T0872	8/7/2014					0							
0009T0898	10/17/2014					0							
0009T0904	9/22/2014					0							
0010T0068	11/13/2014					0							
0010T0081	8/8/2014					0							
0010T0119	11/13/2014	Clear	None	Clear	No	N/M	7.7	9	0	0	0	0.4	0.25
0010T0119	5/27/2014	Clear	None	Clear	No	N/M	8	13	0	0	0	0.3	0
0010T0150	11/13/2014					0							
0010T0271	5/27/2014					0							
0010T0271	11/13/2014	Clear	None	Clear	No	N/M	8.3	10	0	0	0	0.2	0.5
0010T0396	11/13/2014					0							
0010T0396	5/29/2014					0							
0010T0397	11/13/2014	Clear	None	Clear	No	.17	7.7	10	0	0	0	0.2	0.25
0010T0397	5/27/2014	Clear	None	Clear	No	N/M	7.8	14	0	0	0.1	0.2	0.25

Notes: N/M = Not Measurable

2014 Dry Weather Field Screening Results

NODEID	DATE	COLOR	ODOR	TURBIDITY	OIL SHEEN	FLOW	pH	TEMP	CU	PHENOLS	CI2	NH3	DET
UNITS						cfs		C°	mg/L	mg/L	mg/L	mg/L	mg/L
LIMITS							6.5-9.0		0.01	1.5	1	2.5	1
0010T0403	11/13/2014					0							
0010T0466	11/13/2014					0							
0010T0467	8/8/2014					0							
0010T0569	5/27/2014					0							
0010T0599	11/13/2014					0							
0010T0599	5/27/2014					0							
0010T0676	5/27/2014	Clear	None	Clear	No	.4	7.8	14	0	0	0.2	0	0
0010T0705	11/13/2014					0							
0010T0843	7/22/2014					0							
0010T0855	5/29/2014					0							
0018T1005	12/15/2014					0							
0018T1005	8/20/2014					0							
0019T0169	12/15/2014					0							
0019T0169	8/15/2014					0							
0019T0317	12/15/2014					0							
0019T0317	8/15/2014					0							
0021T0410	8/6/2014					0							
0023T0987	9/19/2014					0							
0024T0001	8/5/2014					0							
0024T0127	9/22/2014					0							
0024T0134	10/2/2014					0							
0024T0332	10/2/2014					0							
0024T0343	10/2/2014					0							
0024T0360	8/25/2014	Clear	None	Clear	No	.1	7.7	24	0	0	0.2	0.1	0
0024T0380	9/22/2014					0							
0024T0382	9/19/2014					0							
0024T0407	8/25/2014	Clear	None	Clear	No	N/M	7.7	28	0	0	0	0.1	0
0024T0408	9/19/2014					0							
0024T0588	9/25/2014					0							
0026T0855	8/5/2014					0							
0027T000A	7/10/2014	Clear	None	Clear	No	N/M	7.5	24	0	0	0	0.1	0.25
0027T0242	7/10/2014					0							
0027T0261	7/18/2014	Clear	None	Clear	No	.6	7.5	23	0	0	0.3	0	0
0027T0275	7/18/2014	Clear	None	Clear	No	N/M	8.1	20	0	0	0.1	0.1	0
0027T0736	5/27/2014					0							
0027T0748	7/10/2014					0							
0027T0753	8/8/2014	Clear	None	Clear	No	N/M	7.8	21	0	0	0	0.6	0.25
0027T0932	7/10/2014	Clear	None	Clear	No	.45	7.4	16.00	0	0	0	0.8	0.25
0027T0980	7/18/2014					0							
0027T1054	7/22/2014					0							
0027T1345	7/10/2014					0							
0027T1392	7/22/2014	Clear	None	Clear	No	N/M	7.6	23.00	0	0	0	0.1	0
0027T1484	8/8/2014	Clear	None	Clear	No	.4	7.9	21	0	0	0.4	0	0.25
0031T0706	8/18/2014					0							
0031T0737	8/18/2014	Clear	None	Clear	No	.4	8.2	22	0	0	0.4	0	0.25
0033T0423	8/1/2014	Clear	None	Clear	No	.3	7.8	20	0	0	0	0.1	0
0033T0427	5/20/2014	Clear	None	Clear	No	.7	7.9	10	0	0	0	0.2	0
0033T0499	8/26/2014	Clear	None	Clear	No	N/M	7.7	27	0	0	0.1	0.2	0.25
0033T0500	5/20/2014					0							
0033T0614	8/1/2014	Clear	None	Clear	No	.3	7.8	20	0	0	0	0.2	0
0033T0636	5/20/2014	Clear	None	Clear	No	.16	7.9	11	0	0	0	0.2	0.25
0033T0636	11/5/2014	Clear	None	Clear	No	.2	7.1	13	0	0	0	0.1	0.25
0033T0980	11/25/2014					0							
0033T0985	11/25/2014					0							
0033T2108	11/5/2014					0							
0033T2108	5/20/2014					0							
0035T0853	8/27/2014					0							

Notes: N/M = Not Measurable

2014 Dry Weather Field Screening Results

NODEID	DATE	COLOR	ODOR	TURBIDITY	OIL SHEEN	FLOW	pH	TEMP	CU	PHENOLS	CI2	NH3	DET
UNITS						cfs		C°	mg/L	mg/L	mg/L	mg/L	mg/L
LIMITS							6.5-9.0		0.01	1.5	1	2.5	1
0037T0357	11/11/2014					0							
0037T0535	6/13/2014					0							
0038T0031	8/26/2014					0							
0038T0040	8/26/2014					0							
0038T0402	6/13/2014					0							
0038T0501	6/13/2014	Clear	None	Clear	No	.25	7.9	19	0	0	0	2	0.25
0040T0193	7/7/2014					0							
0041T0188	8/19/2014					0							
0042T0286	8/7/2014					0							
0043T0119	7/22/2014					0							
0043T1273	8/7/2014					0							
0043T1283	8/7/2014					0							
0044T0566	7/22/2014	Clear	None	Clear	No	.1	7.7	24	0	0	0	0.4	0.25
0044T1394	8/25/2014					0							
0046T0436	11/21/2014					0							
0046T0441	11/21/2014					0							
0046T0442	11/21/2014					0							
0046T0445	11/21/2014					0							
0046T0995	11/21/2014					0							
0046T1019	11/21/2014					0							
0047T0005	11/21/2014					0							
0047T0140	9/29/2014	Clear	None	Clear	No	.2	7.8	18	0	0	0	0.1	0.25
0047T0210	6/23/2014					0							
0048T0054	10/6/2014					0							
0048T0066	6/23/2014					0							
0048T0254	9/25/2014					0							
0048T0260	6/23/2014					0							
0048T0338	9/18/2014					0							
0048T0400	9/25/2014					0							
0048T0445	9/22/2014					0							
0049T0365	9/18/2014					0							
0049T0377	12/22/2014					0							
0049T0377	7/30/2014					0							
0049T0379	12/22/2014					0							
0052T0454	9/25/2014					0							
0052T0560	9/25/2014					0							
0055T0468	8/18/2014					0							
0055T1056	8/18/2014					0							
0055T1742	8/18/2014					0							
0056T0260	8/18/2014					0							
0056T0262	7/11/2014	Clear	None	Clear	No	N/M	7.8	20	0	0	0.1	0.2	0.25
0056T0310	7/31/2014					0							
0056T0549	7/1/2014					0							
0056T0660	7/11/2014	Clear	None	Clear	No	.44	7.9	21	0	0	0.4	0	0.25
0056T0684	7/11/2014	Clear	None	Clear	No	.23	8	18	0	0	0.3	0	0.25
0057T0401	7/11/2014					0							
0057T0420	12/29/2014					0							
0057T0635	7/17/2014	Clear	None	Clear	No	.6	7.9	20	0	0	0	0.2	0
0058T0203	7/17/2014	Clear	None	Clear	No	.2	7.7	20	0	0	0.1	0	0.25
0058T0203	11/13/2014	Clear	None	Clear	No	.2	7.50	11.00	0	0	0	0	0.25
0058T0273	11/13/2014					0							
0058T0273	7/17/2014					0							
0058T0320	7/17/2014					0							
0058T0320	11/13/2014	Clear	None	Clear	No	.1	7.2	6.00	0	0	0	1	0.25
0058T0328	11/13/2014					0							
0058T0328	7/17/2014					0							
0058T0336	5/7/2014	Clear	None	Clear	No	.16	7.2	19	0	0	0	0.4	0.25

Notes: N/M = Not Measurable

2014 Dry Weather Field Screening Results

NODEID	DATE	COLOR	ODOR	TURBIDITY	OIL SHEEN	FLOW	pH	TEMP	CU	PHENOLS	CI2	NH3	DET
UNITS						cfs		C°	mg/L	mg/L	mg/L	mg/L	mg/L
LIMITS						6.5-9.0			0.01	1.5	1	2.5	1
0058T0336	11/13/2014	Clear	None	Clear	No	.2	7.3	9.00	0	0	0	0.6	0.25
0058T0342	11/13/2014					0							
0058T0342	7/17/2014					0							
0058T0469	5/20/2014					0							
0058T0539	8/18/2014	Clear	None	Clear	No	.8	7.7	22	0	0	0	0.6	0.25
0058T0541	7/11/2014	Clear	None	Clear	No	N/M	7.7	23	0	0	0	0.6	0.25
0058T0659	8/1/2014					0							
0058T0659	11/13/2014	Clear	None	Clear	No	.1	7.3	10.00	0	0	0	0.2	0.5
0059T0054	11/12/2014					0							
0059T0055	8/26/2014	Clear	None	Clear	No	1.60	8.1	24	0	0	0	0.2	0.25
0059T0055	11/12/2014	Clear	None	Clear	No	N/M	6.7	14	0	0	0	0.1	0.25
0059T0108	11/13/2014					0							
0059T0108	9/26/2014					0							
0059T0209	11/12/2014					0							
0059T0209	8/26/2014					0							
0059T0214	11/12/2014					0							
0059T0214	7/31/2014					0							
0059T0223	10/31/2014					0							
0059T0229	11/12/2014	Clear	None	Clear	No	.6	7.8	10	0	0	0	0.1	0.25
0059T0229	8/18/2014	Clear	None	Clear	No	.68	8.1	24	0	0	0	0.2	0.25
0059T0247	7/17/2014					0							
0059T0247	11/13/2014	Clear	None	Clear	No	.5	6.7	8.00	0	0	0.1	0	0.25
0059T0380	5/20/2014					0							
0059T0380	11/13/2014	Clear	None	Clear	No	.1	7.2	10.00	0	0	0.1	0.1	0.25
0060T0062	11/12/2014	Clear	None	Clear	No	.5	7.2	14.00	0	0	0	0.4	0
0061T0013	11/26/2014					0							
0061T0086	7/10/2014	Clear	None	Clear	No	.7	7.4	18	0	0	0	0.2	0
0061T0115	8/1/2014	Clear	None	Clear	No	.9	7.5	20	0	0	0	2	0.25
0061T0119	5/20/2014					0							
0061T0119	11/26/2014					0							
0061T0125	11/26/2014					0							
0061T0125	7/10/2014					0							
0061T0135	8/1/2014					0							
0061T0184	11/26/2014					0							
0061T0184	8/1/2014					0							
0061T0198	11/26/2014					0							
0061T0243	11/26/2014					0							
0061T0243	8/1/2014					0							
0062T0054	12/19/2014					0							
0062T0085	7/10/2014					0							
0062T0085	12/19/2014	Clear	None	Clear	No	.2	7.3	8	0	0	0	0.1	0.25
0062T0128	12/19/2014	Clear	None	Clear	No	.5	7.6	10	0	0	0	0.4	0
0062T0128	7/10/2014	Clear	None	Clear	No	1.4	7.9	18	0	0	0	0.6	0
0062T0160	8/1/2014	Clear	None	Clear	No	N/M	7.9	23	0	0	0	0.4	0
0062T0295	7/10/2014					0							
0062T0295	12/26/2014	Clear	None	Clear	No	.2	7.9	10	0	0	0.30	0	0
0062T0316	12/19/2014	Clear	Other	Clear	No	N/M	8	8	0	0	1.50	0	0
0062T0320	12/26/2014					0							
0062T0349	12/26/2014					0							
0062T0349	8/26/2014					0							
0062T0504	12/26/2014					0							
0062T0504	7/10/2014					0							
0062T0505	12/26/2014					0							
0062T0505	8/26/2014					0							
0063T0160	6/13/2014					0							
0063T0161	9/26/2014	Cloudy	Musty	Cloudy	No	.21	7.6	19	0	0	0	10.00	0.25
0063T0239	12/26/2014					0							

Notes: N/M = Not Measurable

2014 Dry Weather Field Screening Results

NODEID	DATE	COLOR	ODOR	TURBIDITY	OIL SHEEN	FLOW	pH	TEMP	CU	PHENOLS	CI2	NH3	DET
UNITS						cfs		C°	mg/L	mg/L	mg/L	mg/L	mg/L
LIMITS							6.5-9.0		0.01	1.5	1	2.5	1
0063T0257	12/19/2014					0							
0063T0848	8/1/2014					0							
0066T0494	6/13/2014					0							
0067T0850	6/13/2014	Clear	None	Clear	No	N/M	8	17	0	0	0	0.4	0.25
0067T0920	8/26/2014					0							
0067T0920	11/11/2014	Clear	None	Clear	No	N/M	6.9	14	0	0	0.1	0.2	0
0068T0259	12/15/2014					0							
0068T0434	11/11/2014					0							
0068T0586	11/11/2014					0							
0068T0587	11/11/2014	Clear	None	Clear	No	N/M	8	15	0	0	0	0.4	0.25
0068T0587	8/19/2014	Clear	None	Clear	No	N/M	8.2	26	0	0	0	0.4	0.25
0068T0841	12/15/2014					0							
0068T0894	11/11/2014					0							
0069T0029	7/7/2014					0							
0069T0085	8/19/2014					0							
0070T0105	8/7/2014					0							
0070T0124	8/7/2014					0							
0071T0011	8/6/2014					0							
0071T0149	7/7/2014	Clear	None	Clear	No	.1	7.9	18	0	0	0	0.4	0
0071T0405	7/22/2014					0							
0071T0717	7/22/2014					0							
0072T0069	8/6/2014					0							
0072T0080	7/7/2014	Clear	None	Clear	No	.4	8	19	0	0	0.1	0.3	0.25
0072T0342	5/23/2014					0							
0072T0370	7/30/2014	Clear	None	Clear	No	.5	7.9	20	0	0	0	0.2	0.25
0072T0633	8/6/2014					0							
0074T0249	5/23/2014	Clear	None	Clear	No	.3	7.9	12	0	0	0.1	0	0
0074T0589	3/25/2014					0							
0074T0596	5/23/2014					0							
0074T0638	3/25/2014	Clear	None	Clear	No	.14	7.7	6	0	0	0	0.6	0
0074T0766	3/25/2014					0							
0078T0171	6/23/2014					0							
0078T0204	6/23/2014					0							
0078T0387	8/5/2014	Clear	None	Clear	No	.1	7.8	19	0	0	0	0.2	0.25
0078T0848	6/23/2014	Clear	None	Clear	No	.1	7.9	19	0	0	0	0.2	0.25
0078T0858	8/5/2014					0							
0079T0043	7/30/2014					0							
0079T0375	6/16/2014					0							
0079T0378	7/30/2014					0							
0079T0539	9/18/2014	Clear	None	Clear	No	.1	7.4	18	0	0	0	10	0.5
0079T0594	9/17/2014	Clear	None	Clear	No	.1	7.4	17	0	0	0	0.3	0.25
0080T0185	9/18/2014					0							
0080T0230	12/22/2014					0							
0080T0230	7/30/2014					0							
0081T0108	9/8/2014					0							
0081T0111	9/8/2014					0							
0089T0213	7/11/2014					0							
0089T0487	7/11/2014	Clear	None	Clear	No	.1	7.5	24	0	0	0	0.8	0.25
0089T0498	7/11/2014					0							
0089T0498	11/5/2014	Clear	None	Clear	No	.1	7.8	13	0	0	0	0.1	0.5
0089T0923	11/7/2014					0							
0089T0963	7/1/2014					0							
0089T1038	7/1/2014					0							
0089T1038	11/7/2014					0							
0089T1120	7/11/2014					0							
0091T0233	7/30/2014	Clear	None	Clear	No	.1	7.6	21.00	0	0	0.2	0.1	0
0091T0651	7/30/2014					0							

Notes: N/M = Not Measurable

2014 Dry Weather Field Screening Results

NODEID	DATE	COLOR	ODOR	TURBIDITY	OIL SHEEN	FLOW	pH	TEMP	CU	PHENOLS	CI2	NH3	DET
UNITS						cfs		C°	mg/L	mg/L	mg/L	mg/L	mg/L
LIMITS							6.5-9.0		0.01	1.5	1	2.5	1
0091T0652	7/30/2014					0							
0093T0322	1/9/2014					0							
0097T0164	12/26/2014					0							
0097T0165	12/26/2014					0							
0097T0190	12/26/2014					0							
0097T0673	12/26/2014					0							
0097T0674	12/26/2014					0							
0097T0677	7/10/2014	Clear	None	Clear	No	N/M	8.2	22	0	0	0.1	0.2	0
0098T0002	12/19/2014					0							
0098T0423	7/10/2014					0							
0098T0423	12/26/2014	Clear	None	Clear	No	N/M	7.7	8	0	0	0	0.3	0.25
0099T0057	7/10/2014	Clear	None	Clear	No	N/M	7.7	18	0	0	0	0.4	0.25
0099T0255	7/10/2014					0							
0099T0298	8/1/2014					0							
0099T0306	7/10/2014					0							
0099T0356	7/10/2014					0							
0106T000A	8/20/2014					0							
0107T000A	8/7/2014					0							
0107T0151	8/7/2014					0							
0107T0444	7/22/2014					0							
0113T0297	3/25/2014	Clear	None	Clear	No	.21	7.7	7	0	0	0	0.8	0.25
0116T0238	8/6/2014	Clear	None	Clear	No	N/M	7.6	19	0	0	0	0.4	0.25
0116T0733	8/5/2014	Clear	None	Clear	No	N/M	8.4	23	0	0	0	0.3	0
0116T0738	7/25/2014					0							
0116T0749	7/30/2014	Clear	None	Clear	No	.4	8.1	19	0	0	0	0.4	0
0117T0251	6/23/2014	Clear	None	Clear	No	.5	7.9	18	0	0	0.1	0.2	0
0118T0017	6/23/2014					0							
0118T0268	6/16/2014					0							
0118T0326	6/16/2014					0							
0118T0525	6/16/2014	Clear	None	Clear	No	1.6	8.1	21	0	0	0.1	0	0
0118T0800	6/16/2014					0							
0119T0023	5/7/2014					0							
0120T0026	5/30/2014					0							
0120T0027	7/25/2014	Clear	None	Clear	No	.12	7.9	22	0	0	0	0.1	0
0120T0036	5/7/2014					0							
0120T0041	9/8/2014					0							
0120T0042	5/7/2014	Clear	None	Clear	No	.14	7.9	8	0	0	0	0.4	0.25
0120T0071	5/7/2014					0							
0120T0113	5/7/2014					0							
0120T0128(N)	9/8/2014	Clear	None	Clear	No	N/M	7.4	20	0	0	0	0.2	0.25
0120T0305	7/25/2014					0							
0120T0311	5/7/2014					0							
0120T0369	9/8/2014					0							
0120T0596	9/8/2014	Clear	None	Clear	No	.1	7.5	22	0	0	0.3	0.3	0
0120T0705	10/6/2014					0							
0120T0720	9/8/2014					0							
0122T0042	12/22/2014					0							
0122T0280	12/22/2014					0							
0122T0412	12/11/2014					0							
0122T0419	12/11/2014					0							
0122T0423	12/22/2014					0							
0122T0429	12/22/2014					0							
0122T0444	12/22/2014					0							
0125T0260	9/10/2014					0							
0126T0233	7/22/2014	Clear	None	Clear	No	.1	8.3	21	0	0	0.1	0.2	0.25
0126T0384	9/19/2014					0							

Notes: N/M = Not Measurable

2014 Dry Weather Field Screening Results

NODEID	DATE	COLOR	ODOR	TURBIDITY	OIL SHEEN	FLOW	pH	TEMP	CU	PHENOLS	CI2	NH3	DET
UNITS						cfs		C°	mg/L	mg/L	mg/L	mg/L	mg/L
LIMITS							6.5-9.0		0.01	1.5	1	2.5	1
0126T0660	9/10/2014					0							
0130T0997	7/31/2014					0							
0130T0998	7/31/2014	Clear	None	Clear	No	N/M	7.5	23	0	0	0.1	0.8	0.25
0132T0799	7/11/2014					0							
0136T0111	5/7/2014	Clear	None	Clear	No	.1	8.2	17.00	0	0	0.5	0.5	0.25
0136T0129	5/9/2014					0							
0136T0414	5/13/2014					0							
0139T0442	9/10/2014					0							
0139T0601	9/9/2014	Clear	None	Clear	No	.5	7.7	21	0	0	0.1	0.6	0.25
0140T0120	9/10/2014	Clear	None	Clear	No	N/M	7.7	24	0	0	0.1	0.1	0
0140T0122	9/9/2014					0							
0140T0189	9/10/2014	Clear	None	Clear	No	N/M	7.7	23	0	0	0	0.1	0.25
0140T0421	9/10/2014					0							
0140T0426	9/9/2014					0							
0141T0440	9/10/2014					0							
0141T0482	9/9/2014	Clear	None	Clear	No	1.1	8.1	21	0	0	0	0.2	0
0141T0487	9/9/2014					0							
0141T0642	9/10/2014					0							
0142T0023	9/16/2014	Clear	None	Clear	No	.1	7.1	17	0	0	0	0.3	0.25
0142T0052	9/15/2014	Clear	None	Clear	No	.1	7.2	17	0	0	0	0.3	0
0142T0166	9/16/2014					0							
0142T0428	9/15/2014					0							
0142T0571	9/16/2014					0							
0146T0130	8/26/2014					0							
0150T0361	8/20/2014	Clear	None	Clear	No	N/M	8.2	22	0	0	0	0.2	0.5
0151T0088	8/20/2014					0							
0159T0855	9/17/2014	Clear	None	Clear	No	N/M	7	17	0	0	0	0.1	0
0160T0227	9/17/2014	Clear	None	Clear	No	.1	6.9	17	0	0	0	0.1	0.25
0163T0125	8/6/2014	Clear	None	Clear	No	.1	7.7	20	0	0	0	0.2	0.5
0164T0028	7/24/2014					0							
0164T0029	7/24/2014	Clear	None	Clear	No	.1	8.3	21.00	0	0	0.1	0.2	0.25
0165T0133	8/20/2014	Clear	None	Clear	No	.1	7.3	21	0	0	0	0.4	0
0165T0372	7/25/2014					0							
0165T0443	8/19/2014					0							
0165T0499	8/19/2014	Clear	None	Clear	No	.2	8.4	25	0	0	0.1	0.2	0.25
0166T0039	5/30/2014					0							
0166T0091	9/18/2014					0							
0166T0156	7/25/2014					0							
0166T0215	8/19/2014					0							
0166T0229	7/30/2014					0							
0166T0254	8/7/2014					0							
0166T0255	8/7/2014	Clear	None	Clear	No	.1	7.8	23	0	0	0.2	0.2	0
0166T0273	7/30/2014	Clear	None	Clear	No	.8	8.2	21	0	0	0	0.2	0
0166T0714	8/6/2014					0							
0166T0755	7/25/2014					0							
0167T0044	5/19/2014	Clear	None	Clear	No	N/M	8	13.00	0	0	0	0.3	0.25
0167T0276	7/25/2014	Clear	None	Clear	No	.4	8.2	21	0	0	0.3	0.1	0
0167T0313	8/15/2014	Clear	None	Clear	No	N/M	7.3	20	0	0	0.1	1	0.5
0167T0321	8/8/2014					0							
0167T0669	8/8/2014					0							
0167T0778(N)	8/6/2014					0							
0168T0047	5/29/2014					0							
0168T0581	5/30/2014					0							
0168T0634	5/30/2014					0							
0174T0879	9/9/2014	Clear	None	Clear	No	.1	8.3	21	0	0	0	0.4	0.25
0175T0190	11/10/2014					0							

Notes: N/M = Not Measurable

2014 Dry Weather Field Screening Results

NODEID	DATE	COLOR	ODOR	TURBIDITY	OIL SHEEN	FLOW	pH	TEMP	CU	PHENOLS	CI2	NH3	DET
UNITS						cfs		C°	mg/L	mg/L	mg/L	mg/L	mg/L
LIMITS							6.5-9.0		0.01	1.5	1	2.5	1
0175T0272	11/10/2014					0							
0175T0272	9/9/2014					0							
0175T0407	11/10/2014					0							
0175T0484	9/9/2014	Clear	None	Clear	No	.2	7.7	23	0	0	0.00	0.6	0.25
0175T0488	11/10/2014					0							
0175T0681	9/9/2014					0							
0179T0293	7/31/2014	Clear	None	Clear	No	N/M	8	22	0	0	0.9	0.4	0
0179T0418	7/31/2014	Clear	None	Clear	No	N/M	7.8	21	0	0	0	0.4	0.25
0179T0716	7/31/2014					0							
0181T0156	7/11/2014					0							
0181T0663	7/11/2014					0							
0181T0686	7/11/2014					0							
0181T0931	7/11/2014					0							
0182T0396	7/11/2014					0							
0186T0378	9/5/2014					0							
0187T0007	6/23/2014					0							
0187T0015	6/23/2014	Clear	None	Clear	No	.1	7.5	19.00	0	0	0	0.5	0.5
0187T0201	6/23/2014					0							
0187T0213	6/23/2014					0							
0187T0244	6/23/2014					0							
0187T0324	9/5/2014					0							
0194T0157	9/16/2014	Clear	None	Clear	No	N/M	7.7	16	0	0	0	0.3	0.25
0203T0636	11/11/2014					0							
0203T0669	12/15/2014					0							
0203T0969	11/11/2014					0							
0204T0035	11/11/2014					0							
0204T0201	11/11/2014					0							
0204T0208	11/11/2014					0							
0215T0070	12/4/2014					0							
0215T0601	12/4/2014					0							
0216T0172	12/4/2014					0							
0216T0191	12/4/2014					0							
0216T0878	12/4/2014					0							
0216T0998	12/4/2014					0							
0216T1070	12/4/2014					0							
0216T1074	12/4/2014					0							
0216T1087	12/4/2014					0							
0217T0346	12/4/2014					0							
0217T0432	12/4/2014					0							
0219T0049	8/5/2014					0							
0219T0052	8/5/2014					0							
0219T0112	7/24/2014	Clear	None	Clear	No	.1	7.8	23	0	0	0	0.1	0.25
0219T0141	8/5/2014					0							
0219T0190	8/6/2014					0							
0219T0343	8/5/2014	Clear	None	Clear	No	.6	7.8	20.00	0	0	0.3	0.2	0.25
0220T0488	8/20/2014					0							
0220T0533	8/5/2014					0							
0220T0538	7/24/2014					0							
0221T0136	8/19/2014					0							
0221T0187	8/19/2014					0							
0222T0007	5/29/2014					0							
0223T0227	8/14/2014	Clear	None	Clear	No	.7	7.3	19	0	0	0.1	0.2	0.25
0223T0240	8/15/2014					0							
0223T0284	8/14/2014	Clear	None	Clear	No	N/M	7.3	19	0	0	0.1	0.4	0
0231T0418	10/24/2014					0							
0231T0422	10/24/2014					0							
0231T0551	10/24/2014					0							

Notes: N/M = Not Measurable

2014 Dry Weather Field Screening Results

NODEID	DATE	COLOR	ODOR	TURBIDITY	OIL SHEEN	FLOW	pH	TEMP	CU	PHENOLS	CI2	NH3	DET
UNITS						cfs		C°	mg/L	mg/L	mg/L	mg/L	mg/L
LIMITS							6.5-9.0		0.01	1.5	1	2.5	1
0231T0552	10/24/2014					0							
0231T0564	10/24/2014					0							
0231T0573	10/24/2014					0							
0231T0691	10/24/2014	Clear	None	Clear	No	.2	8.3	14	0	0	0	0.2	0
0232T0020	9/5/2014					0							
0232T0055	9/5/2014	Clear	None	Clear	No	.11	8	25	0	0	0	0.4	0.25
0232T0095	9/5/2014					0							
0232T0124	9/5/2014	Clear	None	Clear	No	.8	8.3	24	0	0	0	0.4	0.5
0232T0179	9/5/2014					0							
0232T0432	10/24/2014					0							
0234T0028	5/23/2014	Clear	None	Clear	No	.7	8.1	16	0	0	0.5	0	0
0234T4175	7/24/2014					0							
0236T0332	5/28/2014					0							
0236T0362	7/31/2014	Clear	None	Clear	No	N/M	7.5	21	0	0	0	0.4	0.25
0236T0414	5/28/2014					0							
0237T0195	7/30/2014	Clear	None	Clear	No	.1	7.5	19.00	0	0	0	0.4	0.5
0237T0267	7/11/2014					0							
0238T0638	7/11/2014	Clear	None	Clear	No	.5	7.9	20.00	0	0	0.2	0.4	0.25
0238T1080	7/30/2014	Clear	None	Clear	No	.5	7.6	19	0	0	0	0.3	0.5
0238T1361	7/11/2014					0							
0245T0126	5/30/2014					0							
0245T0159	5/30/2014					0							
0246T0013	9/15/2014	Clear	None	Clear	No	.1	7.2	17	0	0	0	0.1	0.75
0246T0108	9/5/2014					0							
0247T0123	11/14/2014					0							
0247T0154	12/15/2014					0							
0264T0137	12/15/2014					0							
0264T0178	12/15/2014					0							
0264T0198	12/15/2014					0							
0264T0212	12/15/2014					0							
0275T0027	9/16/2014	Clear	None	Clear	No	N/M	7.5	16	0	0	0	0.2	0
0280T0665	12/4/2014	Clear	None	Clear	No	.2	7.6	9	0	0	0	0.4	0.25
0283T0514	8/6/2014	Clear	None	Clear	No	.1	7.9	20	0	0	0	0.3	0.25
0284T0356	8/15/2014	Clear	None	Clear	No	.8	8.3	27	0	0	0	0.4	0.25
0284T0900	8/19/2014					0							
0287T0108	8/14/2014					0							
0291T0180	8/26/2014	Clear	None	Clear	No	N/M	7.1	21	0	0	0	0.3	0.25
0292T0728	8/26/2014					0							
0294T0470	10/20/2014	Clear	None	Clear	No	.9	7.8	14	0	0	0	0.2	0.5
0295T0512	9/24/2014					0							
0295T0572	9/16/2014					0							
0296T000A	10/24/2014					0							
0296T0576	10/24/2014	Clear	None	Clear	No	.3	8.2	14	0	0	0	0.2	0.25
0296T0785	10/24/2014	Clear	None	Clear	No	.1	8.3	15	0	0	0	0.6	0.5
0297T0099	9/5/2014	Clear	None	Clear	No	.2	7.9	24	0	0	0	.4	0.25
0299T0386	9/24/2014	Clear	None	Clear	No	.38	7.7	20	0	0	0	0.1	0
0299T0612	5/23/2014	Clear	None	Clear	No	.1	7.8	17	0	0	0.1	0.4	0
0301T0104	5/28/2014	Clear	None	Clear	No	N/M	8.1	19	0	0	0	0.2	0.25
0301T0210	9/24/2014					0							
0301T0483	7/31/2014	Clear	None	Clear	No	2.4	7.9	21	0	0	0	0.1	0
0302T0244	7/30/2014					0							
0302T0297	7/30/2014					0							
0303T1486	5/28/2014	Clear	None	Clear	No	.6	7.9	22	0	0	0	0.2	0
0304T0889	7/11/2014	Clear	None	Clear	No	.2	8.1	21.00	0	0	0.2	0.2	0.25
0305T0878	5/20/2014					0							
0313T0143	12/10/2014	Clear	None	Clear	No	N/M	6.8	6.00	0	0	0	0	0.25
0314T0094	12/9/2014	Clear	None	Clear	No	.64	7.4	7.00	0	0	0	0.1	0.5

Notes: N/M = Not Measurable

2014 Dry Weather Field Screening Results

NODEID	DATE	COLOR	ODOR	TURBIDITY	OIL SHEEN	FLOW	pH	TEMP	CU	PHENOLS	CI2	NH3	DET
UNITS						cfs		C°	mg/L	mg/L	mg/L	mg/L	mg/L
LIMITS							6.5-9.0		0.01	1.5	1	2.5	1
0314T0200	11/14/2014	Clear	None	Clear	No	.1	6.9	11	0	0	0.1	0	0
0314T0202	11/14/2014					0							
0314T0212	11/28/2014					0							
0314T0212	7/17/2014	Clear	None	Clear	No	N/M	7.4	21	0	0	0	0.2	0.25
0314T0349	11/28/2014					0							
0314T0697	12/9/2014	Clear	None	Clear	No	.15	7.4	9.00	0	0	0	0.1	0.25
0315T0034	11/28/2014					0							
0315T0074	12/9/2014	Clear	None	Clear	No	N/M	7.3	14	0	0	0	0	0
0315T0138	12/9/2014					0							
0315T0180	11/28/2014					0							
0315T0193	11/28/2014					0							
0315T0204	12/9/2014					0							
0315T0206	12/9/2014	Clear	None	Clear	No	.1	7.2	11	0	0	0	0	0
0315T0215	12/26/2014	Clear	Sewage	Clear	No	.1	7.4	9	0	0	0	2.5	1
0315T0369	11/28/2014					0							
0315T0373	12/9/2014					0							
0315T0550	11/28/2014					0							
0315T0613	12/9/2014					0							
0315T0623	12/15/2014	Clear	None	Clear	No	.1	7.2	9	0	0	0	0.3	0.25
0315T0694	12/9/2014					0							
0316T0319	3/10/2014	Clear	None	Clear	No	.1	7.1	8	0	0	0	0.4	0.25
0317T0354	10/27/2014					0							
0333T0100	12/15/2014					0							
0333T0101	12/15/2014					0							
0356T0249	5/7/2014	Clear	None	Clear	No	.3	7.8	9	0	0	0	0.6	0.25
0356T0257	5/7/2014	Clear	None	Clear	No	.2	7.7	9	0	0	0	0.4	0.25
0357T0420	8/14/2014					0							
0358T0044	8/14/2014					0							
0361T0101	11/12/2014	Clear	None	Clear	No	.6	7.9	10	0	0	0	0.6	0.25
0361T0160	11/12/2014					0							
0361T0265	11/12/2014					0							
0363T0324	11/12/2014					0							
0363T0328	11/12/2014					0							
0364T0347	3/24/2014					0							
0365T0210	8/26/2014					0							
0366T0364	12/31/2014					0							
0366T0450	12/31/2014					0							
0366T0731	12/31/2014					0							
0366T0887	9/16/2014	Clear	None	Clear	No	.1	7.9	19	0	0	0	0.2	0.25
0367T0191	12/11/2014	Clear	None	Clear	No	N/M	7.6	9	0	0	0.1	0	0.25
0367T0735	12/11/2014					0							
0367T1117	12/11/2014					0							
0368T0628	8/26/2014	Clear	None	Clear	No	N/M	7.7	23	0	0	0	0.2	0
0368T0799	12/11/2014					0							
0369T000A	8/29/2014					0							
0369T0103	4/21/2014					0							
0369T0213	9/5/2014	Clear	None	Clear	No	N/M	7.5	25	0	0	0.8	0	0
0369T0223	12/11/2014					0							
0369T0229	12/11/2014					0							
0369T0776	8/26/2014					0							
0370T0026	9/24/2014	Clear	None	Clear	No	.1	7.7	17	0	0	0	0.3	0.25
0370T0271	9/24/2014	Clear	None	Clear	No	N/M	7.7	16	0	0	0	0.1	0
0370T0402	9/5/2014					0							
0371T0322	9/18/2014					0							
0371T0328	9/15/2014	Clear	None	Clear	No	N/M	8.2	19	0	0	0	0.2	0.25
0372T0108	9/15/2014					0							
0372T0126	9/15/2014					0							

Notes: N/M = Not Measurable

2014 Dry Weather Field Screening Results

NODEID	DATE	COLOR	ODOR	TURBIDITY	OIL SHEEN	FLOW	pH	TEMP	CU	PHENOLS	CI2	NH3	DET
UNITS						cfs		C°	mg/L	mg/L	mg/L	mg/L	mg/L
LIMITS							6.5-9.0		0.01	1.5	1	2.5	1
0372T0126	12/9/2014	Clear	None	Clear	No	.4	7.3	8	0	0	0	0.4	0.25
0372T0127	12/9/2014					0							
0372T0127	9/15/2014					0							
0372T0155	7/24/2014	Clear	None	Clear	No	.5	8.3	20	0	0	0	0.3	0.25
0372T0614	9/9/2014	Clear	None	Clear	No	.2	8.2	23	0	0	0.1	0	0.25
0372T0906	9/15/2014					0							
0375T0609	3/18/2014	Clear	None	Clear	No	.3	7.6	9	0	0	0.1	0.2	0.25
0376T0151	7/31/2014					0							
0376T0175	5/28/2014					0							
0376T0220	9/5/2014	Clear	None	Clear	No	.17	7.5	21	0	0	0.1	0.3	0
0376T0313	7/31/2014	Clear	None	Clear	No	.2	7.7	21.00	0	0	0	0.1	0.25
0376T0539	7/31/2014	Clear	None	Clear	No	.5	7.6	20.00	0	0	0.3	0.4	0.25
0376T0796	3/18/2014					0							
0377T0190	7/31/2014					0							
0377T0192	7/11/2014					0							
0379T0404	5/27/2014					0							
0380T0447	6/16/2014					0							
0380T0478	6/16/2014					0							
0380T0636	6/16/2014					0							
0380T0809	6/16/2014					0							
0380T0904	6/16/2014					0							
0388T0060	9/15/2014					0							
0388T0104	9/15/2014					0							
0389T0001	12/9/2014					0							
0389T0684	12/10/2014	Clear	None	Clear	No	.1	7.6	7.00	0	0	0	0.1	0.25
0390T0297	10/27/2014					0							
0390T0561	12/9/2014	Clear	None	Clear	No	.12	7.4	11	0	0	0	0.1	0
0390T0594	10/27/2014					0							
0392T0209	10/27/2014					0							
0392T0213	10/27/2014					0							
0392T0325	10/28/2014					0							
0392T0329	10/24/2014					0							
0392T0334	10/28/2014					0							
0392T0547	10/24/2014					0							
0392T0570	10/24/2014					0							
0392T0581	10/24/2014					0							
0392T0651	10/24/2014					0							
0393T0024	10/27/2014					0							
0393T0047	10/27/2014					0							
0393T0053	10/27/2014					0							
0394T1216	10/28/2014					0							
0440T0024	9/16/2014	Clear	None	Clear	No	.1	7.7	18	0	0	0	0.4	0.25
0440T0024	11/12/2014	Clear	None	Clear	No	.4	7.5	12	0	0	0	0.2	0
0441T0193	11/12/2014	Clear	None	Clear	No	N/M	7.5	13	0	0	0	0.6	0.25
0441T0258	11/12/2014					0							
0441T0258	9/25/2014					0							
0441T0259	9/16/2014	Clear	None	Clear	No	N/M	9	19	0	0	0	0.2	0.25
0441T0259	11/12/2014	Clear	None	Clear	No	N/M	8	13	0	0	0	0.4	0.25
0444T0059	3/24/2014	Clear	None	Clear	No	N/M	8	6	0	0	0.4	0.3	0
0447T0543	12/31/2014	Clear	None	Clear	No	.43	7.9	7	0	0	0.1	0	0.25
0447T0590	12/31/2014					0							
0447T0600	12/31/2014					0							
0447T0718	12/31/2014					0							
0449T0080	11/14/2014					0							
0449T0081	11/14/2014					0							
0449T0083	11/14/2014					0							
0449T0887	11/14/2014					0							

Notes: N/M = Not Measurable

2014 Dry Weather Field Screening Results

NODEID	DATE	COLOR	ODOR	TURBIDITY	OIL SHEEN	FLOW	pH	TEMP	CU	PHENOLS	CI2	NH3	DET
UNITS						cfs		C°	mg/L	mg/L	mg/L	mg/L	mg/L
LIMITS							6.5-9.0		0.01	1.5	1	2.5	1
0450T0142	11/14/2014					0							
0450T0183	11/14/2014					0							
0450T0187	11/14/2014					0							
0450T0200	11/14/2014					0							
0450T0255	12/10/2014	Clear	None	Clear	No	.2	7.6	7	0	0	0	0.2	0.25
0450T0335	12/10/2014					0							
0450T0340	12/10/2014					0							
0450T0358	12/10/2014					0							
0451T0070	12/10/2014					0							
0452T0241	9/19/2014	Clear	None	Clear	No	N/M	7.9	19	0	0	0.2	0	0.25
0455T0537	7/31/2014	Clear	None	Clear	No	.4	8.2	20	0	0	0.1	0	0.25
0455T0553	3/18/2014	Clear	None	Clear	No	N/M	7.5	9	0	0	0	0.6	0.25
0456T0147	3/18/2014					0							
0457T0043	8/1/2014					0							
0457T0092	9/5/2014					0							
0457T0183	7/31/2014	Clear	None	Clear	No	.6	7.7	21.00	0	0	0.4	0	0.25
0457T0384	7/31/2014	Clear	None	Clear	No	.2	8	18.00	0	0	0	0.1	0.25
0457T0785	3/18/2014					0							
0458T0290	7/31/2014					0							
0458T0293	3/18/2014					0							
0458T0408	7/31/2014					0							
0458T0580	9/25/2014	Clear	None	Clear	No	N/M	8.6	19	0	0	0	0.2	0.25
0458T0590	8/1/2014	Clear	None	Clear	No	.64	7.6	20.00	0	0	0	0.2	0.25
0458T0663	7/24/2014					0							
0459T0204	9/5/2014	Clear	None	Clear	No	.1	7.7	21	0	0	0.1	0.6	0.25
0459T0209	6/16/2014					0							
0459T0403	8/18/2014	Clear	None	Clear	No	.39	8.2	22	0	0	0	0.4	0.5
0460T0109	6/16/2014					0							
0460T0143	6/16/2014					0							
0460T0236	5/27/2014	Clear	None	Clear	No	N/M	7.5	16	0	0	0	0.2	0
0460T0305	5/27/2014	Clear	None	Clear	No	.8	7.6	18	0	0	0	0.1	0
0460T0306	5/27/2014	Clear	None	Clear	No	N/M	7.7	15	0	0	0	0	0
0460T0585	5/27/2014					0							
0461T0183	5/27/2014					0							
0461T0330	5/28/2014					0							
0461T0413	5/27/2014	Clear	None	Clear	No	.4	7.8	17	0	0	0	0.2	0
0537T0159	12/31/2014	Clear	None	Clear	No	N/M	7.7	7	0	0	0	0.2	0.25
0540T0001	12/10/2014					0							
0541T0104	9/18/2014					0							
0541T0105	9/18/2014	Clear	None	Clear	No	.6	8.3	19	0	0	0	0.4	0.25
0541T0164	9/15/2014	Clear	None	Clear	No	N/M	8	18	0	0	0	0.3	0.25
0544T0108	11/10/2014	Clear	None	Clear	No	.1	7.8	13.00	0	0	0	0.3	0.25
0544T0190	11/10/2014	Clear	None	Clear	No	.1	7.4	14.00	0	0	0.1	0.1	0.25
0544T0242	7/24/2014					0							
0544T0242	11/11/2014	Clear	None	Clear	No	.9	7.6	14.00	0	0	0.2	0.2	0.25
0544T0644	11/11/2014	Clear	None	Clear	No	.11	7.7	15	0	0	0	0.2	0.25
0544T1146	11/10/2014	Clear	None	Clear	No	.1	7.1	14.00	0	0	0.1	0.3	0.25
0548T0142	8/1/2014					0							
0548T0358	8/1/2014	Clear	None	Clear	No	.1	8	19.00	0	0	0	0.1	0.25
0549T0403	6/16/2014					0							
0550T0145	6/16/2014					0							
0550T0470	5/28/2014					0							
0550T0496	5/28/2014	Clear	None	Clear	No	.1	7.3	15.00	0	0	0.1	0.8	0
0560T0016	12/15/2014	Clear	None	Clear	No	.47	7.7	5.00	0	0	0	0.1	0
0560T0017	12/15/2014	Clear	None	Clear	No	N/M	7.2	12.00	0	0	0	0.1	0.25
0561T0194	12/15/2014					0							
0562T0492	12/15/2014					0							

Notes: N/M = Not Measurable

2014 Dry Weather Field Screening Results

NODEID	DATE	COLOR	ODOR	TURBIDITY	OIL SHEEN	FLOW	pH	TEMP	CU	PHENOLS	CI2	NH3	DET
UNITS						cfs		C°	mg/L	mg/L	mg/L	mg/L	mg/L
LIMITS							6.5-9.0		0.01	1.5	1	2.5	1
0562T0581	12/15/2014					0							
0635T0210	7/17/2014	Clear	None	Clear	No	.3	7.9	18.00	0	0	0.1	0.1	0
0636T0142	7/17/2014	Clear	None	Clear	No	.15	8	17.00	0	0	0	0.1	0.25
0636T0662	7/17/2014					0							
0636T0689	9/16/2014					0							
0640T0403	12/31/2014	Clear	None	Clear	No	.1	7.2	6	0	0	0	0.3	0.25
0640T0403	7/24/2014	Clear	None	Clear	No	.1	7.6	22	0	0	0	0.4	0
0640T0415	12/31/2014					0							
0640T0466	12/4/2014	Clear	None	Clear	No	.3	7.4	8.00	0	0	0	0.2	0.25
0640T0501	12/31/2014					0							
0640T0510	12/31/2014					0							
0641T0090	12/4/2014	Clear	None	Clear	No	.3	7.6	11	0	0	1.50	0.00	0
0641T0095	12/4/2014					0							
0641T0099	12/4/2014					0							
0641T0840	12/4/2014					0							
0642T0606	5/28/2014	Clear	None	Clear	No	N/M	7.7	16	0	0	0	0.4	0.25
0642T0692	9/23/2014	Clear	None	Clear	No	N/M	7.8	13	0	0	0	0.2	0
0647T0081	3/11/2014	Clear	None	Clear	No	.1	7.8	9	0	0	0	0.4	0.25
0648T0110	6/16/2014					0							
0648T0649	3/11/2014					0							
0649T0004	8/1/2014	Clear	None	Clear	No	.2	7.6	19.00	0	0	0.2	0.1	0.25
0649T0017	3/11/2014					0							
0649T0183	3/11/2014	Clear	None	Clear	No	.84	7.9	9	0	0	0	0.6	0.5
0661T0051	12/15/2014	Clear	None	Clear	No	.1	7	14	0	0	0	0.2	0
0661T0081	12/15/2014					0							
0738T0230	9/16/2014	Clear	None	Clear	No	.1	8.4	20	0	0	0	0.2	0.25
0738T0238	9/25/2014					0							
0740T0341	7/17/2014	Clear	None	Clear	No	.9	7.4	19	0	0	0.3	0	0.25
0740T0899	9/26/2014	Clear	None	Clear	No	.2	7.4	17	0	0	0	0	0
0740T0935	9/8/2014	Clear	None	Clear	No	N/M	7.8	20	0	0	0	0	0.25
0741T0840	9/8/2014					0							
0743T0045	9/17/2014	Clear	None	Clear	No	N/M	7.9	20	0	0	0.4	0	0.25
0743T0483	9/17/2014	Clear	None	Clear	No	N/M	7.7	19	0	0	0	0.2	0.5
0743T0614	8/6/2014	Clear	None	Clear	No	.2	7.6	21.9	0	0	0	0.3	0.25
0746T0288	5/28/2014					0							
0746T0408	9/23/2014	Clear	None	Clear	No	.1	7.4	14	0	0	0	0.3	0.25
0747T0096	5/28/2014					0							
0851T0277	9/9/2014	Clear	None	Clear	No	.21	8	23	0	0	0	0.2	0.25
0852T0615	10/27/2014					0							
0852T0620	10/27/2014					0							
0853T0148	10/27/2014					0							
0853T0173	7/17/2014	Clear	None	Clear	No	N/M	7.4	18.00	0	0	0.2	0	0
0853T0386(S)	10/27/2014					0							
0853T0387	10/27/2014					0							
0853T0392	9/8/2014	Clear	None	Clear	No	N/M	8.2	20	0	0	0	0.2	0.25
0853T0411	10/27/2014	Clear	None	Clear	No	.6	8.1	18	0	0	0.8	0	0
0853T0425	10/27/2014					0							
0853T0435	10/27/2014					0							
0853T0492	9/8/2014					0							
0853T0498	10/27/2014					0							
0853T0691	9/8/2014					0							
0854T0009	9/8/2014	Clear	None	Clear	No	N/M	7.4	19	0	0	0	0.6	0.25
0854T0079	9/8/2014					0							
0855T0169	9/18/2014					0							
0855T0358	9/8/2014					0							
0856T1126	10/6/2014					0							

2014 Dry Weather Field Screening Results

NODEID	DATE	COLOR	ODOR	TURBIDITY	OIL SHEEN	FLOW	pH	TEMP	CU	PHENOLS	CI2	NH3	DET
UNITS						cfs		C°	mg/L	mg/L	mg/L	mg/L	mg/L
LIMITS							6.5-9.0		0.01	1.5	1	2.5	1
0857T0183	9/10/2014					0							
0857T0184	9/10/2014	Clear	None	Clear	No	.45	8.2	24	0	0	0	0.6	0.25
0857T1259	10/6/2014	Clear	None	Clear	No	N/M	6.9	17	0	0	0	0.2	0.25
0857T1327	9/17/2014					0							
0858T0023	9/17/2014	Clear	None	Clear	No	.11	8.1	19	0	0	0.6	0	0
0858T0023	12/9/2014	Clear	None	Clear	No	.4	7.2	9	0	0	0.8	0	0
0858T0035	12/9/2014					0							
0858T0042	12/9/2014					0							
0858T0109	12/9/2014	Clear	None	Clear	No	.1	7.7	9	0	0	0	0.2	0.25
0858T0236	12/9/2014					0							
0858T0237	12/9/2014					0							
0858T0237	9/23/2014					0							
0858T0257	12/9/2014					0							
0858T0259	12/9/2014					0							
0858T0275	12/9/2014	Clear	None	Clear	No	.1	7.7	9	0	0	0	0.4	0.25
0858T0280	12/9/2014					0							
0858T0317	12/9/2014					0							
0858T0492	12/9/2014					0							
0972T0086	10/27/2014					0							
0973T0686	10/27/2014					0							
0973T0713	10/27/2014					0							
0973T0748	10/27/2014	Clear	None	Clear	No	.2	7.9	16	0	0	0	0.2	0
0973T0902	10/27/2014					0							
0973T0995	10/27/2014					0							
0973T0996	10/27/2014					0							
0974T0031	9/8/2014	Clear	None	Clear	No	N/M	7.9	23	0	0	0	0.2	0.25
0976T0157	9/18/2014	Clear	None	Clear	No	.1	7.8	19	0	0	0	0.2	0.25
0976T0171	9/18/2014					0							
0977T0329	9/17/2014	Clear	None	Clear	No	.1	7.9	19	0	0	0	0.6	0.25
0977T0939	7/25/2014	Clear	None	Clear	No	.11	7.7	20	0	0	0	0	0.25
0978T0757	10/28/2014					0							
0978T1088	10/28/2014	Clear	None	Clear	No	.4	8.2	16	0	0	0	0.4	0.25
0979T0019	10/28/2014					0							
0979T0097	12/9/2014					0							
0979T0418	12/9/2014					0							
0979T0422	10/28/2014	Clear	None	Clear	No	.1	8.1	17	0	0	0	0.4	0.25
0979T0425	10/28/2014					0							
0979T0428	12/9/2014	Clear	None	Clear	No	.1	7.8	9	0	0	0.1	0	0.25
1106T0190	7/25/2014	Clear	None	Clear	No	.1	7.9	20	0	0	0	0.2	0
1106T0952	9/10/2014					0							
1106T1006	9/10/2014					0							
1107T0138	10/28/2014	Clear	None	Clear	No	.1	8.1	17.00	0	0	0	0.4	0
1107T0144	10/28/2014					0							
1107T1238	9/10/2014					0							
1236T0035	11/12/2014					0							
1245T0666	9/10/2014					0							
AC105	7/24/2014					0							
AC109	7/31/2014					0							
AC110	5/28/2014	Clear	None	Clear	No	.3	8	19	0	0	0	0.6	0
AC112	3/18/2014					0							
AC113	3/18/2014	Clear	None	Clear	No	.1	7.8	8	0	0	0	0.6	0.25
AC116	3/18/2014					0							
AC123	10/28/2014					0							
AC124	10/28/2014					0							
AC125	10/28/2014					0							
AC127	10/28/2014					0							
AC128	10/28/2014					0							

2014 Dry Weather Field Screening Results

NODEID	DATE	COLOR	ODOR	TURBIDITY	OIL SHEEN	FLOW	pH	TEMP	CU	PHENOLS	CI2	NH3	DET
UNITS						cfs		C°	mg/L	mg/L	mg/L	mg/L	mg/L
LIMITS							6.5-9.0		0.01	1.5	1	2.5	1
AC144	10/28/2014					0							
AC151	10/28/2014					0							
AC160	11/5/2014					0							
AC32	8/1/2014	Clear	None	Clear	No	N/M	8.2	23	0	0	0	0.6	0.25
AC34	3/18/2014					0							
AC35	3/18/2014					0							
AC4	3/18/2014					0							
AC8	7/1/2014					0							
AC87	7/11/2014					0							
AC88	7/11/2014					0							
AC90	11/13/2014					0							
AC90	7/17/2014					0							
AC91	7/11/2014					0							
AC92	7/11/2014					0							
BD13	9/16/2014					0							
BW111	10/27/2014					0							
BW112	10/24/2014					0							
BW113	10/24/2014					0							
BW114	10/24/2014					0							
BW115	10/24/2014					0							
BW125	5/28/2014					0							
BW143	12/10/2014					0							
BW143	9/5/2014					0							
BW162	9/10/2014					0							
BW168	11/14/2014					0							
BW169	11/14/2014					0							
BW172	11/14/2014					0							
BW174	11/28/2014					0							
BW175	11/28/2014					0							
BW179	11/28/2014					0							
BW180	11/28/2014					0							
BW180	3/10/2014					0							
BW181	11/28/2014					0							
BW181	3/10/2014					0							
BW182	11/28/2014					0							
BW182	3/10/2014					0							
BW191	11/14/2014					0							
BW192	12/9/2014					0							
BW193	12/9/2014					0							
BW194	10/27/2014					0							
BW195	10/27/2014					0							
BW2	9/5/2014	Clear	None	Clear	No	.1	7.5	25	0	0	0	0.4	0
BW2	12/10/2014	Clear	None	Clear	No	N/M	6.7	6.00	0	0	0	0	0
BW20	5/19/2014					0							
BW206	5/19/2014					0							
BW207	5/19/2014	Clear	None	Clear	No	.7	8	11	0	0	0	0.6	0.25
BW21	5/19/2014					0							
BW213	10/27/2014					0							
BW215	5/27/2014					0							
BW216	5/27/2014					0							
BW217	5/27/2014					0							
BW218	5/27/2014					0							
BW221	3/11/2014					0							
BW222	3/11/2014					0							
BW223	3/11/2014					0							
BW224	3/11/2014	Clear	None	Clear	No	2.0	8	9	0	0	0	0.4	0.25
BW232	12/10/2014	Clear	None	Clear	No	.1	7.2	8	0	0	0	0	0.25

2014 Dry Weather Field Screening Results

NODEID	DATE	COLOR	ODOR	TURBIDITY	OIL SHEEN	FLOW	pH	TEMP	CU	PHENOLS	CI2	NH3	DET
UNITS						cfs		C°	mg/L	mg/L	mg/L	mg/L	mg/L
LIMITS							6.5-9.0		0.01	1.5	1	2.5	1
BW236	12/15/2014					0							
BW236	9/5/2014					0							
BW237	8/1/2014					0							
BW238	8/1/2014					0							
BW244	9/10/2014					0							
BW245	9/10/2014	Clear	None	Clear	No	.1	7.2	21	0	0	0.2	0.3	0
BW246	6/23/2014	Clear	None	Clear	No	.1	7.1	20	0	0	0	0.3	0
BW248	6/23/2014	Clear	None	Clear	No	.1	7.4	20	0	0	0.2	0.5	0.5
BW255	10/28/2014					0							
BW260	6/16/2014					0							
BW268	11/28/2014					0							
BW275	12/19/2014					0							
BW276	10/28/2014					0							
BW279	12/15/2014					0							
BW289	10/27/2014					0							
BW290	10/27/2014					0							
BW291	12/9/2014					0							
BW294	10/24/2014					0							
BW313	6/16/2014	Clear	None	Clear	No	.23	7.6	16	0	0	0	0.1	0.25
BW316	10/24/2014					0							
BW318	10/24/2014					0							
BW325	12/19/2014					0							
BW327	10/24/2014					0							
BW363	12/15/2014					0							
BW45	5/27/2014					0							
BW47	7/31/2014					0							
BW48	5/20/2014					0							
BW49	7/31/2014					0							
BW54	3/11/2014					0							
BW55	8/1/2014					0							
BW57	3/11/2014					0							
BW58	3/11/2014					0							
BW59	3/11/2014					0							
BW60	3/11/2014					0							
BW61	5/28/2014					0							
BW62	5/28/2014					0							
BW63	5/28/2014	Clear	None	Clear	No	.2	7.2	14	0	0	0	0.8	0
BW64	5/28/2014					0							
BW65	8/1/2014					0							
BW66	8/1/2014					0							
BW67	5/28/2014					0							
BW70	10/27/2014					0							
BW71	10/27/2014					0							
BW72	10/27/2014					0							
BW73	12/9/2014					0							
BW76	9/16/2014					0							
BW90	12/15/2014					0							
BW90	3/10/2014					0							
OL100	7/17/2014	Clear	None	Clear	No	.1	8.1	16.00	0	0	0.2	0.1	0
OL101	10/6/2014	Clear	None	Clear	No	.2	7.1	17	0	0	0	0.1	0
OL102	10/6/2014	Clear	None	Clear	No	.3	7.2	15	0	0	0	1	0
OL104	9/24/2014	Clear	None	Clear	No	N/M	7.1	17	0	0	0	0.2	0
OL107	9/9/2014					0							
OL112	12/11/2014					0							
OL115	12/10/2014					0							
OL116	12/10/2014					0							
OL125	12/11/2014					0							

2014 Dry Weather Field Screening Results

NODEID	DATE	COLOR	ODOR	TURBIDITY	OIL SHEEN	FLOW	pH	TEMP	CU	PHENOLS	CI2	NH3	DET
UNITS						cfs		C°	mg/L	mg/L	mg/L	mg/L	mg/L
LIMITS							6.5-9.0		0.01	1.5	1	2.5	1
OL126	12/11/2014					0							
OL129	12/11/2014					0							
OL130	12/10/2014					0							
OL131	12/10/2014					0							
OL144	10/24/2014					0							
OL145	10/24/2014	Clear	None	Clear	No	.3	8.7	16	0	0	0	0.4	0
OL149	7/24/2014					0							
OL151	11/10/2014					0							
OL153	12/10/2014					0							
OL154	12/10/2014					0							
OL155	12/10/2014					0							
OL156	10/24/2014					0							
OL165	9/22/2014					0							
OL173	12/10/2014					0							
OL174	11/14/2014					0							
OL175	12/10/2014					0							
OL177	11/13/2014					0							
OL178	11/13/2014					0							
OL179	11/13/2014					0							
OL18	10/24/2014					0							
OL190	9/19/2014					0							
OL192	12/10/2014					0							
OL202	7/22/2014					0							
OL21	12/11/2014					0							
OL33	7/24/2014					0							
OL51	10/24/2014					0							
OL53	11/10/2014					0							
OL60	12/10/2014					0							
OL61	12/10/2014					0							
OL75	8/27/2014					0							
OL78	5/27/2014	Clear	None	Clear	No	1.8	7.6	15	0	0	0	0.6	0.25
OL82	8/5/2014	Clear	None	Clear	No	.3	8.1	24	0	0	0	0.4	0.25
OL83	8/8/2014					0							
OL85	8/5/2014					0							
OL87	5/23/2014	Clear	None	Clear	No	.2	7.7	13	0	0	0	0	0.25
OL90	9/19/2014					0							
OL91	9/18/2014	Clear	None	Clear	No	.21	8.4	19	0	0	0.1	0	0.00
OL92	9/19/2014					0							
OL96	9/9/2014					0							
OL97	9/18/2014	Clear	None	Clear	No	N/M	8.3	19	0	0	0	0.2	0
OL98	9/26/2014					0							
OL99	11/14/2014					0							
OL99	8/26/2014	Clear	Sewage	Clear	No	.1	7.6	23	0	0	0	10.00	0.5
SC10	7/24/2014					0							
SC102	8/19/2014					0							
SC108	8/5/2014					0							
SC123	8/6/2014	Clear	None	Clear	No	.1	7.5	25	0	0	0	0.4	0
SC124	8/6/2014					0							
SC126	8/6/2014					0							
SC135	7/7/2014					0							
SC143	8/7/2014					0							
SC147	8/7/2014					0							
SC148	8/7/2014					0							
SC15	9/8/2014					0							
SC153	8/14/2014					0							
SC154	8/14/2014					0							
SC157	9/18/2014					0							

2014 Dry Weather Field Screening Results

NODEID	DATE	COLOR	ODOR	TURBIDITY	OIL SHEEN	FLOW	pH	TEMP	CU	PHENOLS	CI2	NH3	DET
UNITS						cfs		C°	mg/L	mg/L	mg/L	mg/L	mg/L
LIMITS							6.5-9.0		0.01	1.5	1	2.5	1
SC158	9/18/2014					0							
SC162	7/18/2014					0							
SC163	7/18/2014					0							
SC177	8/5/2014					0							
SC178	8/5/2014					0							
SC179	8/5/2014					0							
SC180	7/7/2014					0							
SC182	7/7/2014					0							
SC185	9/8/2014					0							
SC186	8/8/2014					0							
SC187	8/8/2014					0							
SC191	12/22/2014					0							
SC191	9/8/2014					0							
SC192	12/22/2014					0							
SC192	9/8/2014					0							
SC193	9/8/2014					0							
SC195	12/22/2014					0							
SC195	9/22/2014					0							
SC196	9/22/2014					0							
SC196	12/22/2014	Clear	None	Clear	No	N/M	7.6	10	0	0	0.1	0	0.25
SC197	12/22/2014					0							
SC197	9/22/2014					0							
SC198	8/26/2014					0							
SC199	12/31/2014					0							
SC199	8/26/2014					0							
SC201	12/4/2014	Clear	None	Clear	No	.8	8.2	7	0	0	0	0.2	0.25
SC202	12/4/2014					0							
SC203	12/4/2014					0							
SC232	7/24/2014	Clear	None	Clear	No	.5	7.6	21.00	0	0	0	0	0.25
SC233	10/2/2014					0							
SC234	8/26/2014	Clear	None	Clear	No	.9	8.1	23	0	0	0	0.3	0
SC235	3/24/2014	Clear	None	Clear	No	.34	7.9	6	0	0	0.4	0.2	0
SC236	11/11/2014					0							
SC237	10/17/2014					0							
SC241	8/19/2014					0							
SC242	9/17/2014	Clear	None	Clear	No	N/M	8	15	0	0	0.1	0.1	0
SC244	9/18/2014					0							
SC245	9/8/2014					0							
SC246	8/6/2014					0							
SC247	8/7/2014					0							
SC249	10/6/2014					0							
SC250	7/24/2014					0							
SC252	8/25/2014					0							
SC253	8/25/2014					0							
SC268	12/4/2014					0							
SC28	8/8/2014					0							
SC283	11/11/2014					0							
SC29	8/8/2014					0							
SC294	12/4/2014					0							
SC295	12/4/2014					0							
SC301	11/12/2014					0							
SC302	8/19/2014					0							
SC305	12/15/2014					0							
SC314	12/22/2014					0							
SC315	12/22/2014					0							
SC316	12/22/2014					0							
SC317	12/22/2014					0							

2014 Dry Weather Field Screening Results

NODEID	DATE	COLOR	ODOR	TURBIDITY	OIL SHEEN	FLOW	pH	TEMP	CU	PHENOLS	Cl2	NH3	DET
UNITS						cfs		C°	mg/L	mg/L	mg/L	mg/L	mg/L
LIMITS							6.5-9.0		0.01	1.5	1	2.5	1
SC318	12/22/2014					0							
SC319	12/22/2014					0							
SC322	5/7/2014					0							
SC325	11/12/2014					0							
SC327	11/12/2014					0							
SC341	12/15/2014					0							
SC372	11/21/2014					0							
SC373	11/21/2014					0							
SC374	11/21/2014					0							
SC375	11/21/2014					0							
SC376	11/11/2014					0							
SC379	12/15/2014					0							
SC382	12/22/2014					0							
SC383	12/11/2014					0							
SC385	10/6/2014					0							
SC51	9/18/2014					0							
SC54	7/24/2014					0							
SC59	7/24/2014					0							
SC62	9/18/2014					0							
SC77	12/22/2014					0							
SC77	10/20/2014					0							
SC79	12/31/2014					0							
SC79	8/26/2014					0							
SC86	7/24/2014					0							
SC98	9/8/2014					0							

2014 Illicit Discharge Investigation Summary

Date Reported	Name / Company Address	Cause	Resolution
1/22/2014	Unknown	Resident at Thornapple Apartments reported a car in the complex leaking gasoline and other fluids.	Checked throughout the apartment complex and talked to the manager and a tenant. No sign of any discharge of the nature reported.
1/23/2014	Dwaun Cox 603 Berkeley Road, Columbus, OH 43205	Broken sewer lateral. Tried to gain entrance several times but no answer. Left business card in door. Water at the time was on the north side of the lot.	Sewer Maintenance had already forwarded this to Permits Office. Confirmed lateral was repaired.
1/23/2014	Resident 261 Akeya Court, Columbus, OH 43207	Buick license number FAV6819 was reported to have been leaking oil. When we arrived, no signs of leaking were taking place.	Talked to car owner, said she just got a new car and was going to transfer plates and have Buick removed. Checked 02/10 and car was removed.
2/3/2014	Lynn Hawthorne 322 Highgate Lane, Worthington, OH 43085	Neighbor reported a regular discharge of laundry wash water into the street from a weep hole in the curb at this address.	Sump pump tested clear for detergents. Repeated visits found no discharge.
3/6/2014	City of Columbus Division of Water 910 Dublin Road, Columbus, OH 43215	Leak in slurry pumping line in front of 4240 Morse Rd.	Division of Water found leak and stopped discharge. City is going to clean the storm line and Environmental Enterprise, Inc. is cleaning the outfall.
3/12/2014	David Smith 1263 Parsons Avenue, Columbus, OH 43206	Complaint of discharge from the back of the commercial building. Found a white plastic pipe releasing a large amount of water into the back alley.	Spoke to David Smith, owner of the building, water is roof runoff.
3/13/2014	Clyde Harrison 1377 Silvertree Drive, Columbus, OH 43119	Leak in pickup truck fuel tank. Diesel fuel on the street where the vehicle was parked.	Contained leak with absorbents, explained the violation to the truck owner and requested cleanup. Clean-up completed 03/15/14. NOV-RAP 4/18/14
3/14/2014	KMM Construction 7316 Kemperwood Court, Blacklick, OH 43004	Complaint was about fuel and dirt from brick remodeling work being done at 703 Macon Alley going into the street.	Did not see fuel in the street. Containment was in place.

2014 Illicit Discharge Investigation Summary

Date Reported	Name / Company Address	Cause	Resolution
3/21/2014	Shamrock Asphalt 810 Reynolds Avenue, Columbus, OH 43201	Company was cleaning cured sealer by chipping out of tank and rinsing with water. When valve became unplugged, it released water and solids to curb and inlet. Witnessed by Sewer Maintenance on 03/20.	Shamrock admitted fault. When we arrived on 03/21/2014, the curb line was clean and dry. Informed him of City Code 1145.NOV-RAP 6/2/14
3/25/2014	Unknown	Reported discharge in an open channel below outfall 0175T0718, near recently constructed canoe portage site.	The reported discharge was a biological sheen, having no characteristics of an oil-based substance. No violation.
3/27/2014	Resident 746 Terrace Avenue, Columbus, OH 43204	Anonymous caller reported cat litter in curb near inlet at Whitehead and Terrace, placed there by nearby resident.	No cat litter found in MS4.
3/28/2014	Ricop Construction 2440 Fairwood, Columbus, OH 43207	Construction company is doing a total remodeling job and contractors are storing used concrete, sand and gravel on the lot with no Best Management Practices.	Turned our findings over to Sediment and Erosion Section.
3/28/2014	American Boring 6895 Pickerington Road, Carroll, OH 43112	Installation of 12,000' of electrical conduit in the neighborhood, multiple small excavations along the street. No inlet protection or BMP's in use. Curbs and some inlets had dirt in them.	Explained and distributed CC1145.86 to employees. American Boring assumed responsibility for cleanup and installation of BMP's. NOV-RAP 4/28/14
3/28/2014	Environmental Management 2512 Jackson Pike ,Columbus, OH 43223	Citizen called stating that Environmental Management was washing a concrete mixer out into waterway at Wellington Woods Apartments.	There were no signs of washout in area when we arrived. No concrete activity had taken place.
4/1/2014	James Gunn 1166 Wilson Road, Columbus, OH 43204	Faulty septic system.	This home is in Franklin County. Turned our findings over to Franklin County Health Department.
4/2/2014	Unknown	Citizen reported oil sheen on the river in early morning hours. We found a sheen and a diesel fuel smell coming from the outfall and commenced tracking after taking a sample.	Lost sight/smell of the fuel along 5th Avenue between Dennison and 4th Street. Samples couldn't verify presence of hydrocarbons. Notified Ohio EPA of our findings.

2014 Illicit Discharge Investigation Summary

Date Reported	Name / Company Address	Cause	Resolution
4/7/2014	Northstar Realty 150 E. Broad Street, Columbus, OH 43062	Poor housekeeping in the trash container area. Grease entered the storm sewer during a rainstorm event on 04/07/2014.	We hand delivered 1145.86 and educational materials to Northstar Reality. As of 04/18 the area had been cleaned up. NOV-RAP 5/27/14
4/11/2014	Roof to Roads 888 Frank Road, Columbus, OH 43223	Large shingle piles placed close to ditch with no berm or leachate controls. Leachate pooled on the ground just above the ditch edges.	This business appears to need an industrial stormwater permit. City turned our findings over to Harry Kallipolitis of the Ohio EPA for inspection.
4/11/2014	Ann Taylor 2326 Ashley Drive, Columbus, OH 43224	Washing machine tied to sump pump, black plastic hose outside used to direct water to the curb.	Informed resident of violation and gave educational materials. Requested Voluntary Compliance. Owner disconnected washer connection to the sump pump.
4/17/2014	T. Marzetti 3838 Indianola Avenue, Columbus, OH 43214	Semi Truck was backing up to dock when grated inlet flipped up and poked a hole in the fuel tank causing the leak	Fuel did not reach our MS4. A and B Sanitation was called in to clean up fuel and T. Marzetti's storm line.
4/18/2014	Unknown	Trash trap on basin is full of debris and some yellow pigment. Material has collected over a period of time.	City Sewer Maintenance said that this is a private basin and drains into Franklin County, not owned by City of Columbus.
4/18/2014	Unknown	Neighbor said creek had bluish green tint to it. Ran a full field test on it, results came back normal.	No trace of discharge found upstream.
5/8/2014	Unknown	Report of dog feces being dumped into a catch basin inlet. The complainant said the dumper was from 7801 Merdon. Voicemail message for the complainant	Checked inlets, no waste seen in the catch basins, and no other evidence was found. Left a
5/13/2014	2K General 19 Gruber St. Building-B, Delaware, OH 43015	Employees were power washing walkways with concrete cleaning solution.	Explained and distributed City Code, memo of Prohibition of Discharge from Outdoor Cleaning Activities and proper use of inlet protection. NOV-RAP 5/27/14

2014 Illicit Discharge Investigation Summary

Date Reported	Name / Company Address	Cause	Resolution
5/14/2014	Englefield Oil Company 477 James Parkway Suite 1, Heath, OH 43056	Source of spill undetermined. Fuel spread throughout the front of the parking lot entering drains. No MS4 entry.	Temporarily blocked inlets with absorbent and called Englefield Oil Company. BBU Services was hired to clean the lot with oil dry. Checked on 05/15, cleanup complete.
5/14/2014	Silwani, Sari K TR 2393 Edington Road, Columbus, OH 43220	High water caused sewage to overflow the septic system. Owner had employee pump sewage from back yard to the storm line. Water was tested and was high in ammonia and detergents.	Spoke to Mr. Silwani, explained City Code to him and explained that sewage could not be pumped into the storm line. NOV-RAP 6/11/14
5/19/2014	Unknown	Very small amount of concrete spilled in grass. No entry into storm sewer system.	No entry into storm sewer system.
5/19/2014	Two-M Daniels Properties, LLC 1157 Riva Ridge Boulevard, Gahanna, OH 43230	Sewage backed up into basement at rental.	City Health Department contacted to investigate, 5-21-14. On 5-28-14 Health Department informed us that the problem has been corrected and confirmed by dye testing.
5/19/2014	Sunsprout Farms 2623 McGuffy Road, Columbus, OH 43211	City workers reported an odd smell in storm line and requested we test the flow.	Company has NPDES permit to discharge to the MS4, NPDES # H450051/OH0105864. City will notify Ohio EPA of possible permit violation.
5/22/2014	Unknown	Resident witnessed R.V. dumping sewage behind 4828 Wendler Boulevard. Rain storm washed away any evidence of dumping. Witness got description of R.V. and license plate number.	Turned our findings over to Detective Foos, Environmental Crimes Unit, Franklin County Sheriff's Office.
5/29/2014	Tectonic Systems Inc. 8537 Bash Street Suite 3, Indianapolis, IN 46250	Power washing brick building, no containment used so fines and process water were entering multiple inlets and the curb.	Explained City Code and Power Washing Memo to onsite employees. Inlet protection was installed to filter process water before discharging to the combined sewer. NOV-RAP 7/21/14
5/30/2014	Colvin Gravel Company 2290 McKinley Avenue, Columbus, OH 43204	During demo of a house, fuel was released from a buried tank in the basement. Fuel stayed on site. Did not reach storm sewer.	Checked storm lines around outfall. No evidence of fuel in storm sewer.

2014 Illicit Discharge Investigation Summary

Date Reported	Name / Company Address	Cause	Resolution
5/31/2014	Mr. Keith Bosley 1114 Fordham Road, Columbus, OH 43224	Dumping of fish into the catch basin on 05/31 and 06/02. Witnessed by neighbor.	Mr. Bosley acknowledged the violation. Case turned over to Franklin County Environmental Sherriff, who sent him a compliance letter.
6/2/2014	Endless Summer Pools and Spas 8205 Estates Parkway, Suite D, Plain City, OH 43064	Endless Summer pools was contracted to pump out the pool. Employee pumped water out to driveway which flowed to the curb and entered our MS4.	Water from catch basin tested clean. Distributed educational materials.
6/2/2014	Unknown	Man dumping grease according to a witness.	Found food waste and grease near the catch basin, cleaned up the area. Spoke with neighbors and everyone denied dumping. Applied curb markers.
6/2/2014	De Novo Bistro 201 S. High Street, Columbus, OH 43215	A violation of spilled oils was handled on May 14th by the Ohio EPA. This was a follow up visit.	No violation at this time. Distributed Restaurant Guidelines and talked with the manager about best cleaning practices.
6/3/2014	Unknown	Dumping of trash in inlets by adolescents, as witnessed by three residents.	Nobody claimed responsibility. We distributed educational materials . Placed curb markers on the inlet lids. City Sewer Maintenance cleaned the storm sewer.
6/6/2014	Unknown	Someone reported seeing a landscaping company working at 5280 Avalon that was dumping yard waste into the storm sewer.	Nothing found in the catch basin or in the outfall area downstream. Educated neighbors and distributed We All Live Downstream.
6/11/2014	Deal Realty, LLC 522A North State Street, Westerville, OH 43081	Contractor hit a 4" clay pipe that is hooked to the septic tank. Open trench filled up with sewage. Dye test confirmed that septic tank was hooked to exposed 4" clay line.	Gave our findings to the Columbus Health Department. Health Department sent Emergency Notice of Violation Orders to Deal Realty, LLC on 06/17/2014.
6/19/2014	Deborah Barrett 689 South Ohio Avenue, Columbus, OH 43205	A demolition that occurred at 689 S Ohio (rear) caused the sewer lateral to collapse and the water supply to break flooding the basement of 689 S Ohio (front). The homeowner used a sump pump to drain basement.	Told homeowner to stop pumping water to the street. City Permits is handling the demolition.

2014 Illicit Discharge Investigation Summary

Date Reported	Name / Company Address	Cause	Resolution
6/23/2014	Dore & Associates PO Box 146, Bay City, MI 48706	Water hose used for dust control during demolition broke, the water caused a washout through the construction site.	No MS4 entry. Crew was shut down when we arrived, they repaired the hose and moved the hose further from the street. Requested straw wattles be placed along the property boundary.
6/24/2014	Unknown	Caller reported sewer overflow at four or five trailers at 1440 Byrd Drive.	No evidence of any overflow of sewage. Talked to mobile home park manager, she was unaware of any overflow.
6/25/2014	Art Craft Painting 8185 Route 762, Orient, OH 43146	Employees of Art Craft Painting were seen power washing the canopies above the gas pumps of a Certified Gas Station. The water entered our MS4. No inlet protection in use.	Spoke with owner who received a copy of City Code, the Outdoor Cleaning Memo and explained the proper use of inlet protection. NOV-RAP 7/14/14
6/26/2014	Ohio Department of Transportation 400 E. William Street, Delaware, OH 43015	Evidence of high silt discharge below outfall. Resident nearby reported frequent muddy and white discharge. Traced to erosion of a staging area for construction at the highway interchange. Notified Ohio EPA.	Ohio Department of Transportation directed that BMP's be installed immediately. Checked on 07/02, BMP's were installed properly.
7/9/2014	Performance Power Wash 15616 Chatham Road, Mooreshill, Indiana 47032	Power washing parking lot of a gas station and sidewalk area without inlet filtration.	Explained Outdoor Washing memo and distributed it and 1145.86. Advised employees about spilled fluids and oils near their work truck. NOV-RAP 7/24/14
7/14/2014	Art Jenkins 4166 Jonquil Street, Columbus, OH 43224	Older vehicle had a gas leak that spilled fuel on the pavement where the truck was parked.	Mr. Jenkins said the leak did occur but it was at least two months ago, and no leaks since then. He said he fixed the leak and used absorbent material to clean it up. No evidence was seen.
7/15/2014	Steve & Mabel Michael 1135 Ellsworth Avenue, Columbus, OH 43206	A floor drain connected to the sump pump in the basement allows the release of laundry wash water to the street curb.	Code Enforcement sent orders to correct the plumbing issues and send the wash water to a sanitary sewer on 07/17/14.
7/21/2014	City of Columbus, Public Service 1820 E. 17th Avenue, Columbus, OH 43219	Saw cutting pavement for traffic signal loop detectors, no inlet protection in use.	We installed the inlet protection. Informed onsite employees of the violation and called supervisor to explain the violation.

2014 Illicit Discharge Investigation Summary

Date Reported	Name / Company Address	Cause	Resolution
7/25/2014	Unknown	Washout of concrete into catch basin.	Nobody admitted fault and no witnesses . Placed curb markers on the inlets and educational material on the doors of the nearby houses. The City cleaned the catch basin.
7/29/2014	Esther Siegel 5899 Myrick Road, Columbus, OH 43002	Leaking oil from a truck causing large stained area in the street. Could be a potential problem. Did not reach MS4.	Home owner said she would clean up the oil with kitty litter. Follow up on 07/30/2014, area was cleaned.
8/11/2014	Division of Sewerage and Drainage 1250 Fairwood Avenue, Columbus, OH 43206	Pedestrian on Rich Street bridge reported an oil sheen.	Heavy rain earlier in the morning contributed to a combined sewer overflow. EPA staff decided that no action was needed.
8/13/2014	National Electric Coil 800 King Avenue, Columbus, OH 43212	Open valve on oil cooling tank was left open and drained to a sump which discharges into our MS4. The business is in Clinton Township. Notified Franklin County of our findings. Contained with boom.	Company self-reported incident to Ohio EPA. National Electric Coil also hired GCI to do environmental cleanup of storm lines, outfall and wetlands. They also disconnected the sump.
8/15/2014	Tileworks Plus 1124 Alton Road, Galloway, OH 43119	Improper disposal of process water witnessed by homeowner at this address and admitted to by the business owner.	Informed Tileworks Plus of the violation and explained storm water regulations. City cleaned out the storm sewer. NOV-RAP 9/12/14
8/19/2014	Café Nazionale 3350 Cleveland Avenue, Columbus, OH 43123	Restaurant was dumping food waste and grease and gray water into the storm sewer. It is Franklin County's storm sewer.	Notified responsible party, educated with handouts. Notified Franklin County and property owners to start the cleanup.
8/20/2014	Jet Container Company 2050 South. High Street, Columbus, OH 43207	Liquid was reported to be pooled by the railroad tracks near the business.	Visited the site on 08/20 and 08/22 and saw no sign of discharge. On 9/26 Jet Container notified the City of a break in the sanitary sewer. Repairs were made.
9/12/2014	Core Ohio Realty 1500 West Third, Columbus, OH 43212	Blocked sewer lateral causing back-up in sump, which discharges to the curb.	Core Ohio snaked out and cleaned lateral. Did follow up inspection on 09/22/2014, curb line was dry.

2014 Illicit Discharge Investigation Summary

Date Reported	Name / Company Address	Cause	Resolution
9/19/2014	Unknown	Sump pump pumping groundwater into the street. Curb line has a low spot in it causing the water to pool in front of 292 Meadow Ash. Not an illicit discharge.	Called Shane Mark with City Transportation to have street investigators investigate the low spot in the curb line.
9/29/2014	Contract Sweepers and Equipment 561 Short Street, Columbus, OH 43215	Company was painting the bridge walls and were careless in properly protecting the stream from overspray. None of the product came from our MS4, direct contact into Waters of the State.	Called the Ohio EPA and Ricky Knear came out to finish the investigation and proceed with the clean up.
9/30/2014	Columbus Division of Water 910 Dublin Road, Columbus, OH 43215	Water leak at 4076 Fisher Road entering into the storm sewer.	Called and reported leak to the Columbus Water Leak Detection. Service Request # 1415058.
10/2/2014	Columbus Division of Water 910 Dublin Road, Columbus, OH 43215	Waterline break near 116 E. Dunedin Rd caused a muddy sediment discharge near the Olentangy Village Apartments.	Emergency situation. Water Department arrived and used a sediment bag during pumping activities. The discharge at the outfall was completely clean when checked on 10/03/2014.
10/7/2014	All American Trucking 1340 Windsor Avenue, Columbus, OH 43211	Crossover fuel line break, causing spill of fluids onto the highway.	Columbus Fire Department responded and prevented discharge to storm sewers with absorbent materials. Checked downstream storm sewers and saw no evidence of any fuel.
10/14/2014	Unknown	Went out to follow up on the service request about laundry water in the curb line in the area of 1045 Fourteenth Avenue.	Upon investigation nothing was found.
10/16/2014	Unknown	Workers installing storm sewer, uncovered a section of soil with dark staining that smelled like diesel fuel. Independent lab testing by CTL confirmed that gasoline and other petroleum fuel was in the soil.	Workers excavated soil and placed it under plastic sheeting, to be disposed of at Ohio Soil Recycling. Storm sewer was not yet connected, no discharge to the MS4.
10/23/2014	Lindsay Honda 5805 Scarborough Boulevard, Columbus, OH 43232	Power washing and pre-scrubbing cars before running them through a car wash, no containment or attempt to collect wash water.	Explained the violation and City Code 1145.86 to the service manager and requested cleanup. Manager ordered an inlet cover. NOV-RAP 11/13/14

2014 Illicit Discharge Investigation Summary

Date Reported	Name / Company Address	Cause	Resolution
10/29/2014	Taylor House Apartments 5005 Olentangy River Road, Columbus, OH 43214	Resident reported green water while walking across the foot bridge in Anheuser Busch Park.	Water originated in the detention basin at the Taylor House Apartments. It had a strong algal bloom and was overflowing. Water tested clean and was clear.
11/24/2014	Remington Station Apartments 541 5 Turtle Station Way Columbus, OH 43081	Semi truck parked along the road leaving stains on the road. City visited multiple times, no truck present.	Talked to property manager at Remington Station Apartments. Gave City Code 1145.86 to property manager to post around the apartments.
12/3/2014	Unknown	Anonymous report that landscape company working at 767 Olenhurst put leaves into the catch basins nearby.	Catch basins nearby had a small amount of leaves inside. Landscaping company denied intentional dumping. We explained City Code 1145.86 and placed No Dumping curb markers on the inlets.
12/12/2014	PV Gold Partnership 2600 London Groveport Road, Columbus, OH 43125	Faulty septic system at 2600 London Groveport Road. This is in Madison Township and is maintained by Franklin County	Turned our findings over to Jim Lynch, inspector for Franklin County Health Department
12/12/2014	Roberto McClin 2625 Wellesley Road, Columbus, OH 43209	Water service leak causing elevated chlorine in storm.	#1 Plumbing Repair was on-Site when we arrived. They had the water shut off to the house and were repairing the service connection.
12/15/2014	Unknown	Wash out of construction materials into catch basin in Upper Arlington.	Tracked discharge into Upper Arlington, contacted OEPA and filed a Report, Report Number 1412252528. Contacted Public Service Department for Upper Arlington to notify them of issue.
12/19/2014	Columbus Division of Water 910 Dublin Road, Columbus, OH 43215	Water leak on Euclaire Avenue caused discharge of chlorinated water into Bliss Run.	Isolated the leak between the intersection of College Avenue and Berwick Boulevard. Turned into City Water Leak Detection on 12/23/14.
12/31/2014	MGC Columbus Drywall 4651 Inverness Drive, Columbus, OH 43228	Drywall mud washed out into catch basin.	Turned investigation over to Franklin County Environmental Crimes Unit. City cleaned the catch basin.

SERVICE REQUEST REPORT

Created Date: 01/08/2014 09:12 AM

Service Request No.

1400340

1400340

WORK LOCATION

Address: GAY ST	Suite: 0003
Cross Street: 4TH ST	
City:	State: Zip:
Service Request Type: INVESTIGATE	
Problem Code: YOTHP - Other problem not in codes.	

Problem Description: Inspect area after massive water leak and have impacted sewers televised.
--

Requested Date:	Crew: LINM1	Dept: SEWERS	Area: 0003
Next Approver:			
Dispatcher: HEDGES, TIMOTHY A		Call Back Ready: N	
Status: CLOSED		Customer Call Back: N	
WO/Task No: 1400927/01		Finished Date: 01/09/2014 07:54:05AM	

CUSTOMER INFORMATION

Customer ID:	Bill Customer: N
Name:	Customer Call Back: N
Work Phone: Ext:	Home Phone:
Company:	Tax ID:

REPORTED BY

Name:	Call Back: N
Address:	Suite:
City:	State: Zip:
Work Phone: Ext:	Home Phone:

SERVICE REQUEST REPORT

Service Request No.

1400340

1400340

Created Date: 01/08/2014 09:12 AM

CLOSEOUT INFORMATION

Start: 01/08/2014 10:00 AM

Finish: 01/08/2014 10:46 AM

Completed: Y

Failure: YOPEN

Repair: _____

Further Action: YCCTV

Comments: YOTHR 1-Inspected all adjacent assets from Broad St. on 4th proceeding w est to Gay St. Due to 24" water main break. All assets are clean and in w orking order. Recomend Telemonitoring 48" brick combo from upstream MH# 0003c0066 to MH# 0003c0061, to include storm assets @ Gay St. & 4th. CB# 0003t1035 (trapped clay) to blind, & CB# 0003t1034. Tenative finish date for Water Dept. is 01/09/13. *****Traffic control will be needed*****

Inspected By: Link

Date: 08-JAN-14

Signoff By: _____

Date: _____

Closed By: RICHARDS, JEFFREY C

Date: 06-MAR-14

SERVICE REQUEST REPORT

Service Request No.
1400700

1400700

Created Date: 01/13/2014 01:10 PM

WORK LOCATION

Address:207 CLINTON ST	Suite: 0086
Cross Street:	
City:	State: Zip:
Service Request Type: INVESTIGATE	
Problem Code: YOTHP - Other problem not in codes.	

Problem Description: 207-209 CLINTON ST. DISHARGING LAUNDRY THROUGH SUMP PUMP OUT INTO THE STREET. CAUSING A HAZARD CONDITION WHEN IT FREEZES

Requested Date:	Crew :MYER2	Dept: SEWERS	Area:0086
Next Approver:			
Dispatcher: WHITE, JANICE L	Call Back Ready: N		
Status: CLOSED	Customer Call Back: N		
WO/Task No:	Finished Date: 01/28/2014 08:32:31AM		

CUSTOMER INFORMATION

Customer ID:	Bill Customer: N
Name:	Customer Call Back: N
Work Phone: Ext:	Home Phone:
Company:	Tax ID:

REPORTED BY

Name: WALTZ, CALEB	Call Back: N
Address:201 CLINTON ST	Suite:
City:	State: Zip:
Work Phone: (614) 203-6486 Ext:	Home Phone:

**Refer to 2014 Illicit Discharge
Investigation 02042014-1
Lynn Hawthorne**

SERVICE REQUEST REPORT

Service Request No.
1400700

1400700

Created Date: 01/13/2014 01:10 PM

CLOSEOUT INFORMATION

Start: 01/13/2014 01:25 PM	Finish: 01/13/2014 01:50 PM	Completed: _____
Failure: YNCF	Repair: _____	Further Action: _____
Comments: THIS LOCATION IS ALREADY BEING MONITORED BY STORMWATER SECTION.		
Inspected By: MYERS/BOWLING	Date: 13-JAN-14	
Signoff By: _____	Date: _____	
Closed By: RICHARDS, JEFFREY C	Date: 28-JAN-14	

SERVICE REQUEST REPORT

03 FEB 2015

08:26 AM

Service Request No.

1400702***1400702***

Created Date: 01/13/2014 01:46 PM

WORK LOCATION

Address:1300 MAIN ST E	Suite: 0015
Cross Street:	
City:	State: Zip:
Service Request Type INVESTIGATE	
Problem Code: YSPILL - Non-water spill; chemical, fuel, etc.	

Problem Description: Caller states that National Auto Service is hosing antifreeze from the pavement into the drain. He tried to approach the owner/manager and the guy was extremely confrontational with him. Caller chose to remain anonymous.

Requested Date:	Crew :HARH1	Dept: SEWERS	Area:0015
Next Approver:			
Dispatcher:SCOTT, MARCIA R		Call Back Ready: N	
Status: CLOSED		Customer Call Back: N	
WO/Task No:		Finished Date: 01/14/2014 08:22:55AM	

CUSTOMER INFORMATION

Customer ID:		Bill Customer: N
Name:		Customer Call Back: N
Work Phone:	Ext:	Home Phone:
Company:		Tax ID:

REPORTED BY

Name:		Call Back: N
Address:		Suite:
City:	State:	Zip:
Work Phone:	Ext:	Home Phone:

SERVICE REQUEST REPORT

Service Request No.
1400702

1400702

Created Date: 01/13/2014 01:46 PM

CLOSEOUT INFORMATION

Start: 01/13/2014 02:16 PM	Finish: 01/13/2014 02:25 PM	Completed: Y
Failure: YNCF	Repair: YNFWN	Further Action: _____
Comments: We checked all around the area and found no antifreeze on the street or parking lot and we checked the catchbasin and found that they needs no clean and that was number 0939 that we checked		
Inspected By: harris boyd	Date: _____	
Signoff By: _____	Date: _____	
Closed By: RICHARDS, JEFFREY C	Date: 17-JAN-14	

SPECIFICATIONS

ID: 1400494	Category: DOSD WORK DAT	Type: SPILL	Title: SPILL DATA
Seq. No	Attribute	Value	
5	SPILL AFFECTED AREA?		
10	CAUSE?		
15	CONTAINED Y		
20	STORMWATER NOTIFIED Y		
25	EPA ON SITE Y		
30	RECEIVING STRUCTURE #		
35	RECEIVING WATERWAY?		

SERVICE REQUEST REPORT

03 FEB 2015

08:06 AM

Created Date: 02/25/2014 04:58 PM

Service Request No.

1403203

1403203**WORK LOCATION**

Address: 774 WELDON AVE	Suite: 0128
Cross Street:	
City:	State: Zip:
Service Request Type: INVESTIGATE	
Problem Code: YOTHP - Other problem not in codes.	

Problem Description: NEIGHBOR NEXT DOOR SUMP PUMP DISCHARGE PIPE IS DETERORATING THE CURB AND STREET AROUND AND THE CB FRONT OF HIS HOUSE. MAY ALSO CAUSE A PROBLEM WHEN HE GOES TO RENEW HIS DRIVEWAY
--

Requested Date:	Crew : HOFW1	Dept: SEWERS	Area: 0128
Next Approver:			
Dispatcher: WHITE, JANICE L		Call Back Ready: N	
Status: CLOSED		Customer Call Back: N	
WO/Task No: 1406263/01		Finished Date: 02/26/2014 08:44:15AM	

CUSTOMER INFORMATION

Customer ID:	Bill Customer: N
Name:	Customer Call Back: N
Work Phone:	Ext: Home Phone:
Company:	Tax ID:

REPORTED BY

Name: ROWE, GENE	Call Back: N
Address:	Suite:
City:	State: Zip:
Work Phone: (614) 268-4199	Ext: Home Phone:

SERVICE REQUEST REPORT

Service Request No.
1403203

1403203

Created Date: 02/25/2014 04:58 PM

CLOSEOUT INFORMATION

Start: 02/25/2014 07:35 PM	Finish: 02/25/2014 07:45 PM	Completed: _____
Failure: YOPEN	Repair: _____	Further Action: YNFI
<p>Comments: the cb#0128t0741 in front of 774 w eldon was found open and flow ing. it is secure and safe. The is an issue withthe drain from the neighbor that is broken and discharging w ater dow n his driveway. THis needs to be further investigated by stormw ate. please notify tenant of your findings.</p>		
Inspected By: Hoffman/Boyd	Date: 25-FEB-14	
Signoff By: _____	Date: _____	
Closed By: RICHARDS, JEFFREY C	Date: 04-MAR-14	

SERVICE REQUEST REPORT

03 FEB 2015

08:08 AM

Created Date: 03/12/2014 12:29 PM

Service Request No.

1403979***1403979*****WORK LOCATION**

Address:5336 GENDER RD	Suite: 0399
Cross Street:	
City:	State: Zip:
Service Request TypeINVESTIGATE	
Problem Code: YOTHP - Other problem not in codes.	

Problem Description: WOULD LIKE TO HAVE HE STORM SEWER IN THE GRASSY AREA BY GENDER RD PIPE TO BE EXTENDED SO THE CHURCH MAY FILL IN THE DITCH BECAUSE AT NIGHT THE DRIVE WAY CAN NOT BEEN SEEN. CREW MAY TALK TO SOMEONE AT THE CHURCH THROUGH HE MAIN ENTRANCE. THE PASTOR MAYBE OUT OF HIS MEETING BY THE TIME OF THE ARRIVAL OF THE SMOC CREW

Requested Date:	Crew :ENGS1	Dept: SEWERS	Area:0399
Next Approver:			
Dispatcher:WHITE, JANICE L		Call Back Ready: N	
Status: CLOSED		Customer Call Back: N	
WO/Task No:		Finished Date: 03/13/2014 03:46:41PM	

CUSTOMER INFORMATION

Customer ID:	Bill Customer: N
Name:	Customer Call Back: N
Work Phone:	Ext: Home Phone:
Company:	Tax ID:

REPORTED BY

Name: GEBHART, KAREN	Call Back: N
Address:	Suite:
City:	State: Zip:
Work Phone: (614) 570-6131	Ext: Home Phone:

SERVICE REQUEST REPORT

Service Request No.
1403979

1403979

Created Date: 03/12/2014 12:29 PM

CLOSEOUT INFORMATION

Start: 03/12/2014 12:40 PM	Finish: 03/12/2014 01:15 PM	Completed: Y
Failure: YOPEN	Repair: YNFWN	Further Action: _____
Comments: YDITC - Storm w ater ditch and culvert pipe are open. Church w ants to extend culvert pipe and fill in ditch line. According to Permits, they w ill need a permit and a licensed contractor in order to perform this w ork. Notified in person and via phone.		
Inspected By: Engle / Fannin	Date: 12-MAR-14	
Signoff By: _____	Date: _____	
Closed By: RICHARDS, JEFFREY C	Date: 17-MAR-14	

SERVICE REQUEST REPORT

03 FEB 2015

08:55 AM

Created Date: 03/28/2014 11:58 AM

Service Request No.
1404824***1404824*****WORK LOCATION**

Address:288 Cardinal Park Dr	Suite: 0247
Cross Street:	
City:	State: Zip:
Service Request TypeINVESTIGATE	
Problem Code: YOTHP - Other problem not in codes.	

Problem Description: Caller stated that concrete truck washed out into waterway. Please check. Dispatched to Jeff Vesco (stormwater)
--

Requested Date:	Crew :	Dept: SEWERMNT	Area:SEWERS
Next Approver:			
Dispatcher: SMITH, MICHAEL S.		Call Back Ready: N	
Status: CLOSED		Customer Call Back: N	
WO/Task No:		Finished Date: 03/31/2014 08:46:58AM	

CUSTOMER INFORMATION

Customer ID:	Bill Customer: N
Name:	Customer Call Back: N
Work Phone: Ext:	Home Phone:
Company:	Tax ID:

REPORTED BY

Name: Rikki, Knerr	Call Back: N
Address:	Suite:
City:	State: Zip:
Work Phone: (614) 395-2129 Ext:	Home Phone:

**Refer to 2014 Illicit Discharge
Investigation 03282014-2
Environmental Management**

SERVICE REQUEST REPORT

Created Date: 03/28/2014 11:58 AM

Service Request No.
1404824

1404824

CLOSEOUT INFORMATION

Start: 03/28/2014 12:06 PM	Finish: _____	Completed: _____
Failure: YNCF	Repair: _____	Further Action: _____
Comments: sent to Ves co		
Inspected By: _____	Date: _____	
Signoff By: _____	Date: _____	
Closed By: RICHARDS, JEFFREY C	Date: 31-MAR-14	

SERVICE REQUEST REPORT

03 FEB 2015

08:54 AM

Service Request No. .

1406033

1406033

Created Date: 04/18/2014 07:44 AM

WORK LOCATION

Address:2148 GREEN ISLAND DR	Suite: 0120
Cross Street:	
City:	State: Zip:
Service Request TypeINVESTIGATE	
Problem Code: YOTHP - Other problem not in codes. .	

Problem Description: in rear of blueish grey in creek leave note.

Requested Date:	Crew :COBR1	Dept: SEWERMNT	Area:SEWERS
Next Approver:			
Dispatcher:BEAVERS, RANDY W	Call Back Ready: Y		
Status: CLOSED	Customer Call Back: N		
WO/Task No:	Finished Date: 04/18/2014 12:14:50PM		

CUSTOMER INFORMATION

Customer ID:	Bill Customer: N
Name:	Customer Call Back: N
Work Phone: Ext:	Home Phone:
Company:	Tax ID:

REPORTED BY

Name: Hale	Call Back: Y
Address:2248 GREEN ISLAND DR	Suite:
City:	State: Zip:
Work Phone: Ext:	Home Phone: (614) 279-4856

**Refer to 2014 Illicit Discharge
Investigation 04182014-1
Unknown**

SERVICE REQUEST REPORT

Service Request No.
1406033

1406033

Created Date: 04/18/2014 07:44 AM

CLOSEOUT INFORMATION

Start: 04/18/2014 09:00 AM	Finish: 04/18/2014 09:30 AM	Completed: Y
Failure: YASSTAGNCY	Repair: _____	Further Action: YREQST
Comments: No asset number. Checked creek at the rear of this address. Forwarded to Jeff Vesco/ Bob Lamb in the Stormwater Section for water chemistry testing and possible NOV regulatory action. No further work needed.		
Inspected By: Cobun/ Keener	Date: 18-APR-14	
Signoff By: _____	Date: _____	
Closed By: RICHARDS, JEFFREY C	Date: 22-APR-14	

SERVICE REQUEST REPORT

03 FEB 2015

08:02 AM

Created Date: 04/18/2014 10:21 AM

Service Request No.

1406048

1406048**WORK LOCATION**

Address:780 BASSWOOD RD	Suite: 0149
Cross Street:	
City:	State: Zip:
Service Request TypeINVESTIGATE	
Problem Code: YOTHP - Other problem not in codes.	

Problem Description: CITIZEN SAYS THERE IS A HOSE COMMING FROM THIS HOUSE DRAINING INTO THE STORM SEWER. SHE CAN NOT TELL IF THE HOSE IS COMMING FROM THE BACK OF THE HOUSE OR FRONT. SHE DID SAY ITS HARD TO SEE THE HOSE NOW BECAUSE THE GRASS HAS GROWN A LITTLE TALL.

Requested Date:	Crew :STES1	Dept: SEWERMNT	Area: SEWERS
Next Approver:			
Dispatcher:WHITE, JANICE L		Call Back Ready: N	
Status: CLOSED		Customer Call Back: N	
WO/Task No:		Finished Date: 04/18/2014 02:25:12PM	

CUSTOMER INFORMATION

Customer ID:		Bill Customer: N
Name:		Customer Call Back: N
Work Phone:	Ext:	Home Phone:
Company:		Tax ID:

REPORTED BY

Name: ANOYMOUS		Call Back: N
Address:		Suite:
City:	State:	Zip:
Work Phone:	Ext:	Home Phone:

SERVICE REQUEST REPORT

Service Request No.
1406048

1406048

Created Date: 04/18/2014 10:21 AM

CLOSEOUT INFORMATION

Start: 04/18/2014 01:20 PM

Finish: 04/18/2014 01:30 PM

Completed: _____

Failure: YOPEN

Repair: YNFWN

Further Action: _____

Comments: The hose coming out of tenat property w as used to drain rain w ater off of his property into the strom inlet asset number t0048 talk w ith tenant there w as no w ater standing at the time or no w ater going into the inlet at the time w hen w e arrived

Inspected By: s stew art m smith

Date: 18-APR-14

Signoff By: _____

Date: _____

Closed By: RICHARDS, JEFFREY C

Date: 22-APR-14

SERVICE REQUEST REPORT

Service Request No.

1406067

1406067

Created Date: 04/18/2014 01:05 PM

WORK LOCATION

Address:1154 22ND ST S	Suite: 0016
Cross Street:	
City:	State: Zip:
Service Request TypeINVESTIGATE	
Problem Code: YOTHP - Other problem not in codes.	

Problem Description: EVERY TIME THEY FLUSH THERE TOLET IT GOES OUT INTO THE STREET
--

Requested Date:	Crew :STES1	Dept: SEWERMNT	Area:SEWERS
Next Approver:			
Dispatcher:WHITE, JANICE L		Call Back Ready: N	
Status: CLOSED		Customer Call Back: N	
WO/Task No:		Finished Date: 04/21/2014 11:50:13AM	

CUSTOMER INFORMATION

Customer ID:		Bill Customer: N
Name:		Customer Call Back: N
Work Phone:	Ext:	Home Phone:
Company:		Tax ID:

REPORTED BY

Name: JASON, JIMMY		Call Back: N
Address:		Suite:
City:	State:	Zip:
Work Phone: (614) 359-6873	Ext:	Home Phone:

SERVICE REQUEST REPORT

Service Request No.
1406067

1406067

Created Date: 04/18/2014 01:05 PM

CLOSEOUT INFORMATION

Start: 04/18/2014 03:40 PM	Finish: 04/18/2014 03:45 PM	Completed: _____
Failure: YOPEN	Repair: YNFWN	Further Action: _____
Comments: YWIBOPENC – The 15 inch combination sewer serving the problem location was open and flowing when checked. Checked upstream manhole #c0132 and downstream manhole #c0133. Tenant was told to contact a private sewer cleaner by investigator. There was no sewage in the street when we were there.		
Inspected By: s Stewart Smith	Date: 18-APR-14	
Signoff By: _____	Date: _____	
Closed By: RICHARDS, JEFFREY C	Date: 23-APR-14	

SERVICE REQUEST REPORT

Service Request No.

1406855

1406855

Created Date: 05/03/2014 01:59 PM

WORK LOCATION

Address:340 FULTON ST	Suite: 0004
Cross Street:	
City:	State: Zip:
Service Request TypeINVESTIGATE	
Problem Code: YSPILL - Non-w ater spill; chemical, fuel, etc.	

Problem Description: Mr. Clay sent an e-mail stating that a transformer leaked out 20 gallons of oil. He also stated that Ohio EPA & US EPA have each been contacted. Per J. Richards, crew should check sew ers in the area for spill.

Requested Date:	Crew :MARD1	Dept: SEWERMNT	Area:SEWERS
Next Approver:			
Dispatcher:SCOTT, MARCIA R		Call Back Ready: N	
Status: CLOSED		Customer Call Back: N	
WO/Task No:		Finished Date: 05/03/2014 03:47:25PM	

CUSTOMER INFORMATION

Customer ID:		Bill Customer: N
Name:		Customer Call Back: N
Work Phone:	Ext:	Home Phone:
Company:		Tax ID:

REPORTED BY

Name: Clay, Richard		Call Back: N
Address:		Suite:
City:	State:	Zip:
Work Phone:	Ext:	Home Phone:

SERVICE REQUEST REPORT

Service Request No.
1406855

1406855

Created Date: 05/03/2014 01:59 PM

CLOSEOUT INFORMATION

Start: 05/03/2014 03:25 PM	Finish: 05/03/2014 03:30 PM	Completed: _____
Failure: YCITYAGCYD	Repair: _____	Further Action:YNFAN
Comments: Upon arrival found DOE on site repairing city electrical vault. Spill w as contained to vault w hich had no access to city sew ers. Cleanup w as contained to vault, EPA w as notified and had been on -site as w ell.		
Inspected By: D. Martin / R. Cobun	Date: 03-MAY-14	
Signoff By: _____	Date: _____	
Closed By: RICHARDS, JEFFREY C	Date: 06-MAY-14	

SPECIFICATIONS

ID: 1405358	Category: DOSD WORK DAT	Type: SPILL	Title: SPILL DATA
Seq. No	Attribute	Value	
5	SPILL AFFECTED AREA?		
10	CAUSE?		
15	CONTAINED Y		
20	STORMWATER NOTIFIED Y		
25	EPA ON SITE Y		
30	RECEIVING STRUCTURE #		
35	RECEIVING WATERWAY?		

SERVICE REQUEST REPORT

03 FEB 2015

09:01 AM

Service Request No.

1407947

1407947

Created Date: 05/21/2014 02:29 PM

WORK LOCATION

Address:4828 WENDLER BLVD	Suite: 0240
Cross Street:	
City:	State: Zip:
Service Request TypeINVESTIGATE	
Problem Code: YOTHP - Other problem not in codes.	

Problem Description: checked sanitary and storm for cleaning tenant said that some one is dumping sew age in the sewer
--

Requested Date:	Crew :ENGS1	Dept: SEWERMNT	Area:SEWERS
Next Approver:			
Dispatcher:HARRIS, HERMAN O	Call Back Ready: N		
Status: CLOSED	Customer Call Back: N		
WO/Task No: 1416145/01	Finished Date: 05/22/2014 08:00:05AM		

CUSTOMER INFORMATION

Customer ID:	Bill Customer: N
Name:	Customer Call Back: N
Work Phone: Ext:	Home Phone:
Company:	Tax ID:

REPORTED BY

Name:	Call Back: N
Address:	Suite: 0240
City:	State: Zip:
Work Phone: Ext:	Home Phone:

**Refer to 2014 Illicit Discharge
Investigation 05222014-1
Unknown**

SERVICE REQUEST REPORT

Service Request No.
1407947

1407947

Created Date: 05/21/2014 02:29 PM

CLOSEOUT INFORMATION

Start: 05/21/2014 02:50 PM	Finish: 05/21/2014 03:40 PM	Completed: Y
Failure: YNCF	Repair: _____	Further Action: YSURVEY
<p>Comments: YINL1- Resident witnessed an RV dumping their waste tank into the storm inlet (# 0239T0263) (12" T) in the rear of 4828 Wendler Blvd. Motorhome was tan and brown with plate # FWB 8541. Could not see any sewage in inlet. Reported this to J. Vesco in Storm Water via radio dispatcher. YSUR - Manhole # 0239S0117 (8" S) was unable to be located. SMOC Survey crew needs to locate manhole and make any necessary repair recommendations, i.e. raise to grade, ect. Manhole # 0239S0116 was open and flowing.</p>		
Inspected By: Engle / Cobun	Date: 21-MAY-14	
Signoff By: _____	Date: _____	
Closed By: RICHARDS, JEFFREY C	Date: 21-JAN-15	

SERVICE REQUEST REPORT

Created Date: 05/30/2014 10:45 AM

Service Request No.
1408345

1408345

WORK LOCATION

Address:5995 WINTERBERRY DR	Suite: 0278
Cross Street:	
City:	State: Zip:
Service Request TypeINVESTIGATE	
Problem Code: YOTHP - Other problem not in codes.	

Problem Description: The city put in new pipes and now the water from their swimming pool is no longer draining out to the street. They don't know where the water is going. They called D.O.W., who transferred them to D.O.S.D.

Requested Date:	Crew :BOWJ1	Dept: SEWERMNT	Area:SEWERS
Next Approver:			
Dispatcher:SCOTT, MARCIA R		Call Back Ready: N	
Status: CLOSED		Customer Call Back: N	
WO/Task No:		Finished Date: 05/30/2014 01:01:32PM	

CUSTOMER INFORMATION

Customer ID:		Bill Customer: N
Name:		Customer Call Back: N
Work Phone:	Ext:	Home Phone:
Company:		Tax ID:

REPORTED BY

Name: Swisher, Sue		Call Back: N
Address:5995 WINTERBERRY DR		Suite: 0278
City:	State:	Zip:
Work Phone:	Ext:	Home Phone: (614) 832-2947

SERVICE REQUEST REPORT

Service Request No.
1408345

1408345

Created Date: 05/30/2014 10:45 AM

CLOSEOUT INFORMATION

Start: 05/30/2014 10:49 AM	Finish: 05/30/2014 11:10 AM	Completed: _____
Failure: YCITYAGCYD	Repair: _____	Further Action: YREQST
Comments: This is a street DEPT problem . Had dispatch send to Street DEPT		
Inspected By: Bow ling/Martin	Date: 30-MAY-14	
Signoff By: _____	Date: _____	
Closed By: RICHARDS, JEFFREY C	Date: 03-JUN-14	

SERVICE REQUEST REPORT

03 FEB 2015

08:27 AM

Created Date: 06/02/2014 05:55 PM

Service Request No.
1408491***1408491*****WORK LOCATION**

Address: WOODCUTTER AVE	Suite: 0237
Cross Street: WOODCUTTER LN	
City:	State: Zip:
Service Request Type: INVESTIGATE	
Problem Code: YSPILL - Non-water spill; chemical, fuel, etc.	

Problem Description: Ms. Stallings said that she saw the owner (or driver) of a food truck pour 10 gallons of oil down the two inlets at the corner.

Requested Date:	Crew: BOYM1	Dept: SEWERMNT	Area: SEWERS
Next Approver:			
Dispatcher: SCOTT, MARCIA R		Call Back Ready: N	
Status: CLOSED		Customer Call Back: N	
WO/Task No:		Finished Date: 06/03/2014 07:49:04AM	

CUSTOMER INFORMATION

Customer ID:		Bill Customer: N
Name:		Customer Call Back: N
Work Phone:	Ext:	Home Phone:
Company:		Tax ID:

REPORTED BY

Name: Stallings, Ann		Call Back: N
Address: 726 WOODCUTTER AVE		Suite:
City:	State:	Zip:
Work Phone:	Ext:	Home Phone: (614) 471-8352

SERVICE REQUEST REPORT

Service Request No.
1408491

1408491

Created Date: 06/02/2014 05:55 PM

CLOSEOUT INFORMATION

Start: 06/02/2014 06:00 PM	Finish: 06/02/2014 06:25 PM	Completed: Y
Failure: YOPEN	Repair: YNFWN	Further Action: _____
Comments: YCBB1- The catch basin#T0148 on the S/W/ corner of WOODCUTTER AVE and WOODCUTTER LN had contaminants on the approach no evidence of any in the sewer. FROM #T0148SOUTH #T0144 30" STROM SEWER.		
Inspected By: MBOYD/HHARRIS	Date: 02-JUN-14	
Signoff By: _____	Date: _____	
Closed By: RICHARDS, JEFFREY C	Date: 04-JUN-14	

SPECIFICATIONS

ID:	Category:	Type:	Title:
1407400	DOSD WORK DAT	SPILL	SPILL DATA
Seq. No	Attribute	Value	
5	SPILL AFFECTED AREA?	not deterimined because of lack of visual evide	
10	CAUSE?	suspected dumping	
15	CONTAINED Y	not at time of inspection	
20	STORMWATER NOTIFIED Y	y	
25	EPA ON SITE Y	n	
30	RECEIVING STRUCTURE #	0237t0148	
35	RECEIVING WATERWAY?		

SERVICE REQUEST REPORT

03 FEB 2015

09:00 AM

Created Date: 06/04/2014 10:14 AM

Service Request No.
1408614***1408614*****WORK LOCATION**

Address: FORDHAM RD NW	Suite: 0299
Cross Street: EMSLIE RD	
City:	State: Zip:
Service Request Type INVESTIGATE	
Problem Code: YOTHP - Other problem not in codes.	

Problem Description: the tenant said that the people at 1114 fordham is dumping food into the catchbasin this will be the northw est corner of fordham the people that is dumping food in the catchbasin live at 1114 fordham rd

Requested Date:	Crew: COBR1	Dept: SEWERMNT	Area: SEWERS
Next Approver:			
Dispatcher: HARRIS, HERMAN O		Call Back Ready: N	
Status: CLOSED		Customer Call Back: N	
WO/Task No:		Finished Date: 06/04/2014 01:12:35PM	

CUSTOMER INFORMATION

Customer ID:		Bill Customer: N
Name:		Customer Call Back: N
Work Phone:	Ext:	Home Phone:
Company:		Tax ID:

REPORTED BY

Name: hoban		Call Back: N
Address: FORDHAM RD NW		Suite: 0299
City:	State:	Zip:
Work Phone:	Ext:	Home Phone: (614) 557-2096

**Refer to 2014 Illicit Discharge
Investigation 06032014-1 Mr.
Keith Bosley**

SERVICE REQUEST REPORT

Service Request No.
1408614

1408614

Created Date: 06/04/2014 10:14 AM

CLOSEOUT INFORMATION

Start: 06/04/2014 10:20 AM	Finish: 06/04/2014 10:35 AM	Completed: Y
Failure: YNCF	Repair: _____	Further Action: YNFAN
Comments: Sent to Stormwater Section, Jeff Vesco for immediate regulatory enforcement action. Requested dispatcher to notify Mr. Vesco, paperwork picked up in dispatch office, direct call to Mr. Vesco at 10:25 am. Received call from Mike Merz at 10:40 to verify address and work required. No other work needed. Refer to SR# 1408396 for which paperwork was hand delivered to Jeff Vesco Monday 6/2/2014 at 3:30 pm.		
Inspected By: Cobun/ Engle		Date: 04-JUN-14
Signoff By: _____		Date: _____
Closed By: RICHARDS, JEFFREY C		Date: 06-JUN-14

SERVICE REQUEST REPORT

Created Date: 06/14/2014 02:39 PM

Service Request No.
1409516

1409516

WORK LOCATION

Address:3098 HUNTINGTON DR	Suite: 0103
Cross Street:	
City:	State: Zip:
Service Request TypeINVESTIGATE	
Problem Code: YOTHP - Other problem not in codes.	

Problem Description: SEWAGE IS SEEN ON THE GROUND OF THIS PROPERTY. SEEMS LIKE WHEN THEY FLUSH THERE TOILET SEWAGE COMES OUT ONTO THE GROUND AND CAUSES A BAD ODOR ALSO

Requested Date:	Crew :MARD1	Dept: SEWERMNT	Area:SEWERS
Next Approver:			
Dispatcher:WHITE, JANICE L		Call Back Ready: N	
Status: CLOSED		Customer Call Back: N	
WO/Task No:		Finished Date: 06/14/2014 03:42:48PM	

CUSTOMER INFORMATION

Customer ID:		Bill Customer: N
Name:		Customer Call Back: N
Work Phone:	Ext:	Home Phone:
Company:		Tax ID:

REPORTED BY

Name: ANOYMOUS, ANOYMOUS	Call Back: N
Address:	Suite:
City:	State: Zip:
Work Phone:	Ext: Home Phone:

SERVICE REQUEST REPORT

Service Request No.
1409516

1409516

Created Date: 06/14/2014 02:39 PM

CLOSEOUT INFORMATION

Start: 06/14/2014 03:10 PM	Finish: 06/14/2014 03:25 PM	Completed: Y
Failure: YOPEN	Repair: _____	Further Action: YNFAN
<p>Comments: YWIBOPEN – The 10 inch sanitary sewer serving the problem location was open and flowing when checked. Checked upstream manhole # 0103S0206 and downstream manhole # 0103S0222. Tenant was told to contact a private sewer cleaner by investigator. Informed tenant to contact landlord to have private plumber come out, sewage is coming out of cleanout cap and flowing to the rear of the property.</p>		
Inspected By: D. Martin / R. Cobun	Date: 14-JUN-14	
Signoff By: _____	Date: _____	
Closed By: FANNIN II, PAUL D	Date: 19-JUN-14	

SERVICE REQUEST REPORT

03 FEB 2015

08:28 AM

Created Date: 06/28/2014 09:31 AM

Service Request No.
1410410***1410410*****WORK LOCATION**

Address: SUMMIT ST	Suite: 0011
Cross Street: 3RD ST	
City:	State: Zip:
Service Request Type INVESTIGATE	
Problem Code: YSPILL - Non-water spill; chemical, fuel, etc.	

Problem Description: TESTA TRUCK CO 80 GALLON TRUCK HAS SPILLED SOME FUEL INTO THE STORM SEWER. EXACT AMOUNT UNKNOWN. HAZMAT 4 FIRE DARTMENT UNIT HAS OR WILL CALL EPA AND IS ON SITE. DISPATCHER FOLLOW UP WITH EPA AND A RON BONNER IS THE EPA AGAINT ASSIGNED TO SITE. BOB ELLINGER AND MIKE FOSTER HAS BEEN NOTIFIED.

Requested Date:	Crew :STES1	Dept: SEWERMNT	Area: SEWERS
Next Approver:			
Dispatcher: WHITE, JANICE L		Call Back Ready: N	
Status: CLOSED		Customer Call Back: N	
WO/Task No:		Finished Date: 06/28/2014 11:46:03AM	

CUSTOMER INFORMATION

Customer ID:	Bill Customer: N
Name:	Customer Call Back: N
Work Phone: Ext:	Home Phone:
Company:	Tax ID:

REPORTED BY

Name: FIRE DEPARTMENT, HAZMAT 4-STATION	Call Back: N
Address:	Suite:
City:	State: Zip:
Work Phone: (614) 221-2345 Ext:	Home Phone:

SERVICE REQUEST REPORT

03 FEB 2015

08:28 AM

Created Date: 06/28/2014 09:31 AM

Service Request No.

1410410

1410410**CLOSEOUT INFORMATION**

Start: 06/28/2014 11:15 AM	Finish: 06/28/2014 11:30 AM	Completed: Y
Failure: YCONT	Repair: YVACD	Further Action: _____
Comments: The epa was on site when we arrived Chris Homles was taking care of clean up. fuel did get into the catch basins asset number t0854 and t0855 which is being cleaned by a private sewer cleaning company		
Inspected By: s stew art j keenery	Date: 28-JUN-14	
Signoff By: _____	Date: _____	
Closed By: RICHARDS, JEFFREY C	Date: 01-JUL-14	

SPECIFICATIONS

ID: 1408399	Category: DOSD WORK DAT	Type: SPILL	Title: SPILL DATA
<u>Seq. No</u>	<u>Attribute</u>	<u>Value</u>	
5	SPILL AFFECTED AREA?		
10	CAUSE?		
15	CONTAINED Y		
20	STORMWATER NOTIFIED Y		
25	EPA ON SITE Y		
30	RECEIVING STRUCTURE #		
35	RECEIVING WATERWAY?		

SERVICE REQUEST REPORT

03 FEB 2015

09:00 AM

Created Date: 07/28/2014 04:01 PM

Service Request No.

1411901

1411901**WORK LOCATION**

Address:5899 MYRICK RD	Suite: 0362
Cross Street:	
City:	State: Zip:
Service Request Type INVESTIGATE	
Problem Code: YOTHP - Other problem not in codes.	

Problem Description: OIL IN THE CURB. DISPATCHER DID TRANSFER CALL TO JEFF BERTA CCHI@ x 592
--

Requested Date:	Crew :MARD1	Dept: SEWERMNT	Area:SEWERS
Next Approver:			
Dispatcher: WHITE, JANICE L		Call Back Ready: N	
Status: CLOSED		Customer Call Back: N	
WO/Task No:		Finished Date: 07/28/2014 05:48:55PM	

CUSTOMER INFORMATION

Customer ID:	Bill Customer: N
Name:	Customer Call Back: N
Work Phone: Ext:	Home Phone:
Company:	Tax ID:

REPORTED BY

Name: ANONYMOUS	Call Back: N
Address:	Suite:
City:	State: Zip:
Work Phone: Ext:	Home Phone:

**Refer to 2014 Illicit Discharge
Investigation 07292014-1
Esther Siegel**

SERVICE REQUEST REPORT

Service Request No.
1411901

1411901

Created Date: 07/28/2014 04:01 PM

CLOSEOUT INFORMATION

Start: 07/28/2014 05:15 PM	Finish: 07/28/2014 05:40 PM	Completed: Y
Failure: YNCF	Repair: _____	Further Action: YREQST
Comments: Upon arrival found transmission fluid soaked into the middle of a blacktop street. No fluid entered into the storm sewer's located on the Northeast and Southeast corner's. Stormwater notified by dispatcher.		
Inspected By: D.Martin / H. Harris	Date: 28-JUL-14	
Signoff By: _____	Date: _____	
Closed By: RICHARDS, JEFFREY C	Date: 31-JUL-14	

SERVICE REQUEST REPORT

03 FEB 2015

08:59 AM

Created Date: 08/19/2014 10:44 AM

Service Request No.

1412900

1412900**WORK LOCATION**

Address:3350 CLEVELAND AVE	Suite: 0179
Cross Street:	
City:	State: Zip:
Service Request TypeINVESTIGATE	
Problem Code: YOTHP - Other problem not in codes.	

Problem Description: CAFE NAZIONALE DUMPING GREASE AND FOOD DEBRIS INTO THE SEWER AND ONTO THE SEWER CAP DRAIN. THERE ARE LOTS OF MAGOTS ON THE GROUND AND NEW SEWER DRAIN NOW
--

Requested Date:	Crew :ENGS1	Dept: SEWERMNT	Area:SEWERS
Next Approver:			
Dispatcher:WHITE, JANICE L		Call Back Ready: N	
Status: CLOSED		Customer Call Back: N	
WO/Task No:		Finished Date: 08/20/2014 08:03:04AM	

CUSTOMER INFORMATION

Customer ID:		Bill Customer: N
Name:		Customer Call Back: N
Work Phone:	Ext:	Home Phone:
Company:		Tax ID:

REPORTED BY

Name:		Call Back: N
Address:		Suite:
City: 311 SR # 1408188994		State: Zip:
Work Phone:	Ext:	Home Phone:

**Refer to 2014 Illicit Discharge
Investigation 08192014-1
Café Nazionale**

SERVICE REQUEST REPORT

Service Request No.
1412900

1412900

Created Date: 08/19/2014 10:44 AM

CLOSEOUT INFORMATION

Start: 08/19/2014 10:50 AM	Finish: 08/19/2014 11:15 AM	Completed: Y
Failure: YCONT	Repair: _____	Further Action: YREQST
Comments: YINL1- The storm inlet (# 0179T0507) (10" T) in the rear of 3350 Cleveland Ave. is having grease and food dumped into it by Cafe Nazionale. This is a private storm sewer (cc 6437). Notified J. Vesco via radio.		
Inspected By: Engle / Boyd	Date: 19-AUG-14	
Signoff By: _____	Date: _____	
Closed By: RICHARDS, JEFFREY C	Date: 22-AUG-14	

SERVICE REQUEST REPORT

Service Request No.

1414250

1414250

Created Date: 09/15/2014 02:23 PM

WORK LOCATION

Address: PIEDMONT RD	Suite: 0178
Cross Street: WALMAR DR	
City:	State: Zip:
Service Request Type INVESTIGATE	
Problem Code: YSPILL - Non-water spill; chemical, fuel, etc.	

Problem Description: PER 311 NEC @ SEWER SOMEONE HAS DUMPED A LOT OF GREASE OR SOMETHING ON TOP AND ALL AROUND , PLEASE INVESTIGATE

Requested Date:	Crew :DAVM1	Dept: SEWERMNT	Area: SEWERS
Next Approver:			
Dispatcher: JONES, CRYSTALYN R		Call Back Ready: N	
Status: CLOSED		Customer Call Back: N	
WO/Task No: 1428517/01		Finished Date: 09/17/2014 06:54:59AM	

CUSTOMER INFORMATION

Customer ID:	Bill Customer: N
Name:	Customer Call Back: N
Work Phone: Ext:	Home Phone:
Company:	Tax ID:

REPORTED BY

Name: NO INFO	Call Back: N
Address:	Suite:
City: 311	State: Zip:
Work Phone: Ext:	Home Phone:

SERVICE REQUEST REPORT

Created Date 09/15/2014 02:23 PM

Service Request No.
1414250

1414250

CLOSEOUT INFORMATION

Start: 09/15/2014 02:50 PM	Finish: 09/15/2014 02:55 PM	Completed: Y
Failure: YDIRTY	Repair: _____	Further Action: YCLEAN
Comments: Inlet # 0178t0126 located on the n/e c/o of Piedmont Rd. @ Walmar Dr. Needs to be cleaned and the line flushed by a Vactor. There is a small amount of cooking oil on the lid and in the catch basin This oil had not reach the main line.		
Inspected By: M Davey C Smith	Date: 15-SEP-14	
Signoff By: _____	Date: _____	
Closed By: RICHARDS, JEFFREY C	Date: 19-SEP-14	

SPECIFICATIONS

ID: 1410580	Category: DOSD WORK DAT	Type: SPILL	Title: SPILL DATA
Seq. No	Attribute	Value	
5	SPILL AFFECTED AREA?		
10	CAUSE?		
15	CONTAINED Y		
20	STORMWATER NOTIFIED Y		
25	EPA ON SITE Y		
30	RECEIVING STRUCTURE #		
35	RECEIVING WATERWAY?		

SERVICE REQUEST REPORT

Service Request No.
1414453

1414453

Created Date: 09/18/2014 11:23 AM

WORK LOCATION

Address:193 LAKE BLUFF DR	Suite: 0977
Cross Street:	
City: BUILDING ZONEING & COMPLIANCE	State: Zip:
Service Request Type: INVESTIGATE	
Problem Code: YOTHP - Other problem not in codes.	

Problem Description: PROPERTY IS DISCHARGING WATER
--

Requested Date:	Crew :ENGS1	Dept: SEWERMNT	Area:SEWERS
Next Approver:			
Dispatcher: WHITE, JANICE L		Call Back Ready: N	
Status: CLOSED		Customer Call Back: N	
WO/Task No:		Finished Date: 09/18/2014 03:46:43PM	

CUSTOMER INFORMATION

Customer ID:		Bill Customer: N
Name:		Customer Call Back: N
Work Phone:	Ext:	Home Phone:
Company:		Tax ID:

REPORTED BY

Name: STRANGE, ALLEN	Call Back: N
Address:185 LAKE BLUFF DR	Suite:
City:	State: Zip:
Work Phone: (614) 885-0886	Ext: Home Phone:

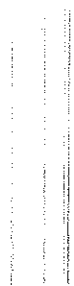

SERVICE REQUEST REPORT

Service Request No.
1414453

1414453

Created Date: 09/18/2014 11:23 AM

CLOSEOUT INFORMATION

Start: 09/18/2014 12:40 PM	Finish: 09/18/2014 01:25 PM	Completed: Y
Failure: YOPEN	Repair: YNFWN	Further Action: YREQST
Comments: YOPEN - The 8 inch sanitary sewer serving the problem location was open and flowing when checked. Checked upstream manhole # 0977S0046 and downstream manhole # 0977S0047. Resident at 185 Lake Bluff Dr. is concerned about downspouts from 193 Lake Bluff Dr. draining into his yard. Transferred to Code Enforcement via dispatcher.		
Inspected By: Engle / Stoops	Date: 18-SEP-14	
Signoff By: _____	Date: _____	
Closed By: RICHARDS, JEFFREY C	Date: 22-SEP-14	

SERVICE REQUEST REPORT

03 FEB 2015

08:29 AM

Created Date: 09/18/2014 03:53 PM

Service Request No.
1414472***1414472*****WORK LOCATION**

Address: WOODY HAYES DR	Suite: 0052
Cross Street: OLENTANGY RIVER RD	
City:	State: Zip:
Service Request Type: INVESTIGATE	
Problem Code: YSPILL - Non-water spill; chemical, fuel, etc.	

Problem Description: substance in olentangy river at woody hayes bridge looking northw esterly Chris EPA 740-963-6262
--

Requested Date:	Crew :ENGS1	Dept: SEWERMNT	Area: SEWERS
Next Approver:			
Dispatcher: WELLS, JOHN P		Call Back Ready: N	
Status: CLOSED		Customer Call Back: N	
WO/Task No:		Finished Date: 09/18/2014 07:30:47PM	

CUSTOMER INFORMATION

Customer ID:	Bill Customer: N
Name:	Customer Call Back: N
Work Phone: Ext:	Home Phone:
Company:	Tax ID:

REPORTED BY

Name: code enfor kirker	Call Back: N
Address: WOODY HAYES DR	Suite: 0052
City:	State: Zip:
Work Phone: (614) 645-2037 Ext:	Home Phone:

SERVICE REQUEST REPORT

Service Request No.
1414472

1414472

Created Date: 09/18/2014 03:53 PM

CLOSEOUT INFORMATION

Start: 09/18/2014 05:00 PM	Finish: 09/18/2014 05:45 PM	Completed: Y
Failure: YNCF	Repair: YNFWN	Further Action: YREQST
Comments: Clear water coming out of headwall # 0052T0440 (n/s/o Woody Hayes Dr. bridge e/o Olentangy River Rd.). Very slight discolor in water ponding west of headwall (not entering the river). Dispatcher notified EPA. No further work.		
Inspected By: Engle / Boyd	Date: 18-SEP-14	
Signoff By: _____	Date: _____	
Closed By: RICHARDS, JEFFREY C	Date: 22-SEP-14	

SPECIFICATIONS

ID: 1410675	Category: DOSD WORK DAT	Type: SPILL	Title: SPILL DATA
Seq. No	Attribute	Value	
5	SPILL AFFECTED AREA?		
10	CAUSE?		
15	CONTAINED Y		
20	STORMWATER NOTIFIED Y		
25	EPA ON SITE Y		
30	RECEIVING STRUCTURE #		
35	RECEIVING WATERWAY?		

SERVICE REQUEST REPORT

03 FEB 2015

08:17 AM

Created Date: 09/24/2014 01:21 PM

Service Request No.
1414746***1414746*****WORK LOCATION**

Address:6655 SHARON WOODS BLVD	Suite: 0641
Cross Street:	
City:	State: Zip:
Service Request TypeINVESTIGATE	
Problem Code: YOTHP - Other problem not in codes.	

Problem Description: CONTRACTOR HAS A STORM SEWER THAT NEEDS TO BE VERIFY IF IT IS DEAD OR ALIVE PLEASE INVESTIGATE THEY ARE ON SITE

Requested Date:	Crew :COBR1	Dept: SEWERMNT	Area:SEWERS
Next Approver:			
Dispatcher: JONES, CRYSTALYN R		Call Back Ready: N	
Status: CLOSED		Customer Call Back: N	
WO/Task No:		Finished Date: 09/24/2014 01:58:03PM	

CUSTOMER INFORMATION

Customer ID:		Bill Customer: N
Name:		Customer Call Back: N
Work Phone:	Ext:	Home Phone:
Company:		Tax ID:

REPORTED BY

Name: CARR, LANCE		Call Back: N
Address:		Suite:
City: TEEMOK CONSTRUCTION		State: Zip:
Work Phone:	Ext:	Home Phone: (740) 404-5091

SERVICE REQUEST REPORT

Service Request No.
1414746

1414746

Created Date: 09/24/2014 01:21 PM

CLOSEOUT INFORMATION

Start: 09/24/2014 01:35 PM

Finish: 09/24/2014 01:50 PM

Completed: _____

Failure: YASSTAGNCY

Repair: YNOWORKFND

Further Action: YREQST

Comments: No asset number. Private contractor uncovered a manhole marked "traffic engineering." Referred to the 17th Ave office complex for further information. No other work required.

Inspected By: Cobun/ Passmore

Date: 24-SEP-14

Signoff By: _____

Date: _____

Closed By: RICHARDS, JEFFREY C

Date: 29-SEP-14

SERVICE REQUEST REPORT

Created Date: 09/24/2014 04:59 PM

Service Request No.
1414758

1414758

WORK LOCATION

Address: 213 WESTMOOR AVE	Suite: 0076
Cross Street:	
City:	State: Zip:
Service Request Type: INVESTIGATE	
Problem Code: YOTHP - Other problem not in codes.	

Problem Description: PROBLEM BEEN GOING ON OVER A YEAR. NO ONE SEEMS TO DO ANYTHING ABOUT IT. INSIDE PLUMBING IS BEING DISCHARGE INTO THE SUMP PUMP WICH THEN DISCHARGE OUT ONTO THE STREET

Requested Date:	Crew : PASJ1	Dept: SEWERMNT	Area: SEWERS
Next Approver:			
Dispatcher: WHITE, JANICE L		Call Back Ready: N	
Status: CLOSED		Customer Call Back: N	
WO/Task No:		Finished Date: 09/24/2014 07:15:57PM	

CUSTOMER INFORMATION

Customer ID:	Bill Customer: N
Name:	Customer Call Back: N
Work Phone: Ext:	Home Phone:
Company:	Tax ID:

REPORTED BY

Name: ANOYMOUS, ANOYMOUS	Call Back: N
Address:	Suite:
City:	State: Zip:
Work Phone: Ext:	Home Phone:

SERVICE REQUEST REPORT

Service Request No.
1414758

1414758

Created Date: 09/24/2014 04:59 PM

CLOSEOUT INFORMATION

Start: 09/24/2014 06:20 PM	Finish: 09/24/2014 06:45 PM	Completed: Y
Failure: YNCF	Repair: YNFWN	Further Action: YNFAN
Comments: no such address i checked north of W. Broad St. Paul Thomas checked south of W. Broad St citizens left no phone number		
Inspected By: Passmore Verhage	Date: 24-SEP-14	
Signoff By: _____	Date: _____	
Closed By: RICHARDS, JEFFREY C	Date: 29-SEP-14	

SERVICE REQUEST REPORT

03 FEB 2015

08:30 AM

Service Request No.

1415110

1415110

Created Date: 10/01/2014 04:41 PM

WORK LOCATION

Address:1935 SULLIVANT AVE	Suite: 0022
Cross Street:	
City:	State: Zip:
Service Request TypeINVESTIGATE	
Problem Code: YSPILL - Non-water spill; chemical, fuel, etc.	

Problem Description: PLUMBER IS DUMPING RAW SEWAGE OUT INTO THE ALLEY FROM THIS HOUS. 311 ONLY HAS PHONE NUMBER NO NAME

Requested Date:	Crew :COBR1	Dept: SEWERMNT	Area:SEWERS
Next Approver:			
Dispatcher:WHITE, JANICE L		Call Back Ready: N	
Status: CLOSED		Customer Call Back: N	
WO/Task No:		Finished Date: 10/02/2014 08:37:15AM	

CUSTOMER INFORMATION

Customer ID:		Bill Customer: N
Name:		Customer Call Back: N
Work Phone:	Ext:	Home Phone:
Company:		Tax ID:

REPORTED BY

Name: 311 CALL CENTER, PATTY	Call Back: N
Address:	Suite:
City:	State: Zip:
Work Phone: (614) 373-4168	Ext: Home Phone:

SERVICE REQUEST REPORT

Service Request No.

1415110

1415110

Created Date: 10/01/2014 04:41 PM

CLOSEOUT INFORMATION

Start: 10/01/2014 05:30 PM	Finish: 10/01/2014 06:15 PM	Completed: _____
Failure: YCONT	Repair: _____	Further Action: YCLEAN
Comments: Citizen at 1935 Had Roto-rooter out. Plumber dumbered buckets of sew age in alley. We had a vactor come out and vac up sew age and flush alley. Sew age did not reach any storm drains. We placed signage for sew age in area. Placed call to ROTO- Rooter, Manager is supposed to cal back 10-2-14 to discuss situation. Foster w as notified.		
Inspected By: Fannin	Date: 01-OCT-14	
Signoff By: _____	Date: _____	
Closed By: RICHARDS, JEFFREY C	Date: 06-OCT-14	

SPECIFICATIONS

ID: 1411478	Category: DOSD WORK DAT	Type: SPILL	Title: SPILL DATA
Seq. No	Attribute	Value	
5	SPILL AFFECTED AREA?		
10	CAUSE?		
15	CONTAINED Y		
20	STORMWATER NOTIFIED Y		
25	EPA ON SITE Y		
30	RECEIVING STRUCTURE #		
35	RECEIVING WATERWAY?		

SERVICE REQUEST REPORT

03 FEB 2015

08:58 AM

Created Date: 10/02/2014 01:05 PM

Service Request No.

1415171

1415171

WORK LOCATION

Address:219 SUNSET COVE	Suite: 0126
Cross Street:	
City: 311 SR # 1410028157	State: Zip:
Service Request TypeINVESTIGATE	
Problem Code: YOTHP - Other problem not in codes.	

Problem Description: ILLEGAL DISCHARGE OCCURRING IN THE OLENTANGY RIVER JUST NORTH OF THE DAM. IT CAN BE SEEN STANDING ON THE BIKE BRIDGE

Requested Date:	Crew :ENGS1	Dept: SEWERMNT	Area:SEWERS
Next Approver:			
Dispatcher:WHITE, JANICE L		Call Back Ready: N	
Status: CLOSED		Customer Call Back: N	
WO/Task No:		Finished Date: 10/03/2014 08:51:39AM	

CUSTOMER INFORMATION

Customer ID:		Bill Customer: N
Name:		Customer Call Back: N
Work Phone:	Ext:	Home Phone:
Company:		Tax ID:

REPORTED BY

Name: FAY, LAURA		Call Back: N
Address:		Suite:
City: LFAY9785@COLUMBUS.RR	State:	Zip:
Work Phone: (614) 580-2656	Ext:	Home Phone:

**Refer to 2014 Illicit Discharge
Investigation 10022014-1
Columbus Division of Water**

SERVICE REQUEST REPORT

Created Date: 10/02/2014 01:05 PM

Service Request No.
1415171

1415171

CLOSEOUT INFORMATION

Start: 10/02/2014 01:20 PM	Finish: 10/02/2014 02:30 PM	Completed: Y
Failure: YNCF	Repair: YNFWN	Further Action: YREQST
Comments: Discharge coming from pipe end # 0126T0384. This appears to mud and sediment. J. Vesco's crew and EPA are on site. Their tests are negative. We found a major water leak at 3113 Dorris Ave. This seems to be washing mud and sediment into the storm sewer system. D.O.W. was notified via P. Fannin II. No further work needed.		
Inspected By: Engle / Smith	Date: 02-OCT-14	
Signoff By: _____	Date: _____	
Closed By: RICHARDS, JEFFREY C	Date: 06-OCT-14	

SERVICE REQUEST REPORT

03 FEB 2015

08:10 AM

Service Request No.

1415536***1415536***

Created Date: 10/09/2014 09:47 AM

WORK LOCATION

Address:77 MCMILLEN AVE	Suite: 0028
Cross Street:	
City:	State: Zip:
Service Request TypeINVESTIGATE	
Problem Code: YOTHP - Other problem not in codes.	

Problem Description: 77/81 McMILLEN AVE HAVE A PIPE COMMING FROM BOTH SIDES OF THE DUPLEX DUMPING OUT INTO THE STREET

Requested Date:	Crew :SMIC1	Dept: SEWERMNT	Area:SEWERS
Next Approver:			
Dispatcher:WHITE, JANICE L		Call Back Ready: N	
Status: CLOSED		Customer Call Back: N	
WO/Task No: 1431167/01		Finished Date: 10/10/2014 06:12:52AM	

CUSTOMER INFORMATION

Customer ID:		Bill Customer: N
Name:		Customer Call Back: N
Work Phone:	Ext:	Home Phone:
Company:		Tax ID:

REPORTED BY

Name: VINCENT, RYAN	Call Back: N
Address:1406 HUNTER AVE	Suite:
City:	State: Zip:
Work Phone: (614) 859-2211	Ext: Home Phone:

SERVICE REQUEST REPORT

Service Request No.
1415536

1415536

Created Date: 10/09/2014 09:47 AM

CLOSEOUT INFORMATION

Start: 10/09/2014 10:45 AM	Finish: 10/09/2014 11:30 AM	Completed: Y
Failure: YOPEN	Repair: _____	Further Action: YCCTV
Comments: THE 12INCH COMBINED SEWER WAS OPEN AND FLOWING CHECKED UPSTREAM 0028C0328 AND 0028C0325 FOUND NO PIPE ON THE HOUSE PUMPING ANYTHING TO STREET AT THIS TIME.NO CALL BACK INFO AT THIS TIME..NEED TO T.V THE 12INCH COMBINED SEWER FROM 0028C0333 TO 0028C0325 IN THE REAR OF 77 MCMILLEN AVE TO CHECK CONDITION OF 12INCH COMBINED SEWER BECAUSE CONTRACTOR IS DIIGGING IN ALLEY WAY.....		
Inspected By: SMITH/COBUN	Date: 09-OCT-14	
Signoff By: _____	Date: _____	
Closed By: RICHARDS, JEFFREY C	Date: 17-OCT-14	

SERVICE REQUEST REPORT

03 FEB 2015

08:57 AM

Service Request No.

1415700

1415700

Created Date: 10/14/2014 04:13 PM

WORK LOCATION

Address:1045 14TH AVE E	Suite: 0055
Cross Street:CLEVELAND AVE	
City:	State: Zip:
Service Request TypeINVESTIGATE	
Problem Code: YOTHP - Other problem not in codes.	

Problem Description: LAUNDRY SOAPY WATER BEING DISCHARGE OUT INTO THE STREET CAUSING THE WATER TO SIT AROUND HER CAR TIRES AND CAUSE THEM TO DRY ROT. PER CITIZEN NONE EMERGENCY. APPROVED TO PLACE IN BASKET BY ASST MNGR

Requested Date:	Crew :FANP2	Dept: SEWERMNT	Area:SEWERS
Next Approver:			
Dispatcher:WHITE, JANICE L		Call Back Ready: N	
Status: CLOSED		Customer Call Back: N	
WO/Task No:		Finished Date: 10/16/2014 07:56:02AM	

CUSTOMER INFORMATION

Customer ID:		Bill Customer: N
Name:		Customer Call Back: N
Work Phone:	Ext:	Home Phone:
Company:		Tax ID:

REPORTED BY

Name: SANDFORD, CHRIS		Call Back: N
Address:		Suite:
City:	State:	Zip:
Work Phone: (614) 403-7490	Ext:	Home Phone:

**Refer to 2014 Illicit Discharge
Investigation 10142014-1
Unknown**

SERVICE REQUEST REPORT

Service Request No.
1415700

1415700

Created Date: 10/14/2014 04:13 PM

CLOSEOUT INFORMATION

Start: 10/16/2014 08:00 AM	Finish: 10/16/2014 08:30 AM	Completed: _____
Failure: YNYD	Repair: _____	Further Action: YNFAN
Comments: This was forwarded to stormwater. They were going to look at it 10-15-14. they believed it to be a washing machine hooked to a sump pump. NFAN		
Inspected By: Fannin	Date: 16-OCT-14	
Signoff By: _____	Date: _____	
Closed By: RICHARDS, JEFFREY C	Date: 17-OCT-14	

SERVICE REQUEST REPORT

Created Date: 10/29/2014 12:57 PM

Service Request No.
1416472

1416472

WORK LOCATION

Address:2495 BANCROFT ST	Suite: 0130
Cross Street:	
City:	State: Zip:
Service Request Type INVESTIGATE	
Problem Code: YOTHP - Other problem not in codes.	

Problem Description: IN THE R/O CITIZEN STATES THERE IS A RUN OFF OF ANTIFREEZE INTO THE STORM MH PLEASE INVESTIGATE
--

Requested Date:	Crew :ENGS1	Dept: SEWERMNT	Area:SEWERS
Next Approver:			
Dispatcher:WELLS, JOHN P		Call Back Ready: N	
Status: CLOSED		Customer Call Back: N	
WO/Task No:		Finished Date: 10/29/2014 03:47:48PM	

CUSTOMER INFORMATION

Customer ID:		Bill Customer: N
Name:		Customer Call Back: N
Work Phone:	Ext:	Home Phone:
Company:		Tax ID:

REPORTED BY

Name: DUTE, DAVID		Call Back: N
Address:		Suite:
City:	State:	Zip:
Work Phone: (614) 733-1088	Ext:	Home Phone:

SERVICE REQUEST REPORT

Service Request No.
1416472

1416472

Created Date: 10/29/2014 12:57 PM

CLOSEOUT INFORMATION

Start: 10/29/2014 01:25 PM	Finish: 10/29/2014 01:45 PM	Completed: Y
Failure: YNCF	Repair: YNOWORKFND	Further Action: _____
Comments: Did not see any evidence of antifreeze running off. Also did not see any storm sewers at this location or on GIS for this location. Dispatcher called resident and left message, but they did not call back. No work needed. No asset number.		
Inspected By: Engle / Harris	Date: 29-OCT-14	
Signoff By: _____	Date: _____	
Closed By: RICHARDS, JEFFREY C	Date: 31-OCT-14	

SERVICE REQUEST REPORT

03 FEB 2015

08:31 AM

Created Date: 11/08/2014 03:14 PM

Service Request No.

1416984

1416984**WORK LOCATION**

Address:544 CLAIRBROOK AVE	Suite: 0279
Cross Street:	
City:	State: Zip:
Service Request TypeINVESTIGATE	
Problem Code: YSPILL - Non-water spill; chemical, fuel, etc.	

Problem Description: 10 - 15 gallons of gas was spilled during a car accident.
--

Requested Date:	Crew :HARH1	Dept: SEWERMNT	Area:SEWERS
Next Approver:			
Dispatcher:SCOTT, MARCIA R		Call Back Ready: N	
Status: CLOSED		Customer Call Back: N	
WO/Task No:		Finished Date: 11/10/2014 08:16:26AM	

CUSTOMER INFORMATION

Customer ID:		Bill Customer: N
Name:		Customer Call Back: N
Work Phone:	Ext:	Home Phone:
Company:		Tax ID:

REPORTED BY

Name: Trott, Fire Fighter		Call Back: N
Address: C.F.D.		Suite:
City:	State:	Zip:
Work Phone: (614) 221-2345	Ext:	Home Phone:

SERVICE REQUEST REPORT

Service Request No.

1416984

1416984

Created Date: 11/08/2014 03:14 PM

CLOSEOUT INFORMATION

Start: 11/08/2014 03:20 PM	Finish: 11/08/2014 03:36 PM	Completed: _____
Failure: YNCF	Repair: _____	Further Action: _____
<p>Comments: Harold davis said that w hen he arrived at the above location the fire department have put sand dow n on the gas spill in the parking lot and it did not get into any storm sewer or sanitary sewer and this w as private in a apartment complex and they w as going to clean it up. no asset number</p>		
Inspected By: harold davis	Date: _____	
Signoff By: _____	Date: _____	
Closed By: RICHARDS, JEFFREY C	Date: 11-NOV-14	

SPECIFICATIONS

ID: 1413752	Category: DOSD WORK DAT	Type: SPILL	Title: SPILL DATA
Seq. No	Attribute	Value	
5	SPILL AFFECTED AREA?		
10	CAUSE?		
15	CONTAINED Y		
20	STORMWATER NOTIFIED Y		
25	EPA ON SITE Y		
30	RECEIVING STRUCTURE #		
35	RECEIVING WATERWAY?		

SERVICE REQUEST REPORT

Created Date: 11/13/2014 02:30 PM

Service Request No.
1417235

1417235

WORK LOCATION

Address: PARSONS AVE	Suite: 0068
Cross Street:LLEWELLYN AVE	
City:	State: Zip:
Service Request TypeINVESTIGATE	
Problem Code: YOTHP - Other problem not in codes.	

Problem Description: WHITE SUBSTANCE MAY HAVE REACHED THE SEWER AFTER AUTO ACCIDENT. PER FIRE DEPARTMENT, SUBSTANCE APEAR TO BE NONE HAZARD BUT UNKNOWN .

Requested Date:	Crew :HARH1	Dept: SEWERMNT	Area:SEWERS
Next Approver:			
Dispatcher: WHITE, JANICE L		Call Back Ready: N	
Status: CLOSED		Customer Call Back: N	
WO/Task No:		Finished Date: 11/14/2014 08:35:11AM	

CUSTOMER INFORMATION

Customer ID:	Bill Customer: N
Name:	Customer Call Back: N
Work Phone: Ext:	Home Phone:
Company:	Tax ID:

REPORTED BY

Name: FIRE AND POLICE	Call Back: N
Address:	Suite:
City:	State: Zip:
Work Phone: Ext:	Home Phone:

SERVICE REQUEST REPORT

Service Request No.
1417235

1417235

Created Date: 11/13/2014 02:30 PM

CLOSEOUT INFORMATION

Start: 11/13/2014 02:50 PM	Finish: 11/13/2014 03:20 PM	Completed: Y
Failure: YNCF	Repair: YNFWN	Further Action: _____
<p>Comments: When we arrived at Iley and parson ave bulk transit corporation truck company hit a wall and spill some white bees on the street and some got into a storm sewer and that was number 0068t0399 and they are going to clean it up and the storm sewer to. and they call a company call clean-up and that was an environmental company going to clean it up. and mike foster was notified and storm water.</p>		
Inspected By: harris boyd	Date: _____	
Signoff By: _____	Date: _____	
Closed By: RICHARDS, JEFFREY C	Date: 17-NOV-14	

SERVICE REQUEST REPORT

03 FEB 2015

08:19 AM

Created Date: 11/25/2014 02:19 PM

Service Request No.

1417784

1417784**WORK LOCATION**

Address:1244 PAYNE LOOP	Suite: 0659
Cross Street:	
City:	State: Zip:
Service Request Type: INVESTIGATE	
Problem Code: YOTHP - Other problem not in codes.	

Problem Description: PORT A-POTTY BELONGS TO HOMEWOOD HAS TILTED OVER DURING THE WIND STORM IN DRIVEWAY. COMPANY SET PORT-A-POTTY BACK UP BUT DID NOT CLEAN SEWAGE SPILL. MAY HAVE WENT INTO THE CITY STORM.
--

Requested Date:	Crew :HARH1	Dept: SEWERMNT	Area:SEWERS
Next Approver:			
Dispatcher:WHITE, JANICE L		Call Back Ready: N	
Status: CLOSED		Customer Call Back: N	
WO/Task No:		Finished Date: 11/26/2014 01:51:39PM	

CUSTOMER INFORMATION

Customer ID:		Bill Customer: N
Name:		Customer Call Back: N
Work Phone:	Ext:	Home Phone:
Company:		Tax ID:

REPORTED BY

Name: LOPEZ, JANELLE		Call Back: N
Address:		Suite:
City: 311 SR # 1411255686	State:	Zip:
Work Phone: (614) 598-6238	Ext:	Home Phone: (614) 322-1268

SERVICE REQUEST REPORT

Service Request No.

1417784

1417784

Created Date: 11/25/2014 02:19 PM

CLOSEOUT INFORMATION

Start: 11/25/2014 03:00 PM

Finish: 11/25/2014 03:15 PM

Completed: Y

Failure: YNCF

Repair: YNFWN

Further Action: _____

Comments: When we arrived at the above location the porter john was not turn over and there was some sewage on the street but did not get into the storm sewer and it look like that some one clean it up and we notified mike foster about this job and that was number 0659 t0068 that we checked .

Inspected By: harris boyd

Date: _____

Signoff By: _____

Date: _____

Closed By: RICHARDS, JEFFREY C

Date: 01-DEC-14

SERVICE REQUEST REPORT

Service Request No.

1417901

1417901

Created Date: 11/28/2014 08:58 AM

WORK LOCATION

Address:5127 AVALON AVE	Suite: 0455
Cross Street:	
City:	State: Zip:
Service Request Type: INVESTIGATE	
Problem Code: YOTHP - Other problem not in codes.	

Problem Description: SUB PUMP RUNNING CONSTANTLY PLEASE CHECK CITY SEWER AND SEE THE CITIZEN
--

Requested Date:	Crew :NAGD1	Dept: SEWERMNT	Area:SEWERS
Next Approver:			
Dispatcher: JONES, CRYSTALYN R		Call Back Ready: Y	
Status: CLOSED		Customer Call Back: N	
WO/Task No:		Finished Date: 11/28/2014 10:05:23AM	

CUSTOMER INFORMATION

Customer ID:		Bill Customer: N
Name:		Customer Call Back: N
Work Phone:	Ext:	Home Phone:
Company:		Tax ID:

REPORTED BY

Name: CALHOUN, DEMPSEY	Call Back: Y
Address:5127 AVALON AVE	Suite:
City:	State: Zip:
Work Phone:	Ext: Home Phone:

SERVICE REQUEST REPORT

Created Date: 11/28/2014 08:58 AM

Service Request No.
1417901

1417901

CLOSEOUT INFORMATION

Start: 11/28/2014 09:25 AM	Finish: 11/28/2014 09:50 AM	Completed: _____
Failure: YNCF	Repair: _____	Further Action: _____
<p>Comments: Home owner called and said his sump pump was running constantly, we checked the city main from #0455s0081 and 0455s0080 was open and flowing. Not city related, advised his that he could be on a high water table, and the basement had been shored and had some type of waterproofing done in the past.</p>		
Inspected By: NAGY, ALBRIGHT	Date: 28-NOV-14	
Signoff By: _____	Date: _____	
Closed By: RICHARDS, JEFFREY C	Date: 03-DEC-14	

SERVICE REQUEST REPORT

03 FEB 2015

08:31 AM

Created Date: 12/09/2014 08:17 AM

Service Request No.
1418437***1418437*****WORK LOCATION**

Address: MILLAY ALY	Suite: 0011
Cross Street: HIGH ST	
City:	State: Zip:
Service Request Type: INVESTIGATE	
Problem Code: YSPILL - Non-water spill; chemical, fuel, etc.	

Problem Description: CITIZEN STATES THERE IS A POTENTIAL SPILL OF WHITE PAINT IN THE 2ND CB WEST OF THE CONSTRUCTION DUMPSTER. PLEASE INVESTIGATE

Requested Date:	Crew : COBR1	Dept: SEWERMNT	Area: SEWERS
Next Approver:			
Dispatcher: JONES, CRYSTALYN R		Call Back Ready: Y	
Status: CLOSED		Customer Call Back: N	
WO/Task No:		Finished Date: 12/09/2014 09:59:03AM	

CUSTOMER INFORMATION

Customer ID:	Bill Customer: N
Name:	Customer Call Back: N
Work Phone: Ext:	Home Phone:
Company:	Tax ID:

REPORTED BY

Name: HILLS, TODD	Call Back: Y
Address:	Suite:
City:	State: Zip:
Work Phone: (614) 493-1859 Ext:	Home Phone:

SERVICE REQUEST REPORT

Service Request No.
1418437

1418437

Created Date: 12/09/2014 08:17 AM

CLOSEOUT INFORMATION

Start: 12/09/2014 09:40 AM	Finish: 12/09/2014 09:55 AM	Completed: _____
Failure: YOPEN	Repair: _____	Further Action: YNFAN
Comments: YWIBOPEN – The reported inlet and storm sewer serving the problem location was open and flowing when checked. Checked inlet T2144. Construction in this area and the inlet was protected by a dandy bag. No contaminants or debris found.		
Inspected By: Cobun/ C. Smith	Date: 09-DEC-14	
Signoff By: _____	Date: _____	
Closed By: RICHARDS, JEFFREY C	Date: 12-DEC-14	

SPECIFICATIONS

ID:	Category:	Type:	Title:
1415001	DOSD WORK DAT	SPILL	SPILL DATA
Seq. No	Attribute	Value	
5	SPILL AFFECTED AREA?		
10	CAUSE?		
15	CONTAINED Y		
20	STORMWATER NOTIFIED Y		
25	EPA ON SITE Y		
30	RECEIVING STRUCTURE #		
35	RECEIVING WATERWAY?		

SERVICE REQUEST REPORT

03 FEB 2015

08:57 AM

Created Date: 12/15/2014 02:27 PM

Service Request No.

1418728

1418728

WORK LOCATION

Address: MCCOY RD	Suite: 0228
Cross Street: RIVERSIDE DR	
City:	State: Zip:
Service Request Type: INVESTIGATE	
Problem Code: YOTHP - Other problem not in codes.	

Problem Description: CITY WORKER STATES THERE IS A WHITE MILKY SUBSTANCE IN THE GRIGGS RESEVOIR COMING OUT A SEWER DRAIN TILE
--

Requested Date:	Crew :HOFW1	Dept: SEWERMNT	Area:SEWERS
Next Approver:			
Dispatcher: JONES, CRYSTALYN R		Call Back Ready: N	
Status: CLOSED		Customer Call Back: N	
WO/Task No:		Finished Date: 12/17/2014 07:52:51AM	

CUSTOMER INFORMATION

Customer ID:	Bill Customer: N
Name:	Customer Call Back: N
Work Phone: Ext:	Home Phone:
Company:	Tax ID:

REPORTED BY

Name: CLAYTON, DENNIS	Call Back: N
Address:	Suite:
City:	State: Zip:
Work Phone: (614) 645-1864 Ext:	Home Phone:

**Refer to 2014 Illicit Discharge
Investigation 12152014-1
Unknown**

SERVICE REQUEST REPORT

Service Request No.
1418728

1418728

Created Date: 12/15/2014 02:27 PM

CLOSEOUT INFORMATION

Start: 12/15/2014 02:45 PM	Finish: 12/15/2014 03:15 PM	Completed: _____
Failure: YOPEN	Repair: _____	Further Action: YNFAN
<p>Comments: There is no asset# for the pipe end. The closest asset# is 0228s0011. There was a substance coming out of the pipe end into the river. Mike foster was notified as well as storm water sect. Storm water did come and take a sample. From what we could tell it looked and smelled like paint. Per gis there is no map of where the storm line is coming from or what the storm line is draining. There is no further work needed at this time.</p>		
Inspected By: Hoffman/Bowling	Date: 15-DEC-14	
Signoff By: _____	Date: _____	
Closed By: RICHARDS, JEFFREY C	Date: 19-DEC-14	

**City of Columbus
2014 Construction Section
SWP3 Plans Reviewed List**

#	Name of Project	Plan Number	Acres Disturbed
1	Ricart Ford, P.L. Addition	CC-16765	43
2	Parsons Ave. Water Plant	CC-16806	41.2
3	OSU North Residential	CC-16696	25
4	Easton ADS Expansion	CC-16889	25
5	Groves Road (4675)	G&F	24
6	Slane Farms	CC-16805	20.3
7	Greene, The Phase 2	CC-16779	17
8	Big Run Ridge, Section 3, Pts 1 & 2	3126-E	15.2
9	Hayden Lofts	CC-16740	12.4
10	Villages @ Abbie Trails, Sects 4, 5, 6	3195-E	12.4
11	SEA Site	CC-16730	12
12	Cranston Drive Apartments	CC-16939	12
13	Polaris View Extended Stay Hotel	CC-16925	11.5
14	Easton Pointe	CC-16731	10.6
15	Reynolds Crossing Sec 3, Pts 1&2	3179-E	10.5
16	Spanish Immersion Academy	CC-16893	10.5
17	Agricultural Pavillion	CC-16905	10.5
18	Easton Square Plaza Part 2	2495-E	10
19	Flight Safety on Bridgeway	CC-16703	8.6
20	Jeffrey Park Phase 3	CC-16683	8.3
21	Easton ADS	G & F	8
22	Sunbury Cove	3136-E	8
23	Scioto Ridge	CC-16767	8
24	Four Pointe	CC-16784	8
25	Kimball Midwest Expansion	CC-16766	7.5
26	Camp Chase Rail Trail	CC-16825	7.4
27	American Addition, Phase 2 & 3	3116-E	7.36
28	Broadstone	CC-16651	7
29	Ohio Hospital of Psychiatry	CC-16916	6.8
30	Columbus Ecole Kenwood School	CC-16838	6.75
31	McKinley Complex	CC-16752	6.4
32	Village at Hilliard Run, Section 4	CC-16840	6.2
33	Meijer Outparcel, North Hamilton	CC-16864	6
34	North Airfield, Phase I	C-16648	5.9
35	Worthington Galena Apartments	CC-16875	5.9
36	Collision Center and Make Ready	CC-16735	5.72
37	Kimball Midwest Expansion	G&F	5.65
38	Hague Avenue Rehab	3157-E	5.6
39	Summerlyn Section 4	3174-E	5.5

**City of Columbus
2014 Construction Section
SWP3 Plans Reviewed List**

#	Name of Project	Plan Number	Acres Disturbed
40	Lyra Drive North	CC-16815	5.3
41	Buffalo Parkway	3135-E	4.9
42	Village at Haydens Crossing, Sec 11	CC-16820	4.69
43	OSU Jameson Crane SMI	CC-16869	4.5
44	Hartford Village Commons	CC-16734	4.43
45	Rail Street, Ph 2	3139-E	4.34
46	Lifepoint Church - Dublin Road	CC-16865	4.3
47	Tri-Village Self-Storage Trabue	CC-16846	4.2
48	Subaru Hatfield	CC-16890	4
49	COTA Storm Imps	CC-16714	3.85
50	Glenwood Rec Center	CC-16811	3.8
51	Buggyworks	CC-16936	3.8
52	Vision of Faith, Inc., Elaine Road	CC-16650	3.7
53	CMHA Near East Side Elderly Housing	CC-16664	3.7
54	Elliot House Multi Family	CC-16813	3.6
55	Franklin Park Education Barn	CC-16892	3.6
56	Brunk Apartments	CC-16900	3.6
57	Ohio General Hospital	CC-16799	3.5
58	Village @ Haydens Crossing Sect 12	CC-16833	3.5
59	Broad Street (W) Improvements	3184-E	3.4
60	Jeffrey Park, Phase 2, Community Center	CC-16649	3.2
61	Muslim Community Youth Center	CC-16855	3.14
62	Trotters	CC-16729	3.1
63	Falls @ Hayden Run, Sect. 1 Part 2	3115-E	3
64	Columbus Fleet Auction Lot	CC-16690	3
65	OSU North High Street Landscape	CC-16700	3
66	Germain Toyota on Scarborough	CC-16768	3
67	Village at Albany Crossing Sect. 11	CC-16938	3
68	Value Place Hotel - Easton	CC-16861	2.8
69	Edgehill Apartments	CC-16891	2.8
70	Fire Acad Trng Ctr (3639 Parsons)	CC-16933	2.65
71	Shoppes on Olentangy II	CC-16940	2.65
72	Southend CIP SI	3101-E	2.6
73	Monroe House Multi Family	CC-16793	2.5
74	Hilliard Green Park Improvements	CC-16908	2.5
75	Plaza on Norton Road	CC-16733	2.4
76	Turkey Hill 720 Winchester Pike	CC-16804	2.4
77	UDF on Clime Road	CC-16862	2.4
78	East Linden Elementary	G & F	2.4

**City of Columbus
2014 Construction Section
SWP3 Plans Reviewed List**

#	Name of Project	Plan Number	Acres Disturbed
79	Livingston Avenue SWI	3093-E	2.3
80	Lincoln Park Pool	CC-16795	2.3
81	Westfall Aggregate on Petzinger	CC-16857	2.3
82	Hensel Readymix Maintenance Bldg	CC-16853	2.3
83	Cardinal Self Storage (Grandview)	CC-16693	2.2
84	Jeffrey Park Part 2	3155-E	2.2
85	Turkey Hill @ 6195 Cleveland	CC-16675	2.1
86	Barthman Parsons Blueprint	CC-16912	2
87	Holmesuites & Inn, E. Broad	CC-16754	2
88	Worthington Galena Road	3186-E	2
89	Reeb Avenue Building Renovation	CC-16698	1.9
90	Abbie Cove Apartments Phase 2	CC-16843	1.9
91	Rail Street - Grandview Yard South	3107-E	1.8
92	Goodwill on Renner Road	CC-16823	1.8
93	Bowery Brook & Ellis Brook Dr	3178-E	1.8
94	Marion Road Neighborhood Project 2	CC-16914	1.75
95	Grandview Village, Phase I	CC-16689	1.7
96	Buggyworks	Grade&Fill	1.7
97	Grandview Yard Parking Garage	CC-16663	1.63
98	Hugh White Honda Auto Mall	CC-16680	1.6
99	Speedway on East Broad Street	CC-16742	1.57
100	James, Broad, Ashburton SI	3158-E	1.57
101	McDonalds on 161	CC-16781	1.5
102	Vet Hospital (OSU) Exp	CC-16841	1.41
103	Sims-Lohman Addition	CC-16654	1.4
104	East Long, Fifth SWI	3193-E	1.4
105	Jeffrey Park New Day Phase 2	3138-E	1.3
106	Telhio Credit Union	CC-16800	1.3
107	Shops at Hilliard Rome Road	CC-16881	1.3
108	Ace Hardware New Albany Road West	CC-16669	1.25
109	Family Dollar @ 1092 East Main	CC-16666	1.2
110	Free Standing ER Facility	CC-16790	1.2
111	Goo-Goo Car Wash North High	CC-16845	1.2
112	Goodale Street Parking Garage	CC-16873	1.2
113	Staybridge Suites OSU	CC-16839	1.15
114	Raising Canes on North High	CC-16737	1.08
115	Raising Canes on North High Street	G&F	1.08
116	New Albany Care Center	CC-16706	1.07
117	N High St @ 12th to Woodruff SI	3122-E	1

**City of Columbus
2014 Construction Section
SWP3 Plans Reviewed List**

#	Name of Project	Plan Number	Acres Disturbed
118	Camp Chase Rail Trail	3127-E	1
119	Woodland Park SWI	3106-E	1
120	Front Street	3128-E	1
121	Clinton Middle School Demo	G&F	1
122	Kenny Road SWI	3113-E	1
123	Parsons, Livingston, & Hosack	3068-E	1
124	W. Lane Ave. & N. High St. Water	14651-291	1
125	COTA-Cleveland Bus Route	3163-E	1
126	Federated Boulevard/Hamilton Signal Imps	3165-E	1
127	Parsons Ave. Utility	3173-E	1
128	Downtown Streetscapes Wall	3177-E	1
129	Lazelle Road SI Phase A	3168-E	1
130	Central College Subtrunk	CC-16264	1
131	West Lane & North High	3191-E	1
132	Clintonville Storm Imps Phase II	CC-16874	1
133	Cooper Park Storm CIP	CC-16745	1
134	Elmwood Apartments	CC-16898	1
135	Riggins Road (CR-4323)	3187-E	1
136	Grandview Yard Rail Street Phase 2	CC-16794	1
137	Karl & E Cook Road	3197-E	1
138	Sullivant & Georgesville SI	3194-E	1
139	Lazelle Road Phase C	3169-E	1
140	Reed Road SWI	3102-E	1
141	Alum Creek Dr FRA CR122-622	3105-E	1
142	COTA-West Spring Street Terminal	3110-E	1
143	East Broad SWI	3111-E	1
144	Hayden/Tussing Signal Imps	3104-E	1
145	Morse & Sunbury Crosswalk	3094-E	1
146	South James Road SI	2979-E	1
147	New Albany Road West SWI	3117-E	1
148	Morse & Stelzer SI	3118-E	1
149	Dierker Road SWI	3112-E	1
150	UIRF Hanford Village SWI	3109-E	1
151	Firstmerit Bank-Bethel Road	CC-16678	1
152	Brentnell & Bar Harbor SWI	3095-E	1
153	Georgesville/Holt FRA	3043-E	1
154	Cleveland Avenue SWI (Turkey Hill)	3121-E	1
155	Hayden Run Boulevard, Part 2	CC-16685	1
156	East Long & North Pearl SI	3119-E	1

**City of Columbus
2014 Construction Section
SWP3 Plans Reviewed List**

#	Name of Project	Plan Number	Acres Disturbed
157	Trautman Building SI	3129-E	1
158	West Broad & South Wayne SI	3130-E	1
159	Julian Building SI	3132-E	1
160	Dublin Avenue Substation	MELP	1
161	Tussing Road SI	3133-E	1
162	COTA McKinley Avenue SI	3134-E	1
163	W Broad St Commercial Corridor	3124-E	1
164	Oakwood Avenue CIP	CC-16694	1
165	West 5th Avenue @ Edgehill	3131-E	1
166	Third Avenue & Rail Street	2931-E	1
167	East Long North 6th SWI	3140-E	1
168	Campus View Boulevard COTA SWI	3114-E	1
169	Lynn and Pearl Sts, Ph 2	Power	1
170	Edwards Farm Road SI	3142-E	1
171	E 18th Ave SWI (High to Pearl)	3143-E	1
172	CNG Station Morse Road & Malin	3120-E	1
173	Morse Road SWI	3145-E	1
174	Worthington-Kilbourne HS	G&F	1
175	Norton Road (Eastside) SI	3146-E	1
176	Sunbury Road SI	3149-E	1
177	N. High St. (3580) SWI	3151-E	1
178	Broad St/Lucent Water	14651-283	1
179	Riverside Dr. (US 33) Hayden Road	3156-E	1
180	Polaris Parkway & Orion Place	3159-E	1
181	Chelsea Glen & Gender SI	3160-E	1
182	Huntington NB (Sawmill)	CC-16787	1
183	Sawmill Road SI	3164-E	1
184	Orion Place SI	3167-E	1
185	North High @ Greencrest	3166-E	1
186	S. High St., E. Rich & E. Main	3125-E	1
187	Frank Road Improvements	3170-E	1
188	Refugee & Winchester Pike	3172-E	1
189	FCE Fuel Island	CC-16818	1
190	Alum Creek Subtrunk (San)	CC-16802	1
191	Pearl Street & Eden Alley	3148-E	1
192	Eakin Road SWI	3176-E	1
193	Phillips Oil on McKinley Avenue	G&F	1
194	Pedestrian Hybrid Beacon	3181-E	1
195	Mound Street SWI	3182-E	1

**City of Columbus
2014 Construction Section
SWP3 Plans Reviewed List**

#	Name of Project	Plan Number	Acres Disturbed
196	Trabue Road N/S Improvements	3185-E	1
197	Brentnell & Mock Ph 2 SWI	3046-E	1
198	East Livingston/Parsons Avenue SI	3188-E	1
199	Johnstown Road Improvements	3190-E	1
200	Education Barn FP Conservatory	G&F	1
201	Buckeye Partners, LP Terminal	G & F	1
202	5th Third Bank New Albany West	CC-16851	0.95
203	Panera Bread on West Third	CC-16722	0.93
204	Daifuku America	CC-16687	0.92
205	St. Vincent Family Center	CC-16732	0.91
206	Gables Elementary Playground	CC-16747	0.91
207	McKinley Avenue (2210)	CC-16647	0.9
208	Custom Sign Center on Valleyview	CC-16801	0.9
209	Sunscape Landscaping	CC-16812	0.9
210	Long Street Apartments Phase 2	CC-16887	0.9
211	Norton Avenue	CC-16917	0.9
212	TrueNorth Shell (3975 Ridge Mill)	CC-16852	0.88
213	Fire Station 33 on Lazelle Road	CC-16707	0.85
214	Sanctuary Dillmont Apartments	CC-16738	0.85
215	Taco Bell on Central College	CC-16863	0.82
216	Julian Building on South Front Street	CC-16704	0.81
217	Air Force Plant 85	CC-16758	0.8
218	OHP Academy P.L. on 12th	CC-16761	0.8
219	EMHT HQ Pond Redesign	CC-16842	0.8
220	Nationwide Children's Faculty Building	CC-16885	0.8
221	Friendship Village of Dublin	CC-16899	0.8
222	Verizon Wireless Tower Westerville	CC-16746	0.78
223	Columbus Self Storage on West Broad Street	CC-16743	0.76
224	Sleep Outfitters on Morse Road	CC-16727	0.75
225	Robertson Heating Supply	CC-16866	0.75
226	East Broad Outparcel	CC-16867	0.75
227	Franklin International on Bruck	CC-16880	0.75
228	Family Dollar on West Broad Street	CC-16695	0.74
229	Kenlawn Park	CC-16824	0.74
230	MBM Foods Trailer Parking	CC-16877	0.74
231	OSU - Wilce Student Health Center	CC-16832	0.72
232	SMC Building Addition on Manor Park	CC-16725	0.69
233	Sullivant Avenue (3905)	CC-16883	0.66
234	Fire Station 1 on North 4th Street	CC-16710	0.65

**City of Columbus
2014 Construction Section
SWP3 Plans Reviewed List**

#	Name of Project	Plan Number	Acres Disturbed
235	Verizon Wireless Columbus MSC	CC-16655	0.6
236	Construction Inspection P.L.	CC-16762	0.6
237	Warner Junction	CC-16770	0.6
238	Harrison Park Condos	CC-16808	0.6
239	Enterprise Rent-A-Car (Tussing)	CC-16909	0.6
240	Jackson Pike CIP Gate 3	CC-16913	0.6
241	St. Stephens Aquaponics	CC-16665	0.57
242	Wright-Patt Credit Union (Graceland)	CC-16728	0.56
243	Pomerganate Health Systems	CC-16756	0.55
244	Buckeye Power aka OREC	CC16769	0.55
245	Three Creeks Maintenance Facility	CC-16686	0.54
246	Trautman Building	CC-16692	0.54
247	FS 6 Maple Canyon (5750)	CC-16934	0.53
248	FS 12 Sullivant Avenue (3200)	CC-16932	0.5
249	Primrose School at Arlington	CC-16679	0.47
250	Enterprise Rent-a-Car on Morse	CC-16760	0.47
251	Hosack Street (349)	CC-16848	0.45
252	Kappa Kappa Gamma House	CC-16691	0.43
253	Clarfield Urban Farm	CC-16876	0.43
254	Georgesville Road 1065	CC-16888	0.42
255	McKinley Ave. Warehouse	CC-16351	0.4
256	Wright Properties Ltd on Holtzman	CC-16495	0.4
257	Blue Wave Carwash on Rome Hilliard Rd.	CC-16501	0.4
258	Rite Rug Flooring on Business Park	CC-16594	0.4
259	COTA West Spring Street Terminal	CC-16653	0.4
260	Mosley Meats	CC-16673	0.4
261	Fire Station 29 on Little Turtle Way	CC-16709	0.4
262	Genpak, 845 Kaderly Road	CC-16667	0.37
263	University Village Pool Renovation	CC-16659	0.35
264	Fortner Upholstering on Switzer	CC-16764	0.35
265	Summit Street (875)	CC-16829	0.34
266	FS 13 Arcadia Avenue (309)	CC-16929	0.34
267	Fire Station 7 on Indianola Avenue	CC-16713	0.33
268	Fire Station 22 on Parsons Avenue	CC-16708	0.31
269	Prescott & Pearl	CC-16777	0.3
270	Fire Station 23 on East Livingston Avenue	CC-16711	0.29
271	Sanborn Building on Dennison	CC-16688	0.26
272	FS 15 East Livingston (1800)	CC-16935	0.25
273	Land Grant Brewing Company on West Town	CC-16724	0.24

**City of Columbus
2014 Construction Section
SWP3 Plans Reviewed List**

#	Name of Project	Plan Number	Acres Disturbed
274	FS 21 East Main Street (3294)	CC-16931	0.24
275	Lane Aviation	CC-16837	0.22
276	FS 20 East Fifth Avenue (2646)	CC-16930	0.22
277	Horizon Science Academy	CC-16810	0.2
278	Ashland Escalol-S Drying	CC-16847	0.2
279	West Poplar Avenue	CC-16717	0.18
280	Cypress Wesleyan Church Driveway	CC-16797	0.17
281	Eastside Grace Brethern Church	CC-16750	0.15
282	Valvoline IOC on Sawmill	CC-16791	0.14
283	Henderson Road Booster Station	CC-16918	0.14
284	North Bank Park - Storage Building	CC-16788	0.1
285	CSI Infusion Services	CC-16872	0.1

285 Plans Reviewed

**Acres Disturbed
(Potential)**

794.4

City of Columbus
2014 SWP3 Construction Site Inspections

Site Inspection Include: Storm Sewers (Private, Public and CIP's), Sanitary Sewers (CIP's and Stream Crossing), Demo, Misc. Complaints, Grade and Fill Sites

#	Project Name	Water-shed	Plan No.	Site Visits
1	1080 Hudson St	AC	Complaint	1
2	2100 Alum Creek Dr/ Remediation Plan	AC	CC-16200	2
3	2228 Alum Creek Drive	AC	Complaint	1
4	2228 Alum Creek Drive	AC	Grade & Fill	5
5	2228 Alum Creek Drive SI	AC	2981-E	6
6	2228 Alum Creek Drive Storm Plan	AC	CC-16121	6
7	3340 Greywood	AC	Complaint	1
8	480 Lazelle Rd.	AC	CC-15237	9
9	71 S to Alum Creek Dr	AC	Complaint	1
10	801 Polaris	AC	CC-16295	7
11	Alta View Village	AC	2180-E	7
12	Alum Creek Trail Airport Dr to Brittany Hills	AC	Grade & Fill	4
13	Alum Creek Trail Airport Dr to Brittany Hills	AC	Parks	3
14	Alum Creek Trail Easton Addition	AC	Grade & Fill	4
15	Alum Creek Trail Easton Addition	AC	Parks	4
16	American Addition Demo	AC	2964-E	12
17	American Addition Ph 1	AC	2639-E	10
18	Antares Extension	AC	2925-E	5
19	Antares Park @ Polaris	AC	CC-16080	5
20	Arterial Street Rehab Alum Creek Dr Ph-B	AC	Complaint	1
21	Arterial Street Rehab Alum Creek Dr Ph-B	AC	FRA C.R 122-4.14	6
22	Avenue @ Polaris	AC	CC-15843	9
23	Bikeway Connector Hudson-Mock	AC	3018-E	3
24	Bishop Hartley HS - 1285 Zettler Rd	AC	CC-16368	1
25	Blue Whale Store	AC	CC-16430	22
26	Bretnell / Holt Ave CIP 690236-100046	AC	CIP	1
27	Building 10K	AC	CC-16287	9
28	Cabela's P/L Ext.	AC	CC-16553	10
29	Cleveland Ave & Dunbar Dr	AC	Complaint	1
30	Commons @ Livingston 2	AC	CC-16235	7
31	Davidson Collision Center	AC	CC-16391	3
32	Davidson Collision Center	AC	CC-16479	3
33	Dollar General on Refugee Rd	AC	CC-16532	5
34	Driving Park Library	AC	CC-16404	9
35	East 25th Ave./Joyce Ave.	AC	CC-15610	7
36	E-Net	AC	CC-16069	14
37	Enterprise Rent-a-Car on Morse Rd	AC	CC-16760	7
38	Family Dollar - 1092 E. Main St.	AC	CC-16666	8

Legend for Watersheds: AC - Alum Creek, BD - Big Darby. BL - Blacklick Creek, BW - Big Walnut Creek, LW - Little Walnut Creek, OL - Olentangy River, RF - Rocky Fork Creek, SC - Scioto River

City of Columbus
2014 SWP3 Construction Site Inspections

Site Inspection Include: Storm Sewers (Private, Public and CIP's), Sanitary Sewers (CIP's and Stream Crossing), Demo, Misc. Complaints, Grade and Fill Sites

#	Project Name	Water-shed	Plan No.	Site Visits
39	Family Dollar Oakland Park	AC	CC-16607	18
40	Family Dollar on Livingston	AC	CC-16418	13
41	Fill Site - Arterial Street Rehab	AC	Grade & Fill	6
42	Fire Station 24 Morse Rd.	AC	CC-16568	8
43	Fire Station 33 Lazelle Rd.	AC	CC-16707	4
44	Fortner Upholstering	AC	CC-16764	7
45	Gemini Place & Solstice Pkwy	AC	3090-E	1
46	Gemini Place Outlot III	AC	CC-16464	8
47	Grahm Electric	AC	CC-16122	5
48	Jewish Community Center (JCC)	AC	CC-16330	3
49	Joyce Ave. Ph 2	AC	2768-E	13
50	Joyce Ave. Ph 3	AC	2906-E	9
51	Karl Rd. Imp.	AC	2526-E	13
52	KIPP School	AC	CC-16489	19
53	Lazelle Rd SI	AC	3836-E	9
54	Livingston Av Street Improvement	AC	3028-E	9
55	Lyra Dr. North	AC	CC-16815	1
56	Lyra North Stream Mitagation	AC	CC-16282	26
57	Maryland Pool Impr	AC	CC-16476	12
58	McDonalds on Morse Rd	AC	CC-16298	2
59	Miracle Motor Mart	AC	CC-16493	12
60	Monroe House	AC	CC-16793	3
61	Morse Rd. CNG Facility	AC	CC-16442	13
62	North Park Ph. 1 & 2	AC	CC-16321	13
63	Ohio General Hospital	AC	CC-16799	2
64	Orion Place SI	AC	3167-E	2
65	Polaris Grand	AC	CC-16565	17
66	PolarisTowne Center	AC	CC-16417	6
67	PSC Metals	AC	CC-16421	1
68	Residence Inn by Marriot	AC	CC-16316	8
69	Roosters	AC	CC-16613	9
70	Sleep Outfitters	AC	CC-16727	11
71	Spangler Road Condos	AC	CC-14204	3
72	Taylor Ave SWI	AC	1944-E	11
73	Three Creeks Maintenance Facility Exp.	AC	CC-16686	3
74	Traditions at Worthington Woods	AC	CC-14579	5
75	True North #606 Morse Rd.	AC	CC-16477	10
76	Turkey Hill at 6195 Cleveland Ave	AC	CC-16675	6

Legend for Watersheds: AC - Alum Creek, BD - Big Darby. BL - Blacklick Creek, BW - Big Walnut Creek, LW - Little Walnut Creek, OL - Olentangy River, RF - Rocky Fork Creek, SC - Scioto River

City of Columbus
2014 SWP3 Construction Site Inspections

Site Inspection Include: Storm Sewers (Private, Public and CIP's), Sanitary Sewers (CIP's and Stream Crossing), Demo, Misc. Complaints, Grade and Fill Sites

#	Project Name	Water-shed	Plan No.	Site Visits
77	Village at Bexley	AC	CC-12155	5
78	Village at Bexley - Roof Drain Work	AC	Grade & Fill	5
79	Village at Stone Cliff	AC	2051-E	21
80	Villages @ Alum Creek Section 1	AC	4430-D	10
81	Villages @ Alum Creek Section 2	AC	4448-D	11
82	Wat Buddha Samakidham	AC	CC-16155	4
83	Worthington Rd. SI	AC	2508-E	1
84	Wright Properties on Holtzman	AC	CC-16495	3
85	Cypress Wesleyan Church Driveway	BD	CC-16797	2
86	Great Oaks 1	BD	4451-D	13
87	Village @ Hilliard Run 1	BD	CC-14180	8
88	Village @ Hilliard Run 2	BD	CC-15915	13
89	Village @ Hilliard Run 3	BD	CC-16631	7
90	6400 E Broad St - Office Redevelopment	BL	CC-16161	14
91	Abbie Cove Apartments Sec 2	BL	CC-15831	15
92	Abbie Trails Drive	BL	2992-E	11
93	Bedford Place	BL	CC-14694	3
94	Brice Road Improvement	BL	3061-E	5
95	Broad St. Villas	BL	CC-14789	3
96	Broadstone	BL	CC-16651	3
97	Cedar Run, Sec. 1	BL	4425-D	12
98	Cedar Run, Sec. 2	BL	4449-D	1
99	Cedar Run, Sec. 3	BL	4461-D	12
100	Cedar Run, Sec. 4	BL	4462-D	12
101	Cobbleton Grove Condos	BL	CC-14774	3
102	Columbus Corp Center	BL	Grade & Fill	4
103	Columbus Retail	BL	CC-16389	2
104	Daifuku America Corp	BL	CC-16687	7
105	Dorchester Green Condos	BL	CC-13385	8
106	Dorchester, Sec. 2	BL	4452-D	13
107	Dorchester, Sec. 3	BL	4454-D	13
108	E. Broad St. Commons	BL	CC-16641	11
109	East Broad Street Improvement	BL	3111-E	4
110	Eastglen Exchange LA Fitness	BL	CC-16630	9
111	Eastglen Exchange Large Retail	BL	CC-16632	8
112	Eastglen Exchange on E. Broad	BL	Grade & Fill	5
113	Eastglen Exchange on E. Broad - Mass Exc.	BL	CC-16552	10
114	Eastglen Exchange Small Retail	BL	CC-16629	8

Legend for Watersheds: AC - Alum Creek, BD - Big Darby. BL - Blacklick Creek, BW - Big Walnut Creek, LW - Little Walnut Creek, OL - Olentangy River, RF - Rocky Fork Creek, SC - Scioto River

City of Columbus
2014 SWP3 Construction Site Inspections

Site Inspection Include: Storm Sewers (Private, Public and CIP's), Sanitary Sewers (CIP's and Stream Crossing), Demo, Misc. Complaints, Grade and Fill Sites

#	Project Name	Water-shed	Plan No.	Site Visits
115	Eastside Grace Brethern Church	BL	CC-16750	3
116	Grand Reserve @ Reynolds C.	BL	CC-14482	14
117	Grand Reserve @ Reynolds C. PH1	BL	CC-14522	14
118	Hines Rd DOW Storage Tank	BL	CC-15901	6
119	Holmesuites & Inn, E. Broad Street	BL	CC-16754	6
120	Lakes @ Taylor Station Sec. 4, Pt 1-3	BL	CC-15593	12
121	Lakes @ Taylor Station Sec. 5	BL	CC-16114	12
122	Lakes @ Taylor Station Sec. 6, Pt 1&2	BL	CC-16337	12
123	Lakes @ Taylor Station Sec. 3	BL	CC-15097	12
124	Market at East Broad	BL	CC-14553	1
125	McKee Door Sales	BL	CC-15249	5
126	Meadows @ Shannon Lakes Sec. 1	BL	4415-D	8
127	Meadows @ Shannon Lakes Sec. 2, 3	BL	4437-D	8
128	Primrose School	BL	CC-16406	11
129	Reynolds Crossing Sec. 2, Part 3	BL	3062-E	16
130	Reynolds Crossing Sec. 2, Parts 1 & 2	BL	2866-E	15
131	Reynolds Crossing Sec. 2, Parts 1 & 2	BL	CC-15935	1
132	Reynolds Crossing Sec. 3, Parts 1 & 2	BL	3179-E	1
133	Reynolds Crossing, Sec. 1-1 & 1-2	BL	2103-E	14
134	Telhio	BL	CC-16800	4
135	Town Square Villages @ Shannon Road	BL	CC-13192	5
136	Turnberry Sec. 2	BL	3847-D	1
137	Turnberry Sec. 6	BL	4051-D	1
138	Turnberry Sec. 7	BL	4400-D	6
139	Tussing Road Improvements	BL	3133-E	2
140	V. Abbie Trails Mass Fill (Sec 4)	BL	CC-16268	3
141	V. Abbie Trails Sec. 1	BL	4385-D	9
142	V. Abbie Trails Sec. 2	BL	4404-D	11
143	V. Abbie Trails Sec. 3	BL	2130-E	11
144	Village @ Reynolds Crossing	BL	CC-13941	13
145	Waggoner Chase, Sec. 2	BL	4253-D	13
146	288 Cardinal Park Dr. - Photos	BW	Complaint	1
147	4480 Winchester Pike	BW	Complaint	1
148	50 McNaughton Rd - parking lot	BW	CC-15819	2
149	5709 Mouzon Dr.	BW	Complaint	1
150	8780 Scarborough Blvd - Old Mall	BW	Demolition	1
151	ADS	BW	Grade & Fill	1
152	Africentric EC K-12	BW	CC-16622	11

Legend for Watersheds: AC - Alum Creek, BD - Big Darby. BL - Blacklick Creek, BW - Big Walnut Creek, LW - Little Walnut Creek, OL - Olentangy River, RF - Rocky Fork Creek, SC - Scioto River

City of Columbus 2014 SWP3 Construction Site Inspections

Site Inspection Include: Storm Sewers (Private, Public and CIP's), Sanitary Sewers (CIP's and Stream Crossing), Demo, Misc. Complaints, Grade and Fill Sites

#	Project Name	Water-shed	Plan No.	Site Visits
153	Albany Moor	BW	CC-16370	21
154	Allenford Ct.-Yorshire Terrace E.	BW	Complaint	1
155	Amberfield @ Big Walnut Sec. 2	BW	4436-D	4
156	Amberfield at Big Walnut Sec. 1	BW	4396-D	4
157	America's Floors	BW	CC-16373	9
158	Amerisource Bergen - 6301 LaSalle Dr.	BW	CC-16600	9
159	Asherton Grove	BW	CC-15231	22
160	Big Walnut Creek at 161	BW	Complaint	1
161	Carnegie Cove/Eastwood Villas Ret. Basin	BW	CC-13665	12
162	Cols Fire Station #23 - E. Livingston Ave.	BW	CC-16711	3
163	Columbus Fire Station #5	BW	CC-16569	5
164	Columbus Fleet Management Auction Lot	BW	CC-16690	5
165	COZMYK - 3757 Courtright Ct	BW	CC-16580	11
166	East Landings Sec. 1, Parts 1&2	BW	2022-E	11
167	Easton ADS	BW	Grade & Fill	1
168	Easton Gateway Costco	BW	CC-16348	17
169	Easton Gateway Development	BW	CC-16426	21
170	Easton Pointe	BW	CC-16731	6
171	Eastwood Villas Condos	BW	CC-13747	12
172	Fairfield Inn	BW	CC-16388	6
173	Family Dollar - 3475 S Hamilton Rd	BW	CC-16294	5
174	Fire Station 29 on Little Turtle Way	BW	CC-16709	2
175	Flight Safety	BW	CC-16703	12
176	Four Pointe	BW	CC-16784	1
177	Gates of McNaughten	BW	4421-D	3
178	Germain Toyota	BW	CC-16768	4
179	Hamilton Rd Senior Housing	BW	CC-16243	20
180	HAP Cremean Water Plant Drainage Imp	BW	CC-16261	19
181	Lakes @ Taylor Station Sec. 1	BW	CC-14276	12
182	Lane Aviation	BW	CC-16837	2
183	Lindsay Honda: 5780/5959 Scarborough Blvd	BW	Grade & Fill	1
184	Masjid Oumar Al-Foutiyou, 4561 Refugee Rd	BW	CC-15475	11
185	MCE Chiller Bldg	BW	CC-16093	4
186	McNaughton Rd & Billington Dr SI	BW	2939-E	4
187	Morse Rd. Eco-Station	BW	CC-15762	11
188	New Albany Plaza Parking	BW	CC-16542	18
189	Noe Bixby @ E. Main Street Culvert	BW	2959-E	4
190	Noe-Bixby & Chatterton Intersection Imp	BW	2904-E	13

Legend for Watersheds: AC - Alum Creek, BD - Big Darby. BL - Blacklick Creek, BW - Big Walnut Creek, LW - Little Walnut Creek, OL - Olentangy River, RF - Rocky Fork Creek, SC - Scioto River

City of Columbus 2014 SWP3 Construction Site Inspections

Site Inspection Include: Storm Sewers (Private, Public and CIP's), Sanitary Sewers (CIP's and Stream Crossing), Demo, Misc. Complaints, Grade and Fill Sites

#	Project Name	Water-shed	Plan No.	Site Visits
191	North Airfield, Phase 1	BW	CC-16648	9
192	Pet Suites	BW	CC-16250	11
193	Pet Suites	BW	Complaint	1
194	Port Columbus Runway Replacement	BW	CC-15848	4
195	Preserve @ Winchester Crossing	BW	CC-13582	3
196	Prince of Peace Lutheran Church	BW	CC-16110	4
197	Ravines at Broadview	BW	CC-13550	20
198	Ravines of McNaughten PH 3	BW	CC-13589	3
199	Reserve at McNaughten	BW	4453-D	12
200	Reserve at Preston Woods	BW	CC-14308	20
201	Reserve at Walnut Creek	BW	CC-16567	20
202	Ricart Ford	BW	CC-16765	5
203	Rickenbacker Pkwy Ph 2B	BW	2831-E	9
204	S Hamilton Rd SI	BW	2991-E	4
205	Scarborough Blvd - Old Knights Inn	BW	Demolition	1
206	Steltzer Rd @ Worth	BW	3072-E	12
207	Sunbury Cove	BW	3136-E	12
208	Sunbury Rd	BW	3076-E	7
209	Towne Park Sec. 1	BW	CC-14269	8
210	Towne Park Sec. 3	BW	CC-15586	10
211	Turkey Run Detention Basin	BW	CC-15837	4
212	V. @ Courtright Sq. & E. Landing	BW	Complaint	2
213	Village @ Courtright Sq.	BW	CC-13438	8
214	Village at Albany Crossing Sec. 3	BW	CC-14267	9
215	Village at Albany Crossing Sec. 8	BW	CC-16130	22
216	Village at Albany Crossing Sec. 9 Pt. 1	BW	CC-16437	21
217	Village at Albany Crossing Sec. 9 Pt. 2	BW	CC-16444	22
218	Walnut Creek Center	BW	CC-14091	1
219	Walnut Creek Center South	BW	CC-15253	1
220	Warner Rd.	BW	2765-E	10
221	Water line Repair at Columbus Airport	BW	Complaint	1
222	Whitney Woods Subdivision	BW	1984-E	9
223	Ashbrook Run Ph. 4	LW	CC-15825	6
224	Chatterton Villas/Commons	LW	CC-12851	4
225	Chelsea Glen Commercial	LW	CC-14626	3
226	Chelsea Glen SI	LW	2852-E	13
227	Future Development and Stockpile	LW	Grade & Fill	4
228	Glen at Schirm Farms PH 1-5	LW	CC-13531	6

Legend for Watersheds: AC - Alum Creek, BD - Big Darby. BL - Blacklick Creek, BW - Big Walnut Creek, LW - Little Walnut Creek, OL - Olentangy River, RF - Rocky Fork Creek, SC - Scioto River

City of Columbus
2014 SWP3 Construction Site Inspections

Site Inspection Include: Storm Sewers (Private, Public and CIP's), Sanitary Sewers (CIP's and Stream Crossing), Demo, Misc. Complaints, Grade and Fill Sites

#	Project Name	Water-shed	Plan No.	Site Visits
229	Lehman Estates, Section 1	LW	4097-D	2
230	Lehman Estates, Section 5	LW	4417-D	5
231	Lehman Meadows	LW	2222-E	11
232	Meadows @ Winch., Section 6	LW	4206-D	10
233	Meadows @ Winch., Section 7	LW	4219-D	6
234	Meadows @ Winch., Section 8	LW	4238-D	4
235	Private Drives at Winchester/Gender	LW	CC-16176	14
236	The Greene Phase 2	LW	CC-16779	5
237	Trails at Chatterton East, Section 1	LW	2216-E	11
238	Villages at White Oak Phase 2	LW	CC-13339	2
239	White Ash Part 1	LW	4352-D	3
240	Whiteoak Dev SEC 2 (The Greene)	LW	CC-16012	14
241	Whiteoak Multifamily Dev	LW	CC-13224	13
242	Winchester Village Apartments	LW	CC-16326	14
243	109 S. Front St.	OL	Demolition	2
244	11Th. Ave. Alleys and Waterline	OL	3025-E	8
245	11Th. Ave. Residential Redevelopment	OL	CC-16356	3
246	19th Hole	OL	CC-16267	7
247	2472 Neil Ave.	OL	CC-16420	9
248	2nd. & Summit	OL	Complaint	2
249	3M Demo 4Th. St. & 6Th. Ave.	OL	Demolition	9
250	3rd & Edgehill	OL	Complaint	1
251	4400 N. High St. Bldg. A	OL	CC-15751	3
252	4925 Olentangy River Rd.	OL	Complaint	2
253	5th Avenue Dam Removal	OL	CC-15943	9
254	696-700 E. North Broadway	OL	CC-16559	5
255	7181 Old Redbud Ct.	OL	Complaint	1
256	7688 Rowles Dr. (Compass Homes)	OL	2000-E	7
257	8754 N. High St.	OL	3097-E	1
258	Aston Row Townhouses	OL	CC-16357	15
259	Buckeye Power AKA OREC	OL	CC-16769	2
260	CBEC Bldg.	OL	CC-16167	7
261	Chesapeake Park Apts.	OL	CC-16225	8
262	City of Col. Water (Pumping Violation)	OL	Repair	1
263	Clinton Middle School	OL	Demolition	1
264	Clinton-Como Park	OL	Complaint	2
265	Columbus Coated Fabric	OL	Grade & Fill	9
266	Computing Center Remediation	OL	CC-16583	5

Legend for Watersheds: AC - Alum Creek, BD - Big Darby. BL - Blacklick Creek, BW - Big Walnut Creek, LW - Little Walnut Creek, OL - Olentangy River, RF - Rocky Fork Creek, SC - Scioto River

City of Columbus
2014 SWP3 Construction Site Inspections

Site Inspection Include: Storm Sewers (Private, Public and CIP's), Sanitary Sewers (CIP's and Stream Crossing), Demo, Misc. Complaints, Grade and Fill Sites

#	Project Name	Water-shed	Plan No.	Site Visits
267	Concord Square Apts	OL	CC-16425	6
268	Davis Middle School	OL	CC-16585	8
269	Dennison SI	OL	2962-E	8
270	Euclid, Eighth & Indianola Ave. Imp.	OL	3015-E	4
271	Fifth, Ninth & Indianola Ave. Imp.	OL	3013-E	4
272	Fine Line Auto Body	OL	CC-16526	11
273	Fire Station #7 Pavement Imp.	OL	CC-16713	1
274	Fireproof Building	OL	CC-16241	8
275	Francisco Glen	OL	2299-E	7
276	Get Go #3539 West Third	OL	CC-16608	8
277	Giant Eagle on Third Ave.	OL	CC-16521	9
278	Glen Echo Ravine	OL	Complaint	2
279	Goo Goo Car Wash	OL	CC-16845	2
280	Goodale Urban Multi-Family	OL	CC-16044	4
281	Grandview Village Ph. 1	OL	CC-16689	6
282	Grandview Yard Parking Garage	OL	CC-16663	4
283	Haley Hollow	OL	4393-D	9
284	Hampton Inn on Olentangy	OL	CC-16407	11
285	Hard Rd. Maintenance Facility	OL	CC-16536	9
286	Hard Rd. Maintenance Facility	OL	Demolition	1
287	Harrison Park Condos	OL	CC-16808	1
288	High California Retail on N. High	OL	CC-16400	8
289	Holly Avenue Hotel	OL	CC-16403	13
290	Holly Avenue Imp	OL	3030-E	2
291	Hollywood Casino Grade & Fill	OL	CC-15707	8
292	Jeffery Park Ph. 2	OL	Grade & Fill	6
293	Joseph Hotel/Office	OL	1655-E	16
294	Joseph Parking Garage	OL	CC-16511	8
295	Kappa Kappa Gamma	OL	CC-16691	3
296	Kempton Run	OL	4444-D	9
297	Kenny & Old Henderson	OL	3075-E	4
298	Lennox Town Plaza	OL	CC-16642	6
299	Lincoln & High	OL	Complaint	2
300	Lindsey Woods(New Bury)	OL	2017-E	7
301	Linworth Woods	OL	4370-D	7
302	McAllister Crossing	OL	2239-E	9
303	Milo-Grogan Rec. Center	OL	CC-16165	8
304	Mirada Extended Stay	OL	CC-16611	1

Legend for Watersheds: AC - Alum Creek, BD - Big Darby. BL - Blacklick Creek, BW - Big Walnut Creek, LW - Little Walnut Creek, OL - Olentangy River, RF - Rocky Fork Creek, SC - Scioto River

City of Columbus 2014 SWP3 Construction Site Inspections

Site Inspection Include: Storm Sewers (Private, Public and CIP's), Sanitary Sewers (CIP's and Stream Crossing), Demo, Misc. Complaints, Grade and Fill Sites

#	Project Name	Water-shed	Plan No.	Site Visits
305	Morehouse Parking Garage Demo	OL	CC-15940	5
306	N. 4th. & E. 8th. CC Wagenbrenner	OL	CC-16088	8
307	N. High @ Greencrest	OL	3166-E	12
308	N. High St. SI.	OL	2805-E	3
309	Nationwide Blvd.	OL	CC-16323	7
310	NCR-Milo Grogan, 5Th. Ave. Imp.	OL	2369-E	2
311	Neil Ave / 12th. Ave. Corridor	OL	CC-16456	1
312	New Market Mall	OL	CC-15921	9
313	New Market Mall Fairfield Inn	OL	CC-19540	9
314	Northgate Hotel	OL	CC-16523	7
315	Norwich Flats	OL	CC-16487	8
316	Ohio Center ENT Surgery	OL	CC-16516	9
317	Olentangy River Rd. Multi-use Trail	OL	3004-E	5
318	Olentangy Village	OL	Complaint	1
319	OSHP Academy	OL	CC-16503	4
320	OSHP Academy Parking Lot Exp.	OL	CC16761	1
321	OSU 18th Ave.	OL	CC-16259	7
322	OSU Civic Structure	OL	CC-16382	8
323	OSU Jameson Crane SMI	OL	CC-16869	2
324	OSU Lane Ave.	OL	Complaint	1
325	OSU N. High St. Landscape	OL	CC-16700	5
326	OSU North Residential	OL	Grade & Fill	9
327	Panera Bread	OL	CC-16722	5
328	Polaris Enclave Apts.	OL	CC-16640	9
329	Prescott & Pearl	OL	CC-16777	3
330	Pressure Washing 5th. & High	OL	Complaint	1
331	Pumping Violation (Colvin Gravel Co.)	OL	Complaint	1
332	Rail Street Ph. 2	OL	3139-E	4
333	Raising Canes N. High St.	OL	Complaint	1
334	Raising Canes on N. High	OL	CC-16737	34
335	Raising Canes on N. High	OL	Grade & Fill	2
336	Ravines at Flint Park	OL	CC-14787	4
337	Remington Woods	OL	CC-16398	17
338	Reynolds Ave Complaint	OL	Complaint	1
339	Riverside Mass.Exc.	OL	CC-16149	10
340	Riverside Neuroscience Institute	OL	CC-16333	13
341	Safelite Auto Glass P/L Expn.	OL	CC-16560	8
342	Sanborn Building on Dennison	OL	CC-16688	3

Legend for Watersheds: AC - Alum Creek, BD - Big Darby. BL - Blacklick Creek, BW - Big Walnut Creek, LW - Little Walnut Creek, OL - Olentangy River, RF - Rocky Fork Creek, SC - Scioto River

City of Columbus
2014 SWP3 Construction Site Inspections

Site Inspection Include: Storm Sewers (Private, Public and CIP's), Sanitary Sewers (CIP's and Stream Crossing), Demo, Misc. Complaints, Grade and Fill Sites

#	Project Name	Water-shed	Plan No.	Site Visits
343	Sanctuary-Dillmont Apts.	OL	CC-16738	2
344	Savko Yard	OL	Complaint	1
345	Selby & High	OL	Complaint	1
346	Sixth,Seventh & Indianola Ave. Imp.	OL	3014-E	4
347	Smart Federal Credit Union	OL	CC-16512	4
348	Snouffer Rd. Imps.	OL	3052-E	10
349	Snouffer Road Atps AALC	OL	CC-16478	10
350	Square 1 Olentangy Plaza	OL	CC-16452	9
351	St. Frances Desales HS	OL	CC-16497	12
352	Taco Bell	OL	CC-16535	4
353	The Boulevard	OL	CC-16614	8
354	The Hubbard	OL	CC-16224	3
355	The View on Fifth	OL	CC-16519	11
356	Third & Olentangy	OL	CC-16387	1
357	Third Avenue	OL	CC-16172	7
358	Traditions at High Bluff	OL	CC-14167	4
359	Trotters	OL	CC-16729	2
360	University Village Pool	OL	CC-16659	5
361	Value Place Hotel on Hutchinson	OL	CC-16390	7
362	Vet Hospital Exp. OSU	OL	CC-16841	4
363	View on High	OL	CC-16484	8
364	Village at Olentangy Meadows	OL	CC-13756	14
365	Village at Olentangy Meadows-2	OL	4441-D	14
366	Village at Olentangy Meadows-4	OL	4457-D	14
367	Village at Olentangy Meadows-South	OL	4443-D	12
368	Village at the Bluffs	OL	CC-14116	9
369	Weinland Park	OL	2726-E	7
370	Wesley Glen/Fenway	OL	CC-16085	4
371	Wesley Glen/Fenway	OL	Complaint	5
372	West Dublin Grandville Rd SI	OL	3100-E	8
373	Wright-Patt Credit Union	OL	CC-16643	7
374	Wright-Patt Credit Union	OL	CC-16728	8
375	York Golf Club	OL	Grade & Fill	6
376	Ace Hardware New Albany Rd West	RF	CC-16669	17
377	Albany Glen Ph. 1	RF	CC-16385	20
378	Albany Reserve	RF	CC-14036	16
379	Albany Station Condos	RF	CC-14017	13
380	Chelsea Sq. West	RF	CC-16230	7

Legend for Watersheds: AC - Alum Creek, BD - Big Darby. BL - Blacklick Creek, BW - Big Walnut Creek, LW - Little Walnut Creek, OL - Olentangy River, RF - Rocky Fork Creek, SC - Scioto River

City of Columbus
2014 SWP3 Construction Site Inspections

Site Inspection Include: Storm Sewers (Private, Public and CIP's), Sanitary Sewers (CIP's and Stream Crossing), Demo, Misc. Complaints, Grade and Fill Sites

#	Project Name	Water-shed	Plan No.	Site Visits
381	Clifton on the Boulevard	RF	CC-16364	21
382	EMH&T HQ Pond Redesign	RF	CC-16842	6
383	Glenabby Condos	RF	CC-13763	20
384	Hamilton Rd W/S SWI	RF	3092-E	12
385	Livingston & Wager Street Improvements	RF	3020-E	1
386	Otterbein Nursing & Rehab	RF	CC-16449	20
387	Palmer House on the Boulevard	RF	CC-16363	21
388	Preserve Crossing Condos Ph. 4	RF	CC-14769	7
389	Preserve Crossing Ph. 2 & 3	RF	CC-14101	11
390	Ravines at Rocky Ridge	RF	CC-16463	20
391	Rite Rug	RF	CC-16520	17
392	Townes of West Albany	RF	CC-14253	19
393	Traditions at Rocky Fork	RF	CC-14108	20
394	Upper Albany West Sec. 6, Ph 1 & 2.	RF	2832-E	15
395	Upper Albany West Sec. 7	RF	2993-E	22
396	Upper Albany West Sec. 8	RF	3044-E	22
397	Upper Albany West Sec. 9	RF	3087-E	17
398	Village at Albany Crossing Sec. 6	RF	2813-E	3
399	Village at Albany Crossing Sec. 7	RF	CC-15904	18
400	Village at Preserve Crossing Ph. 4 Part 2	RF	CC-16192	9
401	Villas at Sugar Run Ph. 1	RF	CC-14874	22
402	Villas at Sugar Run Ph. 2	RF	CC-15389	22
403	Villas at West Albany	RF	CC-14665	19
404	Willows at Preserve Crossing Sec 1	RF	CC-13445	23
405	Willows Crossing	RF	CC-15973	22
406	109 S. Front St.	SC	Demolition	1
407	1395 S High St - Div of Water - Repair work	SC	Complaint	1
408	2210 McKinley Avenue	SC	CC-16647	9
409	250 South High Street	SC	CC-16556	13
410	2729 & 2733 Winchester Pk	SC	Demolition	1
411	307 Macon Alley	SC	Complaint	1
412	403 Sycamore St.	SC	Complaint	3
413	4300 Roberts Rd	SC	Complaint	1
414	Ahlum & Arbor Tree Preservation	SC	CC-15786	6
415	Alkire / Holt Intersection	SC	1958-E	9
416	Alkire Run 1	SC	4426-D	12
417	Alkire Run 2	SC	4463-D	12
418	Allied Mineral Products	SC	CC-16628	8

Legend for Watersheds: AC - Alum Creek, BD - Big Darby. BL - Blacklick Creek, BW - Big Walnut Creek, LW - Little Walnut Creek, OL - Olentangy River, RF - Rocky Fork Creek, SC - Scioto River

City of Columbus
2014 SWP3 Construction Site Inspections

Site Inspection Include: Storm Sewers (Private, Public and CIP's), Sanitary Sewers (CIP's and Stream Crossing), Demo, Misc. Complaints, Grade and Fill Sites

#	Project Name	Water-shed	Plan No.	Site Visits
419	Ann, Jackson & 17th Street SWI	SC	3042-E	10
420	Ashton Point	SC	4412-E	14
421	Avery Brook Apt.	SC	CC-16396	7
422	Avery Place	SC	CC-13876	7
423	Avery Rd. SWI	SC	3002-E	5
424	Bartfield SI	SC	2819-E	4
425	Big Run Ridge 1	SC	4427-D	10
426	Big Run Ridge 2	SC	4435-D	12
427	Big Run Ridge 3	SC	3126-E	4
428	Boehringer Ingelheim Imp.	SC	CC-16144	2
429	Boehringer Ingelheim Parking Lot Imp	SC	CC-16424	10
430	Bolton Crossing Elementary	SC	CC-16593	9
431	Bowery Brook & Ellis Brook Dr.	SC	3178-E	1
432	Brittany Place-2	SC	CC-15336	9
433	Burger King	SC	CC-15822	6
434	Cardinal Self Storage	SC	CC-16693	10
435	Carriage Lane Apts	SC	CC-16431	8
436	Cedarwood Elem School	SC	CC-15804	4
437	Champion Ave. & Hawthorne	SC	Demolition	1
438	Children's Crossroad	SC	3016-E	3
439	Children's Faculty Building	SC	CC-16885	1
440	Children's Faculty Building	SC	Complaint	1
441	CMHA Demo Lots - Champion Av & Hawthorne	SC	Demolition	3
442	CMHA Demo Lots - near the Elderly Housing Site	SC	Demolition	1
443	CMHA Franklin Station	SC	CC-16007	7
444	CMHA Near Eastside Elderly Housing	SC	CC-16664	5
445	Collision Center and Make Ready	SC	CC-16735	5
446	Columbia Gas Offices	SC	CC-16315	7
447	Columbus Commons Mixed Use	SC	CC-16238	4
448	Columbus Maennerchor	SC	CC-16217	13
449	Columbus Museum of Art	SC	CC-16504	8
450	Columbus Self Storage	SC	CC-16743	1
451	Columbus VOA	SC	CC-16547	5
452	COTA	SC	CC-16714	7
453	Cota Spring St. Terminal	SC	CC-16653	4
454	Cota Spring, Wall, & Lafayette St. SI.	SC	3110-E	4
455	Cristo Rey High School	SC	CC-16588	3
456	CS Union Hall	SC	CC-15987	3

Legend for Watersheds: AC - Alum Creek, BD - Big Darby. BL - Blacklick Creek, BW - Big Walnut Creek, LW - Little Walnut Creek, OL - Olentangy River, RF - Rocky Fork Creek, SC - Scioto River

City of Columbus
2014 SWP3 Construction Site Inspections

Site Inspection Include: Storm Sewers (Private, Public and CIP's), Sanitary Sewers (CIP's and Stream Crossing), Demo, Misc. Complaints, Grade and Fill Sites

#	Project Name	Water-shed	Plan No.	Site Visits
457	CS Union Hall East Reno.	SC	CC-16510	1
458	Custom Sign Center Valleyview	SC	CC-16590	4
459	Cypress Wesleyan Church	SC	CC-16317	8
460	Darby Woods Elementary	SC	CC-16377	5
461	Dierker Rd. SWI	SC	3112-E	1
462	Dollar General on E. Livingston	SC	Grade & Fill	4
463	Dollar General on Sullivant	SC	CC-16469	5
464	Dollar Tree on South High St.	SC	CC-16543	11
465	Double Z Construction	SC	CC-16402	13
466	Dublin Road Water Plant	SC	CC-16258	16
467	Duranceau Park Culvert	SC	CC-16494	6
468	E Livingston Ave. SI	SC	3033-E	4
469	Eagle River/Bowery Brook Dr.	SC	3041-E	15
470	Eakin Rd over Early Run	SC	2926-E	4
471	Easy Pay Auto Sales	SC	CC-15460	10
472	Falls at Hayden Run 1	SC	CC-14092	12
473	Family Dollar Store	SC	CC-16695	11
474	Fire Station # 1	SC	CC-16710	2
475	Fire Station 12	SC	CC-16579	3
476	Fire Station 17	SC	CC-16570	3
477	Fire Station 26	SC	CC-16571	4
478	Fire Station No. 2	SC	CC-16429	13
479	Firstmerit Bank	SC	CC-16678	1
480	Franklin Heights High School	SC	Demolition	1
481	Franklin Heights High School Ph. 1	SC	CC-16462	13
482	Franklin Heights High School Ph. 2	SC	CC-16527	13
483	FST CNG Station	SC	CC-16578	8
484	Fulton/Mound/Noble CS Rehab.	SC	CC-15613	13
485	Galloway Ridge 8	SC	4391-D	9
486	Gay St. Apt.	SC	CC-16548	5
487	Genpak	SC	CC-16667	4
488	Germain Ford	SC	CC-16210	6
489	Goodale Landing	SC	CC-16457	10
490	Goodwill on Renner Road	SC	CC-16823	4
491	Grandview Grade & Fill	SC	Grade & Fill	14
492	Greenlawn Ave. CIP	SC	CC-15764	8
493	Hartford Village Commons	SC	CC-16734	5
494	Hartman Ponds 1	SC	4424-D	14

Legend for Watersheds: AC - Alum Creek, BD - Big Darby. BL - Blacklick Creek, BW - Big Walnut Creek, LW - Little Walnut Creek, OL - Olentangy River, RF - Rocky Fork Creek, SC - Scioto River

City of Columbus
2014 SWP3 Construction Site Inspections

Site Inspection Include: Storm Sewers (Private, Public and CIP's), Sanitary Sewers (CIP's and Stream Crossing), Demo, Misc. Complaints, Grade and Fill Sites

#	Project Name	Water-shed	Plan No.	Site Visits
495	Hartman Ponds 2	SC	2291-E	14
496	Hawthorn Grove Apts.	SC	CC-16539	6
497	Hayden Crossing Sec. 5 Pt. 3	SC	CC-14208	10
498	Hayden Crossing Sec. 8	SC	CC-16195	7
499	Hayden Crossing Sec. 9	SC	CC-16237	12
500	Hayden Crossing Sec.10	SC	CC-16531	3
501	Hayden Crossing Sec.11	SC	CC-16820	2
502	Hayden Crossing Sec.2/Pt.3	SC	CC-13925	2
503	Hayden Lofts	SC	CC-16740	4
504	Hayden Reserve	SC	CC-14353	11
505	Hidden Creek Landscaping Inc.	SC	CC-16436	12
506	Hilliard Woods	SC	Complaint	1
507	Hilliard Woods 1 & 2	SC	3008-E	13
508	Hugh White Honda	SC	CC-16680	9
509	Jeffery Annex	SC	CC-16515	9
510	Jeffery Park Ph 1	SC	CC-16517	9
514	Jeffrey Park Ph 2 Community Center	SC	CC-16649	4
511	Jeffrey Park Ph 3	SC	CC-16683	2
513	Jeffrey Place Ph 1	SC	1784-E	6
512	Jeffrey Place Ph 2	SC	3155-E	4
515	Julian Building	SC	CC-16704	2
516	Kimball Midwest	SC	Grade & Fill	1
517	Kimball Midwest Expansion	SC	CC-16766	7
518	Kroger Fuel Center	SC	CC-16096	3
519	Land - Grant Brewing Co.	SC	CC-16724	4
520	Lane Woods	SC	CC-12360	12
521	Langford Meadows 5	SC	2032-E	12
522	Liberty Place Condos 2	SC	CC-15440	7
523	Lincoln Park Pool Improvement	SC	CC-16795	4
524	Linwood Ave. & Marion Rd.	SC	Complaint	3
525	Livingston Av Streetscape	SC	2996-E	3
526	Long Street Apts.	SC	CC-16207	9
527	Long Street N. 6th. SWI	SC	3140-E	2
528	Marble Cliff Crossings	SC	4115-D	13
529	Marion Rd CIP-610771	SC	CC-15708	2
530	McKinley Complex	SC	CC-16752	1
531	Medcare	SC	CC-16514	8
532	Monesi Properties	SC	CC-16623	10

Legend for Watersheds: AC - Alum Creek, BD - Big Darby. BL - Blacklick Creek, BW - Big Walnut Creek, LW - Little Walnut Creek, OL - Olentangy River, RF - Rocky Fork Creek, SC - Scioto River

City of Columbus
2014 SWP3 Construction Site Inspections

Site Inspection Include: Storm Sewers (Private, Public and CIP's), Sanitary Sewers (CIP's and Stream Crossing), Demo, Misc. Complaints, Grade and Fill Sites

#	Project Name	Water-shed	Plan No.	Site Visits
533	Mosley Meats	SC	CC-16673	10
534	MSC Industrial Supply	SC	CC-16435	7
535	MSC Industrial Supply Co	SC	Complaint	1
536	Nationwide Blvd. & High St.	SC	3091-E	2
537	Nationwide Boulevard & Hocking SI	SC	3083-E	4
538	NCH New Build Houses/Demo Lots	SC	Demolition	10
539	North Bank Building Additional	SC	CC-16788	1
540	North Bank Park	SC	Complaint	1
541	North Grove	SC	4442-D	12
542	NRI Retail Center	SC	CC-16620	8
543	Old Police Academy	SC	CC-16313	11
544	Orange Barrel Media	SC	Complaint	1
545	Orange Barrel Media Company	SC	CC-16599	13
546	OSIS Shaft 1 & 2	SC	CC-15684	14
547	OSIS Shaft 3	SC	CC-15838	13
548	OSIS Shaft 4	SC	CC-15838	13
549	OSIS Shaft 5	SC	CC-15684	13
550	OSIS Shaft 6	SC	CC-15838	8
551	Paddock at Haydens Xing	SC	CC-16064	12
552	Park Place Hotel	SC	CC-16279	8
553	Park Place Hotel	SC	Complaint	1
554	Parsons & Livingston Retail	SC	CC-16496	12
555	Parsons Senior Housing	SC	CC-16575	10
556	Pomergranate Health Systems	SC	CC-16756	8
557	Prairie Township Comm. Rec. Center	SC	CC-16525	13
558	Redwood @ Haydens Crossing Ph.-1&2	SC	CC-16427	15
559	Reeb Avenue Building Renovation	SC	CC-16698	4
560	Refugee Road & Winchester Pike	SC	3172-E	3
561	River Highland Condos	SC	CC-13469	8
562	Riverside Dr. & Hayden Rd.	SC	3156-E	3
563	Ronald McDonald House	SC	CC-16480	10
564	Sawmill Rd (Walmart) SI	SC	3034-E	4
565	Sawmill, Sawbury & Billingsley SWI	SC	3007-E	6
566	Scioto Bikeway Connector	SC	State	6
567	Scioto Greenways Project	SC	CC-16423	13
568	Scioto Pointe	SC	CC-7539	12
569	Scioto Ridge	SC	CC-16767	3
570	Scioto Station Condos	SC	CC-13616	13

Legend for Watersheds: AC - Alum Creek, BD - Big Darby. BL - Blacklick Creek, BW - Big Walnut Creek, LW - Little Walnut Creek, OL - Olentangy River, RF - Rocky Fork Creek, SC - Scioto River

City of Columbus 2014 SWP3 Construction Site Inspections

Site Inspection Include: Storm Sewers (Private, Public and CIP's), Sanitary Sewers (CIP's and Stream Crossing), Demo, Misc. Complaints, Grade and Fill Sites

#	Project Name	Water-shed	Plan No.	Site Visits
571	Slatey Hollow	SC	CC-14484	9
572	SMC Building Addition	SC	CC-16725	7
573	Southside Health Center	SC	CC-16187	6
574	Speedway at Roberts Road	SC	CC-16541	6
575	St Vincent Family Center - 1490 E Main St	SC	CC-16732	5
576	Stewart Elementary Schools	SC	CC-16353	13
577	Stone Bridge Crossing	SC	CC-14549	9
578	Sullivant Avenue	SC	Complaint	1
579	Summerlyn 1	SC	4445-D	13
580	Summerlyn 2	SC	2353-E	13
581	Summerlyn 3	SC	2810-E	14
582	Summit St. (875)	SC	CC-16829	2
583	Sussex Place 1	SC	4416-D	14
584	Sussex Place 2	SC	2007-E	14
585	Sussex Place 3	SC	2212-E	10
586	Taylor Mansion - 1400 E Broad St	SC	CC-16193	1
587	Tech Center South Techniglas Street CIP	SC	2938-E	6
588	Tech South (Fortuno Mgmt)	SC	CC-15627	1
589	The District (Edwards Farms)	SC	CC-16325	9
590	The Pines Ph.-3	SC	CC-16411	8
591	The Strathmoor	SC	CC-16242	9
592	Tim Horton's - 505 E Livingston Ave.	SC	CC-16059	4
593	Timkin	SC	Grade & Fill	9
594	Toyota West	SC	CC-16490	13
595	Trabue Crossing	SC	CC-16453	11
596	Trautman Building	SC	CC-16692	10
597	Tri-Village Self-Storage Trabue	SC	CC-16846	2
598	True North	SC	CC-16577	4
599	Turkey Hill - #720 - 2731 Winchester Pike	SC	CC-16804	3
600	Turkey Hill on Georgesville	SC	CC-16301	8
601	UDF on Clime Road	SC	CC-16862	3
602	United Dairy Farmers on Clime Rd	SC	CC-16467	10
603	VA 2	SC	CC-16602	4
604	Verizon Wireless-Columbus MSC	SC	CC-16655	2
605	Village @ Galloway Run 2	SC	CC-13318	7
606	Village @ Hayden Crossing Sec.-12	SC	CC-16833	1
607	Village @ Hilliard Run 4	SC	CC-16840	5
608	Village @ Pine Grove	SC	CC-13638	9

Legend for Watersheds: AC - Alum Creek, BD - Big Darby. BL - Blacklick Creek, BW - Big Walnut Creek, LW - Little Walnut Creek, OL - Olentangy River, RF - Rocky Fork Creek, SC - Scioto River

City of Columbus
2014 SWP3 Construction Site Inspections

Site Inspection Include: Storm Sewers (Private, Public and CIP's), Sanitary Sewers (CIP's and Stream Crossing), Demo, Misc. Complaints, Grade and Fill Sites

#	Project Name	Water-shed	Plan No.	Site Visits
609	Walmart on Sawmill	SC	CC-16338	6
610	Warehouse / Office	SC	CC-16351	13
611	West Poplar Ave.	SC	CC-16717	2
612	Westgate Park	SC	Complaint	1
613	Westgate Rec. Center Renovation	SC	CC-16460	9

613 Independent Sites

Total Sites Visited

4607

Legend for Watersheds: AC - Alum Creek, BD - Big Darby, BL - Blacklick Creek, BW - Big Walnut Creek, LW - Little Walnut Creek, OL - Olentangy River, RF - Rocky Fork Creek, SC - Scioto River

**City of Columbus
2014 Post-Construction BMP
Plan Approval List**

Drawing No.	Project Name	Plan Date
CC16762	1800 17TH AVENUE PARKING EXPANSION	06/20/2014
CC16556	250 HIGH	02/13/2014
CC16627	5TH AVENUE & CLEVELAND AVENUE	04/18/2014
CC16829	875 SUMMIT STREET	10/20/2014
CC16843	ABBIE COVE APARTMENTS PHASE 2	10/16/2014
CC16669	ACE HARDWARE	04/16/2014
CC16622	AFRICENTRIC EARLY COLLEGE K-12	04/09/2014
CC16758	AIR FORCE PLANT 85	09/08/2014
CC16628	ALLIED MINERAL PRODUCTS	02/21/2014
CC16188	ASHBURTON/DALE AND ASHBURTON/MAYFAIR CIP 610977	09/09/2014
CC16847	ASHLAND ESCALOL-S DRYING	11/24/2014
CC16593	BOLTON CROSSING ELEMENTARY SCHOOL	04/08/2014
CC16651	BROADSTONE	03/07/2014
CC16769	BUCKEYE POWER AKA OREC	07/17/2014
CC16693	CARDINAL SELF STORAGE	04/10/2014
CC16714	CENTRAL OHIO TRANSIT AUTHORITY (COTA) MCKINLEY AVENUE	08/21/2014
CC16653	CENTRAL OHIO TRANSIT AUTHORITY (COTA) WEST SPRING STREET LAYOVER	04/16/2014
CC16382	CIVIC STRUCTURE	01/17/2014
CC16876	CLARFIELD URBAN FARM IMPROVEMENTS	11/06/2014
CC16735	COLLISION CENTER AND MAKE READY	08/13/2014
CC16690	COLUMBUS FLEET MANAGEMENT AUCTION LOT	04/09/2014
CC16664	COLUMBUS METROPOLITAN HOUSING AUTHORITY NEAR EAST SIDE ELDERLY HOUSING	04/08/2014
CC16743	COLUMBUS SELF STORAGE	05/28/2014
CC16547	COLUMBUS VOA	02/03/2014
CC16872	CSI INFUSION SERVICES	11/06/2014
CC16590	CUSTOM SIGN CENTER	01/08/2014
CC16801	CUSTOM SIGN CENTER	07/31/2014
CC16797	CYPRESS WESELYAN CHURCH DRIVEWAY	09/08/2014
CC16687	DAIFUKU AMERICA CORP.	05/16/2014
CC16641	EAST BROAD STREET COMMONS	03/27/2014
E3111	EAST BROAD STREET VICINITY OF BRICE ROAD	06/30/2014
E3143	EAST EIGHTEENTH AVENUE & NORTH HIGH STREET	09/05/2014

**City of Columbus
2014 Post-Construction BMP
Plan Approval List**

Drawing No.	Project Name	Plan Date
CC16629	EASTGLEN EXCHANGE	04/18/2014
CC16630	EASTGLEN EXCHANGE	04/21/2014
CC16632	EASTGLEN EXCHANGE	04/21/2014
CC16889	EASTON ADS EXPANSION	12/17/2014
CC16731	EASTON POINTE	06/03/2014
CC16750	EASTSIDE GRACE BRETHERN CHURCH PAVILION STRUCTURE	07/24/2014
CC16813	ELLIOT HOUSE	12/11/2014
CC16842	EMH&T CORPORATE HEADQUARTERS POND REDESIGN	10/31/2014
CC16760	ENTERPRISE RENT-A-CAR	07/07/2014
CC16909	ENTERPRISE RENT-A-CAR	12/17/2014
CC16695	FAMILY DOLLAR STORE	04/23/2014
CC16666	FAMILY DOLLAR STORE	06/03/2014
CC16851	FIFTH THIRD BANK	11/13/2014
CC16526	FINE LINE AUTO BODY	03/14/2014
CC16710	FIRE STATION 1	08/12/2014
CC16579	FIRE STATION 12	01/15/2014
CC16708	FIRE STATION 22	08/12/2014
CC16711	FIRE STATION 23	08/12/2014
CC16709	FIRE STATION 29	05/16/2014
CC16707	FIRE STATION 33	08/12/2014
CC16713	FIRE STATION 7	08/12/2014
CC16570	FIRE STATION NO. 17	07/12/2014
CC16571	FIRE STATION NO. 26	05/16/2014
CC16572	FIRE STATION NO. 30	07/22/2014
CC16573	FIRE STATION NO. 31	07/24/2014
CC16569	FIRE STATION NO. 5	08/12/2014
CC16678	FIRST MERIT BANK	05/07/2014
CC16703	FLIGHTSAFETY	05/07/2014
CC16764	FORTNER UPHOLSTERING INC.	08/21/2014
CC16784	FOUR POINTE MULTI-FAMILY	09/29/2014
CC16527	FRANKLIN HEIGHTS HIGH SCHOOL PHASE 2	02/13/2014
CC16880	FRANKLIN INTERNATIONAL	11/20/2014
CC16790	FREE STANDING EMERGENCY ROOM FACILITY	07/31/2014

**City of Columbus
2014 Post-Construction BMP
Plan Approval List**

Drawing No.	Project Name	Plan Date
CC16899	FRIENSHIP VILLAGE OF DUBLIN VILLAS #9 AND #10	12/17/2014
CC16818	FUEL ISLAND PROJECT	09/08/2014
CC16747	GABLES ELEMENTARY SCHOOL	07/28/2014
CC16548	GAY STREET CONDOMINIUMS SECTION 3	07/24/2014
CC16667	GENPAK	03/18/2014
CC16768	GERMAIN TOYOTA	07/22/2014
CC16811	GLENWOOD RECREATION CENTER	09/29/2014
CC16873	GOODALE STREET PARKING GARAGE	12/17/2014
CC16823	GOODWILL	10/06/2014
CC16845	GOO-GOO 3 MINUTE EXPRESS CAR WASH	11/24/2014
CC16689	GRANDVIEW VILLAGE PHASE 1	04/28/2014
CC16663	GRANDVIEW YARD PARKING STRUCTURE	03/18/2014
E3092	HAMILTON ROAD VICINITY OF THOMPSON ROAD	01/21/2014
CC16536	HARD ROAD MAINTENANCE FACILITIES	02/21/2014
CC16808	HARRISON PARK CONDOMINIUMS	10/02/2014
CC16734	HARTFORD VILLAGE COMMONS PHASE 2	06/03/2014
CC16539	HAWTHORN GROVE APARTMENTS	05/28/2014
CC16740	HAYDEN LOFTS	07/11/2014
CC16638	HILLIARD STATION PARK	01/31/2014
CC16754	HOLMESUITES & INN	07/24/2014
CC16810	HORIZON SCIENCE ACADEMY	12/04/2014
CC16680	HUGH WHITE HONDA	04/08/2014
CC16787	HUNTINGTON NATIONAL BANK	08/21/2014
CC16869	JAMESON CRANE SPORTS MEDICINE INSTITUTE	11/06/2014
CC16649	JEFFREY PARK PHASE 2 COMMUNITY CENTER	04/16/2014
CC16683	JEFFREY PARK PHASE 3	04/23/2014
CC16704	JULIAN BUILDING	06/20/2014
CC16691	KAPPA KAPPA GAMMA	05/08/2014
CC16824	KENLAWN PARK	09/08/2014
CC16766	KIMBALL MIDWEST EXPANSION	07/24/2014
CC16096	KROGER FUEL CENTER 85 NORTH WILSON ROAD	07/22/2014
CC16724	LAND-GRANT BREWING COMPANY	06/10/2014
CC16837	LANE AVIATION	10/06/2014
CC16642	LENNOX TOWN PLAZA	02/19/2014
CC16795	LINCOLN PARK POOL	08/21/2014

**City of Columbus
2014 Post-Construction BMP
Plan Approval List**

Drawing No.	Project Name	Plan Date
CC15852	LOCKBOURNE ROAD CIP 772	04/24/2014
CC16815	LYRA DRIVE NORTH	10/06/2014
CC16877	MBM FOODS TRAILER PARK	12/02/2014
CC16781	MCDONALDS	08/15/2014
E3134	MCKINLEY AVENUE VICINITY OF CENTRAL AVENUE	06/30/2014
CC16752	MCKINLEY COMPLEX	07/17/2014
CC16611	MIRADA EXTENDED STAY	07/07/2014
CC16623	MONESI PROPERTIES LLC	01/27/2014
CC16793	MONROE HOUSE	09/23/2014
CC16673	MOSLEY MEATS	03/14/2014
CC16542	NEW ALBANY PLAZA BUILDING & PARKING ADDITION	01/07/2014
CC16648	NORTH AIRFIELD PHASE 1	05/19/2014
CC16788	NORTH BANK PARK STORAGE BUILDING ADDITION	09/10/2014
CC16620	NRI RETAIL CENTER	01/28/2014
CC16799	OHIO GENERAL HOSPITAL	11/04/2014
CC16761	OHP ACADEMY PARKING LOT EXPANSION	07/07/2014
CC16599	ORANGE BARREL MEDIA CORP.	01/17/2014
CC16841	OSU VETERINARY HOSPITAL ENHANCEMENT EXPANSION	12/02/2014
CC16832	OSU WILCE STUDENT HEALTH CENTER	09/12/2014
CC16722	PANERA BREAD - 880 WEST THIRD AVENUE	05/28/2014
CC16575	PARSONS SENIOR	01/15/2014
CC16733	PLAZA ON NORTON ROAD	07/24/2014
CC16640	POLARIS ENCLAVE APARTMENTS	04/10/2014
CC16565	POLARIS GRAND	05/02/2014
CC16756	POMEGRANATE HEALTH SYSTEMS	06/27/2014
CC16777	PRESCOTT & PEARL	08/27/2014
CC16737	RAISING CANES	07/29/2014
CC16698	REEB AVENUE BUILDING RENOVATIONS	05/13/2014
CC16765	RICART FORD	07/22/2014
E3073	ROBERTS ROAD AND WALCUTT ROAD	02/11/2014
CC16866	ROBERTSON HEATING SUPPLY COMPANY	12/02/2014
CC16730	S.E.A. SITE	12/17/2014

**City of Columbus
2014 Post-Construction BMP
Plan Approval List**

Drawing No.	Project Name	Plan Date
CC16738	SANCTUARY-DILLMONT	06/13/2014
CC16767	SCIOTO RIDGE	08/19/2014
CC16881	SHOPS AT HILLIARD ROME ROAD	12/04/2014
CC16654	SIMS-LOHMAN ADDITION	02/21/2014
CC16805	SLANE FARMS	10/15/2014
CC16727	SLEEP OUTFITTERS	09/12/2014
CC16725	SMC BUILDING ADDITION	05/22/2014
E3052	SNOUFFER ROAD	04/18/2014
CC16541	SPEEDWAY - 2567 WALCUTT ROAD	01/15/2014
CC16742	SPEEDWAY 3304 EAST BROAD STREET	10/07/2014
CC16665	ST. STEPHENS AQUAPONICS & GREENHOUSE STRUCTURES	03/10/2014
CC16732	ST. VINCENT FAMILY CENTER	06/20/2014
CC16839	STAYBRIDGE SUITES - OSU	12/04/2014
VE3149	SUNBURY ROAD VIC/O WOODSTREAM DR AND SCOTSFIELD DR	08/04/2014
CC16800	TELHIO CREDIT UNION	08/12/2014
CC16614	THE DISTRICT AT LINWORTH	03/04/2014
CC16779	THE GREENE PHASE 2	09/10/2014
CC16700	THE OHIO STATE UNIVERSITY NORTH HIGH STREET LANDSCAPE	04/28/2014
CC16696	THE OHIO STATE UNIVERSITY NORTH RESIDENTIAL DISTRICT TRANSFORMATION	05/02/2014
CC16679	THE PRIMROSE SCHOOL AT ARLINGTON	03/14/2014
CC16688	THE SANBORN BUILDING	04/08/2014
CC16519	THE VIEW ON FIFTH	04/09/2014
CC16686	THREE CREEKS MAINTENANCE FACILITY EXPANSION	04/08/2014
CC16692	TRAUTMAN BUILDING	04/21/2014
CC16846	TRI-VILLAGE SELF STORAGE	10/15/2014
CC16729	TROTTERS	07/31/2014
CC16477	TRUE NORTH #606	04/08/2014
CC16577	TRUENORTH SHELL SERVICE STATION	01/07/2014
CC16675	TURKEY HILL #701	06/20/2014
CC16804	TURKEY HILL #720	09/08/2014
CC16862	UNITED DAIRY FARMERS	11/06/2014

**City of Columbus
2014 Post-Construction BMP
Plan Approval List**

Drawing No.	Project Name	Plan Date
CC16659	UNIVERSITY VILLAGE	03/07/2014
CC16861	VALUE PLACE HOTEL - EASTON	12/04/2014
CC16791	VALVOLINE INSTANT OIL CHANGE	08/12/2014
E3074	VAN BUREN DR, MT. CALVARY AVE, RENICK ST, PIERCE DR	02/18/2014
CC16746	VERIZON - FERRIS/OHIO STEEL #1	08/07/2014
CC16655	VERIZON WIRELESS-COLUMBUS MSC	04/09/2014
CC16820	VILLAGE AT HAYDENS CROSSING SECTION 11	10/15/2014
CC16833	VILLAGE AT HAYDENS CROSSING SECTION 12	10/15/2014
CC16833	VILLAGE AT HAYDENS CROSSING SECTION 12	10/15/2014
CC16631	VILLAGE AT HILLIARD RUN SECTION 3	04/09/2014
CC16650	VISION OF FAITH, INC.	04/16/2014
CC16770	WARNER JUNCTION	11/20/2014
CC16534	WATERSHED ROADWAY IMPROVEMENTS PART 1 GRIGGS RESERVOIR CIP 690384-100000	03/25/2014
E3100	WEST DUBLIN-GRANVILLE ROAD	04/15/2014
CC16717	WEST POPLAR AVENUE	07/24/2014
CC16643	WRIGHT-PATT CREDIT UNION	02/13/2014
CC16728	WRIGHT-PATT CREDIT UNION	07/24/2014

**City of Columbus
2014 Post-Construction BMP
Inspection Summary**

Drawing No.	Project Name	Inspection Date
CC15800	Hilton Columbus Downtown	01/14/2014
CC15075	Parking Lot Expansion, (J.B. Hunt)	03/18/2014
CC14444	East Bank Condominiums Phase 2, 5735 Newgate Circle	03/21/2014
CC15735	Friendship Village of Dublin - Villas	03/21/2014
CC15113	Parkcenter Circle Retail Center	03/21/2014
E2301	Hayden Run Blvd.	03/21/2014
CC16320	Allied Mineral Parking Lot (CC16628)	03/25/2014
CC15412	Allied Mineral Products Building Expansion	03/25/2014
E2630	Hudson Street, Joyce Ave, Linden Avenue Area Wide Stormwater System	04/23/2014
CC16230	Chelsea Square West	07/16/2014
CC15449	Grace Christian Academy Middle School	07/16/2014
CC14740	Mystic Pines	07/16/2014
CC16205	Columbus Walmart #2098	07/21/2014
CC15599	Autozone Store #4528	07/21/2014
CC15424	Kenyon Square II	07/29/2014
CC15387	Nat'l. Church Residences of E. Dublin-Granville Rd	07/29/2014
CC14579	Tradition at Worthington Woods	07/29/2014
CC15621	Holiday Inn Express - Orion Place	07/29/2014
CC15400	Comtex Central Laundry Facility Addition	08/07/2014
CC15514	Jesus Power Assembly of God	08/07/2014
CC15575	Dogwood Glen	08/07/2014
CC15266	Signature Hotel & Suites at Mercer Square	08/12/2014
CC15496	Prescott Place Extended Stay	08/12/2014
CC15463	Northwoods Commercial Development	08/12/2014
CC15272	Buckeye Self Storage	08/12/2014
CC15685	Autozone Auto Parts Store #4525	08/12/2014
CC15703	Turkey Hill #705	08/12/2014
CC15692	Mercer Square, Phase II	08/12/2014
CC15664	Albany Landings, Phases 1, 2 & 3	08/20/2014
CC13696	The Retreat At Polaris Condominiums	08/20/2014
CC13740	State Farm - New Albany Parking Lot Expansion	08/20/2014
CC13699	The Village At Polaris Green	08/20/2014
CC13690	Easton Campus Lakes Phase I & II Outlets	08/20/2014
D4453	The Reserve At McNaughten	08/25/2014
CC15278	Whitney Young Condominiums	09/03/2014

**City of Columbus
2014 Post-Construction BMP
Inspection Summary**

CC15391	Harley Field Renovation	09/03/2014
E2360	Olentangy River Road Widening West Side 2006	09/08/2014
CC15656	Fawcett Center Lot Improvements	09/08/2014
CC15693	Nationwide Children's Hospital Research Building 3	09/08/2014
CC15675	Kroger N587	09/08/2014
CC16164	Nationwide Childrens Hospital Main Campus	09/12/2014
CC16043	Nationwide Children's Hospital Parking Lot S-27	09/12/2014
CC16284	Kroger N942 Expansion	09/12/2014
CC16027	Kinnear Road Redevelopment Phase I & II	09/12/2014
CC15987	Union Hall Renovation & Addition Columbus State CC	09/12/2014
CC16007	CMHA Franklin Station Phase I & II	09/12/2014
CC15806	William H. Hall Complex	09/12/2014
CC16373	America's Floor Source(CC13856)	09/12/2014
CC15801	Potters House Church	09/18/2014
CC15821	Ramseyer Presbyterian Church	09/19/2014
CC15942	Progressive Insurance	09/19/2014
CC15941	New Albany Care Center	09/19/2014
CC15959	Skyview Towers	09/19/2014
CC15762	SWACO Morse Rd. Eco-Station	09/19/2014
CC16192	Villages at Preserve Crossing, Phase 4, Part 2	10/01/2014
CC15991	The Reserve @ Preston Woods	10/01/2014
CC14308	The Reserve at Preston Woods	10/01/2014
CC14640	The Woods at Hayden Run	10/02/2014
CC16367	Hudson Square II	10/08/2014
CC16073	Warner Road Development	10/08/2014
CC16348	Easton Gateway Costco	10/08/2014
CC16104	Scioto Downs, MTR Gaming Group, Inc.	10/10/2014
CC16146	V & S Columbus Galvanizing	10/15/2014
CC15519	COTA - Fields Avenue Paratransit Facility	10/16/2014
CC16175	COTA Essex Ave Facility	10/16/2014
CC15731	Pet Suites of America	10/17/2014
CC16074	Tribeca	10/17/2014
CC15712	Schottenstein Center Basketball Practice Fac. Add.	10/17/2014
CC16119	Cardinal Self-Storage Worthington	10/17/2014
CC15962	Cardinal Self-Storage - Hilliard	10/17/2014
CC15788	George's Corner Shopping Center	10/17/2014
CC15604	Arlington Park	10/22/2014
CC15578	Hilliard City Schools Support Service Facility	10/22/2014

**City of Columbus
2014 Post-Construction BMP
Inspection Summary**

CC14336	Anchor Retail Center	10/22/2014
CC14549	Stonebridge Crossing	10/27/2014
CC14382	Brittany Place Section 1	10/27/2014
CC14332	Plantation Edwards Farm Road	10/27/2014
CC16406	Primrose School At Reynoldsburg	10/27/2014
CC16248	Randall Hall	11/04/2014
CC15796	Arbors @ Turnberry	11/10/2014
CC15956	Dodge Pool - Columbus Pools Improvements	11/10/2014
CC15872	Starling Pre K-8 Grade School	11/10/2014
CC15804	Cedarwood Elementary School	11/10/2014
CC15204	Whirlpool (2 Owners)	11/10/2014
CC16157	COTA-North High Street Layover	11/11/2014
CC16056	Hard Road Park	11/11/2014
CC15416	East Village Phase 1 & 2	12/16/2014
CC15676	SciTech Research Building	12/16/2014

**City of Columbus
2014 Post-Construction BMP
Plan Approval List**

Drawing No.	Project Name	Plan Date
CC15852	LOCKBOURNE ROAD CIP 772	04/24/2014
CC16815	LYRA DRIVE NORTH	10/06/2014
CC16877	MBM FOODS TRAILER PARK	12/02/2014
CC16781	MCDONALDS	08/15/2014
E3134	MCKINLEY AVENUE VICINITY OF CENTRAL AVENUE	06/30/2014
CC16752	MCKINLEY COMPLEX	07/17/2014
CC16611	MIRADA EXTENDED STAY	07/07/2014
CC16623	MONESI PROPERTIES LLC	01/27/2014
CC16793	MONROE HOUSE	09/23/2014
CC16673	MOSLEY MEATS	03/14/2014
CC16542	NEW ALBANY PLAZA BUILDING & PARKING ADDITION	01/07/2014
CC16648	NORTH AIRFIELD PHASE 1	05/19/2014
CC16788	NORTH BANK PARK STORAGE BUILDING ADDITION	09/10/2014
CC16620	NRI RETAIL CENTER	01/28/2014
CC16799	OHIO GENERAL HOSPITAL	11/04/2014
CC16761	OHP ACADEMY PARKING LOT EXPANSION	07/07/2014
CC16599	ORANGE BARREL MEDIA CORP.	01/17/2014
CC16841	OSU VETERINARY HOSPITAL ENHANCEMENT EXPANSION	12/02/2014
CC16832	OSU WILCE STUDENT HEALTH CENTER	09/12/2014
CC16722	PANERA BREAD - 880 WEST THIRD AVENUE	05/28/2014
CC16575	PARSONS SENIOR	01/15/2014
CC16733	PLAZA ON NORTON ROAD	07/24/2014
CC16640	POLARIS ENCLAVE APARTMENTS	04/10/2014
CC16565	POLARIS GRAND	05/02/2014
CC16756	POMEGRANATE HEALTH SYSTEMS	06/27/2014
CC16777	PRESCOTT & PEARL	08/27/2014
CC16737	RAISING CANES	07/29/2014
CC16698	REEB AVENUE BUILDING RENOVATIONS	05/13/2014
CC16765	RICART FORD	07/22/2014
E3073	ROBERTS ROAD AND WALCUTT ROAD	02/11/2014
CC16866	ROBERTSON HEATING SUPPLY COMPANY	12/02/2014
CC16730	S.E.A. SITE	12/17/2014

**City of Columbus
2014 Post-Construction BMP
Plan Approval List**

Drawing No.	Project Name	Plan Date
CC16738	SANCTUARY-DILLMONT	06/13/2014
CC16767	SCIOTO RIDGE	08/19/2014
CC16881	SHOPS AT HILLIARD ROME ROAD	12/04/2014
CC16654	SIMS-LOHMAN ADDITION	02/21/2014
CC16805	SLANE FARMS	10/15/2014
CC16727	SLEEP OUTFITTERS	09/12/2014
CC16725	SMC BUILDING ADDITION	05/22/2014
E3052	SNOUFFER ROAD	04/18/2014
CC16541	SPEEDWAY - 2567 WALCUTT ROAD	01/15/2014
CC16742	SPEEDWAY 3304 EAST BROAD STREET	10/07/2014
CC16665	ST. STEPHENS AQUAPONICS & GREENHOUSE STRUCTURES	03/10/2014
CC16732	ST. VINCENT FAMILY CENTER	06/20/2014
CC16839	STAYBRIDGE SUITES - OSU	12/04/2014
VE3149	SUNBURY ROAD VIC/O WOODSTREAM DR AND SCOTSFIELD DR	08/04/2014
CC16800	TELHIO CREDIT UNION	08/12/2014
CC16614	THE DISTRICT AT LINWORTH	03/04/2014
CC16779	THE GREENE PHASE 2	09/10/2014
CC16700	THE OHIO STATE UNIVERSITY NORTH HIGH STREET LANDSCAPE	04/28/2014
CC16696	THE OHIO STATE UNIVERSITY NORTH RESIDENTIAL DISTRICT TRANSFORMATION	05/02/2014
CC16679	THE PRIMROSE SCHOOL AT ARLINGTON	03/14/2014
CC16688	THE SANBORN BUILDING	04/08/2014
CC16519	THE VIEW ON FIFTH	04/09/2014
CC16686	THREE CREEKS MAINTENANCE FACILITY EXPANSION	04/08/2014
CC16692	TRAUTMAN BUILDING	04/21/2014
CC16846	TRI-VILLAGE SELF STORAGE	10/15/2014
CC16729	TROTTERS	07/31/2014
CC16477	TRUE NORTH #606	04/08/2014
CC16577	TRUENORTH SHELL SERVICE STATION	01/07/2014
CC16675	TURKEY HILL #701	06/20/2014
CC16804	TURKEY HILL #720	09/08/2014
CC16862	UNITED DAIRY FARMERS	11/06/2014

**City of Columbus
2014 Post-Construction BMP
Plan Approval List**

Drawing No.	Project Name	Plan Date
CC16659	UNIVERSITY VILLAGE	03/07/2014
CC16861	VALUE PLACE HOTEL - EASTON	12/04/2014
CC16791	VALVOLINE INSTANT OIL CHANGE	08/12/2014
E3074	VAN BUREN DR, MT. CALVARY AVE, RENICK ST, PIERCE DR	02/18/2014
CC16746	VERIZON - FERRIS/OHIO STEEL #1	08/07/2014
CC16655	VERIZON WIRELESS-COLUMBUS MSC	04/09/2014
CC16820	VILLAGE AT HAYDENS CROSSING SECTION 11	10/15/2014
CC16833	VILLAGE AT HAYDENS CROSSING SECTION 12	10/15/2014
CC16833	VILLAGE AT HAYDENS CROSSING SECTION 12	10/15/2014
CC16631	VILLAGE AT HILLIARD RUN SECTION 3	04/09/2014
CC16650	VISION OF FAITH, INC.	04/16/2014
CC16770	WARNER JUNCTION	11/20/2014
CC16534	WATERSHED ROADWAY IMPROVEMENTS PART 1 GRIGGS RESERVOIR CIP 690384-100000	03/25/2014
E3100	WEST DUBLIN-GRANVILLE ROAD	04/15/2014
CC16717	WEST POPLAR AVENUE	07/24/2014
CC16643	WRIGHT-PATT CREDIT UNION	02/13/2014
CC16728	WRIGHT-PATT CREDIT UNION	07/24/2014

**City of Columbus
Street Sweeper Inventory
December 31, 2014**

Brass Tag	Make	Model	Type
23520	Elgin Eagle (PM-10)	4-Wheel sweeper	Mechanical
23521	Elgin Eagle (PM-10)	4-Wheel sweeper	Mechanical
24367	Elgin Pelican	3-Wheel Sweeper	Mechanical
24368	Elgin Pelican	3-Wheel Sweeper	Mechanical
24369	Elgin Pelican	3-Wheel Sweeper	Mechanical
24606	Elgin Pelican	3-Wheel Sweeper	Mechanical
24607	Elgin Pelican	3-Wheel Sweeper	Mechanical
24608	Elgin Pelican	3-Wheel Sweeper	Mechanical
24609	Elgin Pelican	3-Wheel Sweeper	Mechanical
24642	Elgin Pelican	3-Wheel Sweeper	Mechanical
24643	Elgin Pelican	3-Wheel Sweeper	Mechanical
24650	Elgin Pelican	3-Wheel Sweeper	Mechanical
24654	Elgin Pelican	3-Wheel Sweeper	Mechanical
24655	Elgin Pelican	3-Wheel Sweeper	Mechanical
24806	Elgin Eagle	4-Wheel sweeper	Mechanical
24623	Elgin Eagle	4-Wheel sweeper	Mechanical
24649	Elgin Eagle	4-Wheel sweeper	Mechanical
24667	Elgin Eagle	4-Wheel sweeper	Mechanical
24706	Challenger (PM-10)	4-Wheel sweeper	Mechanical
24707	Challenger (PM-10)	4-Wheel sweeper	Mechanical
24708	Challenger (PM-10)	4-Wheel sweeper	Mechanical
24709	Challenger (PM-10)	4-Wheel sweeper	Mechanical
24710	Challenger (PM-10)	4-Wheel sweeper	Mechanical
24711	Challenger (PM-10)	4-Wheel sweeper	Mechanical
24712	Challenger (PM-10)	4-Wheel sweeper	Mechanical
24713	Challenger (PM-10)	4-Wheel sweeper	Mechanical

City of Columbus
2014 Operation and Maintenance Facilities

Tier I City Facilities - Sites subject to 40 CFR 122.26(b)(14)	
Facility Location	Ohio EPA Facility Permit No.
Refuse Alum Creek Site 2100 Alum Creek Dr. Columbus, OH 43207	4GR00390*EG
Refuse Georgesville Site 1550 Georgesville Rd. Columbus, OH 43228	4GR00550*EG
Refuse Morse Road Site 4260 Morse Rd. Columbus, OH 43230	4GR00549*EG
Southerly Wastewater Treatment Plant 6977 S. High St. Lockbourne, OH 43137	4GR00607*DG
Jackson Pike Wastewater Treatment Plant 2104 Jackson Pike Columbus, OH 43223	4GR00606*DG
Compost Facility 7000 Jackson Pike Lockbourne, OH 43137	4GR00644*DG
Frank Road Landfill 2104 Jackson Pike Columbus, OH 43223	This site is a landfill that is in "closed" status with no ongoing operations.
Fisher Road Landfill Southwest corner of I-70 and I-270, north of Fisher Road Columbus, OH	This site is a landfill that is in "closed" status with no ongoing operations.

City of Columbus
2014 Operation and Maintenance Facilities

Tier II City Facilities Sites to develop P2 Practices per MS4 Permit	
Facilities Management 640 West Nationwide Blvd. Columbus, OH 43215	Fire Station 1 and 9 300 North Fourth St. Columbus, OH 43215
Fleet Management Main Maintenance Facility 4211 Groves Road Columbus, OH 43232	Fire Station 2 and 3 150 East Fulton St. Columbus, OH 43215
Fleet Management CNG North 2333 Morse Rd. Columbus, OH 43229	Fire Station 4 3030 Winchester Pike Columbus, OH 43232
Big Run Parks Maintenance Zone 4201 Clime Rd. Columbus, OH 43228	Fire Station 5 211 McNaughten Columbus, OH 43213
Big Walnut Parks Maintenance Zone 5000 E Livingston Ave. Columbus, OH 43227	Fire Station 6 5750 Maple Canyon Ave. Columbus, OH 43229
Three Creeks Maintenance Zone 3491 Watkins Rd. Columbus, OH 43207	Fire Station 7 1425 Indianola Ave. Columbus, OH 43201
Landscaping 1220 Deckenbach Columbus, OH 43223	Fire Station 8 1240 East Long St. Columbus, OH 43201
Downtown and Gowdy Parks Maintenance Facility 711 W. 3rd Ave. Columbus, OH 43212	Fire Station 10 1096 West Broad St. Columbus, OH 43222
Fairwood Parks Maintenance Zone 1250 Fairwood Avenue Columbus, OH 43206	Fire Station 11 2160 West Case Rd. Columbus, OH 43235
Linden Parks Maintenance Zone 2071 Parkwood Ave. Columbus, OH 43211	Fire Station 12 3200 Sullivant Ave. Columbus, OH 43204
Northeast Parks Maintenance Zone 3900 Westerville Rd. Columbus, OH 43224	Station 13 309 Arcadia Ave. Columbus, OH 43202
Northwest Parks Maintenance Zone 7156 Smokey Row Columbus, OH 43235	Fire Station 14 1514 Parsons Ave. Columbus, OH 43207
Whetstone Parks Maintenance Zone 4015 Olentangy Blvd. Columbus, OH 43214	Fire Station 15 1800 Livingston Ave. Columbus, OH 43205

City of Columbus
2014 Operation and Maintenance Facilities

Tier II City Facilities Sites to develop P2 Practices per MS4 Permit	
Municipal Nursery 6993 S. High St. Columbus, OH 43137	Fire Station 16 1130 East Weber Rd. Columbus, OH 43211
Rec's and Parks Maintenance Complex 1533 Alum Industrial Dr., West Columbus, OH 43209	Fire Station 17 2250 West Broad St. Columbus, OH 43204
Woodchip Lot 2100 Alum Creek Drive Columbus, OH 43207	Fire Station 18 1628 Cleveland Ave. Columbus, OH 43211
Topiary Park Site 480 East Town Street Columbus, OH 43215	Fire Station 19 3601 North High St. Columbus, OH 43214
Airport Golf Course 900 N. Hamilton Rd. Columbus, OH 43219	Fire Station 20 2646 East Fifth Ave. Columbus, OH 43219
Mentel Memorial Golf Course 2055 Norton Road Galloway, OH 43119	Fire Station 21 3294 East Main St. Columbus, OH 43213
Champions Golf Course 3900 Westerville Road Columbus, OH 43224	Fire Station 22 3069 Parsons Ave. Columbus, OH 43207
Raymond Memorial Golf Course 3860 Trabue Road Columbus, OH 43228	Fire Station 23 4451 East Livingston Ave. Columbus, OH 43227
Turnberry Golf Course 7789 Tussing Road Columbus, OH 43068	Fire Station 24 1585 Morse Rd. Columbus, OH 43229
Transportation Main Yard 1850 E 25th Ave. Columbus, OH 43219	Fire Station 25 739 West Third Ave. Columbus, OH 43212
Traffic Engineering Facility 1820 E. 17th. Ave. Columbus, OH 43219	Fire Station 26 5333 Fisher Rd. Columbus, OH 43228
Transportation Central Outpost 650 Nationwide Blvd. Columbus, OH 43215	Fire Station 27 7560 Smoky Row Rd. Columbus, OH 43065
Transportation Marion Road Outpost 2260 Lockbourne Rd. Columbus, OH 43207	Fire Station 28 3240 McCutcheon Rd. Columbus, OH 43219
Transportation Roberts Road Outpost 4380 Currency Dr. Columbus, OH 43228	Fire Station 29 5151 Little Turtle Way Columbus, OH 43082

City of Columbus
2014 Operation and Maintenance Facilities

Tier II City Facilities Sites to develop P2 Practices per MS4 Permit	
Transportation North Outpost 500 Scherers Court Columbus, OH 43085	Fire Station 30 3555 Fishinger Rd. Columbus, OH 43206
Sewer Maintenance Operations Center 1250 Fairwood Avenue Columbus OH 43206	Fire Station 31 5105 Alkire Rd. Columbus, OH 43228
Grit Pad Facility 1388 Emig Road Columbus, Ohio 43223	Fire Station 32 3679 Gender Rd. Columbus, OH 43110
Facilities @ 910 Dublin Road 910 Dublin Road Columbus, OH 43215	Fire Station 33 440 Lazelle Rd. Columbus, OH 43081
Dublin Road Water Treatment Plant 940 Dublin Road Cols., OH 43215	Fire Station 34 5210 Wilcox Rd. Columbus, OH 43016
Hap Cremean Water Treatment Plant 4250 Morse Road Columbus., OH 43230	Fire Training 3639 Parson Ave. Columbus, OH 43207
Parsons Avenue Water Treatment Plant 5600 Parsons Avenue Lockbourne, OH 43137	Police Helipad 2130 West Broad St. Columbus, OH 43223
Division of Power and Water 3500/3568 Indianola Avenue Columbus, OH 43214	Police Mounted Unit 2609 McKinley Ave. Columbus, OH 43204
Watershed Management Hoover Reservoir 7600 Sunbury Road, Westerville, OH 43081	Police Firing Range 2609 McKinley Ave. Columbus, OH 43204
Watershed Management Griggs Reservoir 3155 Riverside Drive	Police Impound Lot 2700 Impound Lot Road Columbus, OH 43207
Watershed Management Bellpointe Facility 4544 State Route 257 South	McKinley Ave. Site Located adjacent to quarry, south of Trabue, west of McKinley Ave.

**2014 Category 1
Industry Summary**

Company	Site Address	Site City	Inspection Date 2014	Category	Permit Status
I Drive-Line	1369 Frank Rd	Columbus	12/2/2014	1	
A & E Metal Cutting Service	3900 Fisher Rd Suite D2	Columbus		1	
A D L Technology	2727 Scioto Parkway	Columbus	10/20/2014	1	
Abbott Laboratories (Device Manufacturing Center)	6550 Kingsletree Dr	Columbus	12/5/2014	1	No Exposure Expired
Abbott Laboratories-Pump Service Center	1033 Kingsmill Pkwy	Columbus	12/5/2014	1	No Exposure Expired
Abbott Nutrition	1001 Checkrein Ave	Columbus	12/5/2014	1	No Exposure Expired
ABECO Materials	611 Marion Rd	Columbus		1	
ABF Freight System Inc	1720 Joyce Ave	Columbus		1	
ABITEC Corporation	501 W First Ave	Columbus		1	
Able Industries Inc	870 N 20th St	Columbus		1	No Exposure Expired
Able Pallet Manufacturing & Repair	1271 Harmon Ave	Columbus		1	
Accuscan Instruments Inc	5098 Trabue Rd	Columbus	6/10/2014	1	No Exposure Expired, Facility Closed
Acme Taxi	115 E Fifth Ave	Columbus		1	
Acrodyne Mfg Co	41 Kingston Ave	Columbus	6/26/2014	1	No Exposure Expired
Action Group Inc	411 Reynoldsburg New Albany Rd N	Columbus	10/9/2014	1	No Exposure Expired
Advance Printing & Graphics	1349 Delashmut Ave	Columbus		1	
Advance Sign Group Inc	834 W 3rd Ave	Columbus		1	
Advanced Fuel Systems Inc	841 Alton Ave Ste B	Columbus		1	
AFP	2200 International St	Columbus		1	
AIN Plastics	1360 Boltonfield St	Columbus		1	
Ajax Industries Inc	575 N Hague Ave	Columbus		1	
All A Cart Manufacturing Inc	1450 Universal Rd	Columbus		1	
All Pack Incorporated	1709 Dividend Dr	Columbus		1	
All Star Sign Co	112 S Glenwood Ave	Columbus		1	
Allen Press Printers Inc	492 E Mound St	Columbus	8/7/2014	1	No Exposure Expired, Facility Closed
Alliance Data Systems Corp	6939 Americana Parkway Dr	Columbus		1	
Allied Custom Molded Products	1240 Essex Ave	Columbus	12/10/2014	1	No Exposure Expired
Allied Fabricating & Welding	5699 Chantry Dr	Columbus		1	
Allied Sign Co	818 Marion Rd	Columbus		1	
All-State Industries Inc	3890 Twin Creeks Dr	Columbus		1	
ALO Ohio (Allergy Laboratories of Ohio)	623 E 11th Ave	Columbus	11/19/20104	1	No Exposure Expired, Facility Closed
Alro Steel Corp	555 Hilliard Rome Rd	Columbus		1	
Amcol International Corp	2211 Parsons Ave	Columbus		1	
American Asset Recovery LLC	672 Harrison Dr	Columbus		1	
American Colorscans Inc	5178 Sinclair Rd Ste A	Columbus		1	
American Corrugated Products	4700 Alkire Rd	Columbus		1	
American Furukawa Inc	2181 International St	Columbus	5/15/2014	1	No Exposure Expired
American Glass Services LLC	921 N 22nd St	Columbus		1	
American Isostatic Presses Inc	1205 S Columbus Airport Rd	Columbus		1	
American Kenda Rubber Industrial Co	7095 Americana Parkway Dr	Columbus		1	No Exposure Expired
American Limousine Service	1251 Alum Creek Dr	Columbus	11/7/2014	1	
American Orthopedics Inc	1151 W 5th Ave	Columbus	6/26/2014	1	No Exposure Expired
America's Body Company Dist LLC/Leggett & Platt Co	939 E Starr Ave	Columbus		1	No Exposure Expired
Amerisource Health SVC	2550 John Glenn Ave #A	Columbus		1	
Amtekco Industries Inc	1205 Refugee Rd	Columbus		1	General Permit Expired

**2014 Category 1
Industry Summary**

Anderson Aluminum Corp	2816 Morse Rd	Columbus	1		No Exposure Expired
Anderson-Clark Inc	2700 McKinley Ave	Columbus	1		
Andrews Moving And Storage	2500 Charter St	Columbus	1		
Aqua Science Inc	1601 Woodland Ave	Columbus	1		
Arch Deco Glass	2395 Setterlin Dr	Columbus	1		
Arch Express Transportation	1637 E Livingston Ave	Columbus	1		
Arrow Concrete Co	3551 E Fifth Ave	Columbus	1	10/3/2014	General Permit Expired, Facility Closed
Art Brands LLC	225 Business Center Dr	Columbus	1	10/9/2014	No Exposure Expired
Assembly Machining & Wire Pits	2375 Refugee Park	Columbus	1	6/26/2014	No Exposure Expired
Atco Printing Co	1184 W Broad St	Columbus	1	6/10/2014	No Exposure Expired
Atlapac Corp	2901 E 4th Ave	Columbus	1	5/2/2014	No Exposure Expired
Atlas Blueprint & Supply Co Inc	374 W Spring St	Columbus	1		
Auddin's Italian Bakery Inc	1490 Clara Ave	Columbus	1	11/19/2014	
Auld Company, The	137 Outerbelt St	Columbus	1	7/29/2014	No Exposure Expired, Facility Closed
Auld Company, The	180 Outerbelt St	Columbus	1	7/29/2014	No Exposure Expired, Facility Closed
Avidyne Safety Systems Group	4800 Evanswood Dr	Columbus	1	12/5/2014	No Exposure Expired
Avure Technologies	3721 Corporate Dr	Columbus	1		No Exposure Expired
B & G Tool Co	4832 Kenny Rd	Columbus	1	6/18/2014	
Bartha	600 N Cassidy Ave	Columbus	1		
Bartley, Offie	3760 E 5th Ave	Columbus	1		
BB Bradley Co Inc	2699 Scioto Pkwy	Columbus	1	10/20/2014	No Exposure Expired
BB Plastics Recycling	1360 Norton Road	Columbus	1		
Beaumont Metal Works, Inc	1473 Showcase Drive	Columbus	1		
Beck & Orr Inc	3097 W Broad St	Columbus	1		
Beckenhurst Press Inc	960 Old Henderson Rd	Columbus	1		
Benchmark Architectural Systems	700 Marion Rd	Columbus	1	5/21/2014	No Exposure Expired
Berger Transfer & Storage Inc	1111 Milepost Dr	Columbus	1		
Best Supply Inc	1885 OBrien Rd	Columbus	1		
BH Thermal Corp	1055 Gibbard Ave	Columbus	1		
Bioflex Inc	3055 Templeton Rd	Columbus	1	12/22/2014	Facility Closed
Blacco Splicing & Rigging Loft	1976 Alum Creek Dr	Columbus	1		
Blackburn's Fabrication Inc	2467 Jackson Pike	Columbus	1		
Blade Manufacturing Co, The	909 W Third Ave	Columbus	1		
BlockAmerica Corp	750 Kaderly	Columbus	1		
Blue Chip Manufacturing & Slis	3155 Lamb Ave	Columbus	1	9/18/2014	No Exposure Expired, Facility Closed
Blue Line Distributing	2250 Spiegel Dr Suite P	Columbus	1		
Bo Mic Enterprises Inc	715 Marion Rd	Columbus	1		
BOC Gases	1699 Feddem Ave	Columbus	1		
Boehm Inc	2050 Hardy Parkway St	Columbus	1	10/21/2014	No Exposure Expired
Boehm Machine Co Inc	1297 N Memory Ln	Columbus	1	7/21/2014	No Exposure Expired
Boggs & Associates Inc	3555 E Fulton St	Columbus	1	10/31/2014	
Bolt N Lock Mini Storage	1162 Norton Rd	Columbus	1		
Bowman Industries Inc	857 King Ave	Columbus	1		
Bradshaw Co C H	2004 Hendrix Dr	Columbus	1	12/2/2014	No Exposure Expired
Brunk Transportation	2001 Circle Dr	Columbus	1		
Brunk Transportation Inc	4692 Kenny Rd	Columbus	1		

**2014 Category 1
Industry Summary**

Buck Equipment/AIM Attachments	1720 Feeddem Ave	Columbus	10/21/2014	1	No Exposure Expired
Buckeye Boxes Inc	601 N Hague Ave	Columbus	7/24/2014	1	No Exposure Expired
Buckeye Boxes Warehouse	665 N Hague Ave	Columbus	7/24/2014	1	No Exposure Expired
Buckeye Metal Works Inc	3240 Pezinger Rd	Columbus		1	
Budget Storage	3483 Fulton St	Columbus		1	
Builders Trash Service	3376 Refugee Rd	Columbus		1	
Bus Services Inc	1575 Harmon Ave	Columbus		1	
C & R Inc	3153 Lamb Ave	Columbus		1	
Cabbage Cases Inc	2550 Creekray Dr	Columbus		1	
Cabot Industries	1166 Steelwood Rd #C	Columbus		1	
Campus Printing	1727 Georgesville Rd	Columbus		1	
Candle With A Cause	2415 N High St	Columbus		1	
Cap & Associates Inc	659 N James Rd	Columbus	11/20/2014	1	
Capital Awards Inc	445 McCormick Blvd	Columbus		1	
Capital Brass Foundry LLC	5211 N High St	Columbus		1	
Capital Die Tool Machine	91 Kingston Ave	Columbus	7/9/2014	1	No Exposure Expired
Capitol Industries Inc	1055 Dearborn Dr	Columbus		1	
Car Go Self Storage	900 N 20th Street	Columbus		1	
Car Go Self Storage	3613 Refugee Rd	Columbus		1	
Car Go Self Storage	3935 Westerville Rd	Columbus		1	
Cardinal Imaging Inc	490 N Hamilton Rd	Columbus		1	
Cardinal Transportation Ltd	3511 Johnny Appleseed Ct	Columbus		1	
Carolyn Chemical Company	2845 Fisher Rd	Columbus		1	
Carpet Arts Unlimited	1601 Woodland Ave	Columbus		1	
Casino Self Storage	2062 Integrity Dr S	Columbus		1	
Cast Stone Co Inc	3300 W Broad St	Columbus		1	
C-B Beverage Corp	480 Exchange Dr	Columbus		1	
CDC Management Company	45 W Barthman Ave	Columbus		1	
Central Ohio Contractors Inc	760 Harmon Ave	Columbus		1	
Central Ohio Contractors Inc	4949 Freeway Dr E	Columbus		1	
Central Ohio Graphics Inc	2879 Jackson Pike	Columbus		1	
Central Ready Mix of Ohio LLC	900 Frank Rd	Columbus		1	
Certified Oil Inc	1020 W 5th Ave	Columbus	6/26/2014	1	No Exposure Expired, Facility Closed
CEVA LOGISTICS	4252 Truro Station Rd	Columbus		1	General Permit Expired
Chester A Smith Inc	949 King Ave	Columbus		1	
Cincinnati Container Co Inc	2727 London Groveport Rd	Columbus		1	
Cintas Document Management	1330 Norton Ave	Columbus		1	
Clark Graphics, Inc.	6736 Commerce Court Dr	Columbus		1	
Clinical Specialties Inc	2612 Walcutt Rd	Columbus		1	No Exposure Expired
Closed Loop Recycling	1550 N Wilson Rd	Columbus		1	
CM Media Inc	6361 Nicholas Dr	Columbus		1	
Columbus Auto Recycling	1675 Watkins Rd	Columbus		1	
Columbus Auto Shredding	5253 Sinclair Rd	Columbus		1	
Columbus Bituminous	860 Marion Road	Columbus		1	
	2181 Alum Creek Dr	Columbus	4/10/2014	1	General Permit Expired
	370 Morrison Rd	Columbus		1	

**2014 Category 1
Industry Summary**

Columbus Brewing Company	525 Short St	Columbus	9/3/2014	1	No Exposure Expired
Columbus Bride	5255 Sinclair Rd	Columbus		1	
Columbus Col-Weld Corp	1515 Harrisburg Pike	Columbus		1	
Columbus Controls, Inc.	3573 Johnny Applesseed Ct	Columbus		1	No Exposure Expired
Columbus Envelope Co Inc	3303 E 11th Ave	Columbus		1	
Columbus Gasket Co Inc	1875 Lone Eagle St	Columbus		1	
Columbus Glass Block	3091 E 14th Ave	Columbus		1	
Columbus Green Cabs	1989 Camaro Ave	Columbus		1	
Columbus Marble Products Inc	808 Rhoads Ave	Columbus		1	No Exposure Expired
Columbus Micro System Inc	5087 Westerville Rd	Columbus		1	
Columbus OH Limo Service	2999 Switzer Ave	Columbus		1	
Columbus Ohio Limousine Services	454 Wheatland Ave	Columbus		1	
Columbus Oil Co	1812 McKinley Ave	Columbus		1	
Columbus Pallet Recycling	611 Marion Rd	Columbus		1	
Columbus Paperbox Co Inc	595 Van Buren Dr	Columbus	5/20/2014	1	No Exposure Expired, Facility Closed
Columbus Roof Trusses Inc	2525 Fisher Rd	Columbus	7/24/2014	1	No Exposure Expired
Columbus Sign Co	1515 E 5th Ave	Columbus		1	No Exposure Expired
Columbus Stone Center	1736 McKinley Ave	Columbus		1	
Columbus Technical Services	5763 Westbourne Dr	Columbus		1	
Columbus Tops & Case Goods	3022 E 14th Ave	Columbus		1	
Columbus Transportation and Tours	2999 Switzer Ave	Columbus		1	
Columbus Truck Equipment Company	1688 E Fifth Ave	Columbus		1	
Columbus Wood Products LLC	1800 E 5th Ave	Columbus	4/17/2014	1	No Exposure Expired, Facility Closed
Colvin Gravel Co Inc	2290 McKinley Ave	Columbus		1	
Commercial Movers Inc	1299 Boltonfield St	Columbus		1	
Community Bus Service	1160 Alum Creek Dr	Columbus	11/7/2014	1	
Concept 9 Inc	1604 Clara Ave	Columbus	7/8/2014	1	No Exposure Expired
Concept Wear	950 Oakland Park Ave	Columbus	10/20/2014	1	No Exposure Expired
Conn's Potato Chip Co Inc	1271 Alum Creek Dr	Columbus	11/19/2014	1	
Container Management Company LLC	1200 Corrugated Way	Columbus	12/10/2014	1	No Exposure Expired
Corporate Cutting Dies LLC	1919 S 6th St	Columbus		1	
Cox Brothers Inc	1467 Weldon Ave	Columbus		1	
Cozymk Enterprises, Inc.	3757 Courtright Ct	Columbus	10/31/2014	1	No Exposure Expired
Cranell Inc	8999 Gemini Pkwy	Columbus		1	
Croswell VIP Motorcoach Services	1640 E Fifth Ave	Columbus		1	
Cumberland Rubbish Removal	1972 S Champion Ave	Columbus		1	
CycleMet Inc Recycling Center	2405 Harrison Rd	Columbus		1	
D P Miller Trucking Inc	1330 McKinley Ave	Columbus	6/6/2014	1	No Exposure Expired, Facility Closed
Dale W Beavers Epal	2651 Johnstown Rd	Columbus		1	
D'AMICO Petroleum Inc	380 Exchange Dr	Columbus		1	
Daniel Logistics	426 McCormick Blvd	Columbus		1	
DC	2525 Rohr Rd Suite A	Columbus		1	
Dean Engraving Co	1876 S 4th St	Columbus		1	
Dee Printing Inc	4999 Transamerica Dr	Columbus	6/5/2014	1	No Exposure Expired
Defabco Inc	3765 E Livingston Ave	Columbus	10/31/2014	1	No Exposure Expired
Desired Effect Contemporary Furniture	1846 Federal Parkway	Columbus		1	

**2014 Category 1
Industry Summary**

DHL Airborne Logistics Services	2400 Spiegel Dr	Columbus	1		
DHL Express	2250 International St	Columbus	1	5/15/2014	No Exposure Expired
DHL Global Forwarding	2144 John Glenn Ave Suite A	Columbus	1		
Diamond Logistics Inc	745 N Wilson Rd	Columbus	1		
Dick Medical Supply	630 Marion Rd	Columbus	1	6/5/2014	No Exposure Expired
Digico Imaging Inc	3487 E Fulton St	Columbus	1	10/31/2014	No Exposure Expired
Distinctive Surfaces, Inc.	5158 Sinclair Rd	Columbus	1		
DMI Metals Inc	1465 E 17th Ave	Columbus	1		
Dynamex Operations East Inc	2475 Scioto Harper Dr	Columbus	1		No Exposure Expired
E Taylor Transportation Svcs	4274 Groves Rd	Columbus	1		
Edwards Steel	1777 McKinley Ave	Columbus	1		General Permit Expired
EE Ward Moving	1975 Galaxie St	Columbus	1		
EEI Computer Services	1253 Essex Ave	Columbus	1	12/10/2014	
EFCO Corp	3900 Zane Trace Dr	Columbus	1		
Electronic Security Services	3573 Refugee Rd	Columbus	1		
Emax Inc	2701 Indiana Ave	Columbus	1		
Engineered Marble Inc	4064 Fisher Rd	Columbus	1	6/27/2014	No Exposure Expired
Englefield & Associates Inc	6344 Nicholas Dr	Columbus	1		
Etc Cornerstone Express Ptg	6107 McNaughten Ctr	Columbus	1		
Evans Adhesive Corp Ltd	925 Old Henderson Rd	Columbus	1	11/11/2014	No Exposure Expired
Evdon Corp DBA Wassem Packaging	2591 Harrison Rd	Columbus	1	12/22/2014	No Exposure Expired
EXCEL	4200 Westward Ave	Columbus	1		
Excel Direct Inc	1621 Georgesville Rd	Columbus	1		
Ex-Cel Manufacturing	1819 Walcutt Rd	Columbus	1		
Excelsior Printing Co	2000 Parsons Ave	Columbus	1		
Exhibitpro Inc	9075 Antares Ave	Columbus	1		No Exposure Expired
Extended Resources LLC	4670 Groves Rd	Columbus	1		
Farber Specialty Vehicles, Inc.	7052 Americana Parkway Dr	Columbus	1		
Fastsigns	205 E Broad St	Columbus	1		
FASTSIGNS	5117 E Main	Columbus	1	7/29/2014	No Exposure Expired, Facility Closed
FEDEX EXPRESS-CMHA	2850 International St	Columbus	1	5/15/2014	No Exposure Expired
Fedex Express-OSUA	2424 Citygate Dr	Columbus	1		No Exposure Expired
FedEx Kinkos	4516 Kenny Rd	Columbus	1		
FedEx Kinkos	5800 Frantz Rd	Columbus	1		
FedEx Kinkos	8733 Saneus Blvd	Columbus	1		
FedEx Kinko's Office & Print Center	2668 Brice Rd	Columbus	1		
Fellers Inc	3777 Business Park Dr Ste D	Columbus	1		
Fetters & Son Sign Co	1593 Shawnee Ave	Columbus	1	11/19/2014	Facility Closed
Fifth Ave Fret Shop LLC	1597 W 5th Ave	Columbus	1		
Figures Packaging Co	3585 E Fulton St	Columbus	1		
First Transit Inc	1333 Fields Ave	Columbus	1		
Flag Lady's Flag Store, The	4567 N High St	Columbus	1	9/3/2014	No Exposure Expired
Fortin Welding & Mfg Inc	1132 W Third Ave	Columbus	1	7/21/2014	No Exposure Expired
Fournier Rubber & Supply Co.	1341 Norton Ave	Columbus	1	5/13/2014	No Exposure Expired, Facility Closed
FST Logistics	5400 Renner Rd	Columbus	1		
FST Logistics Inc	2040 Atlas St	Columbus	1		

**2014 Category 1
Industry Summary**

FUNAI Service Corporation	2200 Spiegel Dr	Columbus		1	
G2 Print Plus	3787 Interchange Rd	Columbus		1	
Generals Books Blue & Gray Magazine	522 Norton Rd	Columbus	7/25/2014	1	No Exposure Expired
GL Transportation	2150 Cloverleaf St	Columbus		1	
Glass Axis	1341 Norton Ave #B	Columbus		1	
Global Recycling Inc	1465 E.17th Ave	Columbus		1	
Glockner Oil Co Inc	2144 John Glenn Ave Suite B	Columbus	5/16/2014	1	No Exposure Expired
Goodale Auto-Truck Parts Co	1100 E 5th Ave	Columbus		1	
Graffiti Foods	333 Outerbelt St	Columbus	5/8/2014	1	No Exposure Expired
Grandon Mfg Co Inc	530 Dow Ave	Columbus	7/8/2014	1	No Exposure Expired
Green Line Trucking Inc	1050 E Fifth Ave	Columbus		1	
Griffin Industries Inc	808 Distribution Dr	Columbus	6/27/2014	1	No Exposure Expired
Guardtower Inc	3600 Trabue Rd	Columbus		1	
H & L Industries Inc	2500 Creekrway Dr	Columbus		1	
Hagglunds Drives, Inc.	2275 International St	Columbus		1	
Hallmark Graphics Inc	3559 E Fulton St	Columbus	10/31/2014	1	
Halloms Salvage	1701 Harrisburg Pike	Columbus		1	
Hamilton Parker Ltd	1865 Leonard Ave	Columbus		1	
Hanover Signs Inc	1771 Progress Ave	Columbus		1	
Harper Engraving & Printing Co	2626 Fisher Rd	Columbus	12/22/2014	1	No Exposure Expired
Harrop Industries, Inc.	3470 E 5th Ave	Columbus		1	
Hartig Industries Inc	682 E Lincoln Ave	Columbus	11/14/2014	1	No Exposure Expired
Hazelbaker Industries Ltd	1355 McKinley Ave	Columbus		1	
Heartland Express Inc	1800 Lone Eagle St	Columbus		1	General Permit Expired
Heidelberg Distribution	3801 Parkwest Dr	Columbus		1	
Hem Auto Parts Inc	1559 McKinley Ave	Columbus		1	
Hi-Lite Plastic Products	3760 E 5th Ave	Columbus		1	No Exposure Expired
Hilltop Transportation Inc	805 Cleveland Ave	Columbus		1	
Hite Parts Exchange Inc	2235 McKinley Ave	Columbus	12/22/2014	1	No Exposure Expired
Hittle House	774 Internet Dr	Columbus		1	
Home Moving Storage Co	2066 Integrity Drive N	Columbus		1	
Hudson Meat Co.	2320 S 7th St	Columbus		1	
Hydron Inc	2550 W 5th Ave	Columbus		1	
Hymes Company	4301 E 5th Ave	Columbus		1	No Exposure Expired
Hytec Automotive	4419 Equity Dr	Columbus		1	No Exposure Expired
I H Schlezinger Inc	2040 S Parsons Ave	Columbus	7/9/2014	1	No Exposure Expired
Identification Systems Inc	1396 King Ave	Columbus		1	
IFCO Systems	1399 Stimmel Rd	Columbus	6/4/2014	1	No Exposure Expired, Facility Closed
iLevel by Weyerhaeuser Co	6460 Busch Blvd Ste 200	Columbus		1	
Image Print Inc	6417 Busch Blvd	Columbus		1	
Imaging of Ohio Inc	723 Taylor Ave	Columbus		1	
Industrial Pattern & Mfg Co	899 N 20th St	Columbus		1	No Exposure Expired
Industrial Solutions Inc	9120 Antares Ave	Columbus		1	
Interior Dummage Specialties	470 E Starr Ave	Columbus		1	
Interline Brands Inc / Wilmar	2375 International St	Columbus	5/20/2014	1	No Exposure Expired
Interstate Cold Storage II	2400 Setterlin Dr	Columbus		1	

**2014 Category 1
Industry Summary**

Interstate Cold Storage Inc	4350 Roberts Rd	Columbus	1	
Iron Mountain	5057 Freeway Dr E	Columbus	1	
Isco Inc / Amerine Development Company LLC	6360 Fiesta Dr	Columbus	1	No Exposure Expired
J & R Schugel Trucking Inc	440 Exchange Dr	Columbus	1	
J E Johnson Pallett Inc	1465 E 17th Ave	Columbus	1	
J W Groves & Sons Inc	1812 McKinley Ave	Columbus	1	
JAG Graphics Ltd	2727 Harrison Rd	Columbus	1	
James A Eastwood / Machine Arts Company	663 Harmon Plaza	Columbus	1	No Exposure Expired
Jax Wax Inc	3150 Lamb Ave	Columbus	1	No Exposure Expired
Jim Cruse Neon Signs	3057 E 5th Ave	Columbus	1	
Jit Co Inc	2180 Venus Dr	Columbus	1	
Jones Lumber & Millwork Co.	57 N Sylvan Ave	Columbus	1	
Jta Graphic Paper Services Inc	725 Harrison Dr	Columbus	1	
Keffs Inc	2117 S High St	Columbus	1	No Exposure Expired
Keystone Freight	2545 Parsons Ave	Columbus	1	No Exposure Expired
KF Express Inc	430-440 Greenlawn Ave	Columbus	1	No Exposure Expired
KGR Auto Salvage	2020 Refugee Road	Columbus	1	
Kickplate Company	2199 Lockbourne Rd	Columbus	1	
Kingswood Manufacturing Co	3065 Switzer Ave	Columbus	1	
Knigh Transportation	4275 Westward Avenue	Columbus	1	
Krispy Kreme Doughnut Corp	3690 W Dublin Granville Rd	Columbus	1	No Exposure Expired
Kroger Company	1500 Commodity Blvd	Columbus	1	
Kroger Pharmacy Department	2250 Spiegel Dr Suite M	Columbus	1	
Kurtz Bros Central Ohio LLC	3540 Jackson Pike	Columbus	1	
Kurtz Bros Central Ohio LLC	6440 S High St	Columbus	1	
Kyron Tool & Machine Co Inc	494 Dow Ave	Columbus	1	12/11/2014
Kyron Tool & Machine Co Inc	2900 Banwick Rd	Columbus	1	12/22/2014
L H Marshall Co	270 W Lane Ave	Columbus	1	
Lafarge North America Inc	1801 Watkins Rd	Columbus	1	
Lakefront Lines Inc	3152 E 17th Ave	Columbus	1	No Exposure Expired
Lambert Sheet Metal Inc	3776 E Fifth Ave	Columbus	1	
Laminating Co Inc	363 W Nationwide Blvd	Columbus	1	
Lamit Industries Inc	710 Marion Rd	Columbus	1	6/5/2014
Landon Vault Co	1477 Frebis Ave	Columbus	1	
Lang Stone	4099 E Fifth Ave	Columbus	1	
Lang Stone Co Inc	707 Short St	Columbus	1	
Lavoz Hispania Newspaper	3552 Sullivant Ave	Columbus	1	
Leaders Moving & Storage Co	7455 Alta View Blvd	Columbus	1	No Exposure Expired
Lees Rv & Boat Storage	4200 Scioto Darby Creek Rd	Columbus	1	
Lehner Signs Inc	2983 Switzer Ave	Columbus	1	
Lewis & Michael Moving	845 Harrisburg Pike	Columbus	1	
Limbach Company LLC	822 Cleveland Ave	Columbus	1	
Linde Gas LLC	450 Greenlawn Ave	Columbus	1	
LKQ Triplett Auto Recyclers Inc	6740 Commerce Court Dr	Columbus	1	No Exposure Expired
Local Waste Services LLC	1300 S Columbus Airport Rd	Columbus	1	
Local Wholesale LLC	1305 S Columbus Airport	Columbus	1	

**2014 Category 1
Industry Summary**

Lock It Storage	371 Maier Pl	Columbus	1	
Lucent Technologies	6200 E Broad St	Columbus	1	Facility Closed
LV Trucking Inc	2440 Harrison Rd	Columbus	1	No Exposure Expired
M & M Door Co	1009 McKinley Ave Ste B	Columbus	1	
M.R.S. Industrial, Inc.	2583 Harrison Rd	Columbus	1	
MAC Tools	4380 Old Roberts Rd	Columbus	1	No Exposure Expired
Machine Tool Rebuilders Inc	560 W Nationwide Blvd # 38	Columbus	1	
Magnetic Springs Water Co. Inc	1917 Joyce Ave	Columbus	1	No Exposure Expired
Market Day Corp	3080 Valleyview Dr	Columbus	1	
Mason & Dixon Lines Inc	2950 International St	Columbus	1	
Materials Science International, Inc.	1660 Georgesville Rd	Columbus	1	No Exposure Expired
Mayo's Printing & Office Sply	1496 Mount Vernon Ave	Columbus	1	
MBM Inc	4300 Diplomacy Dr	Columbus	1	
Mc Glaughlin Oil Co	3750 E Livingston Ave	Columbus	1	
McGraw-Hill Companies The	8787 Orion Pl	Columbus	1	No Exposure Expired
McNeil Group Inc	1701 Woodland Ave	Columbus	1	
Med Flight Ohio	2827 W Dublin Granville Rd	Columbus	1	General Permit Expired
Mercury Machine & MFG Co	644 Stelzer Rd	Columbus	1	
Metal Services Worldwide Inc	5320 Krieger Ct	Columbus	1	
Metro Auto	1555 Joyce Ave	Columbus	1	
Mettler-Toledo International	1900 Polaris Pkwy	Columbus	1	
Meyer Machine Tool Co	3434 E 7th Ave	Columbus	1	No Exposure Expired
Michael's Finer Meats/Seafoods	3775 Zane Trace Dr	Columbus	1	
Microweld Engineering, Inc.	7451 Oakmeadows Dr	Columbus	1	No Exposure Expired
Mid Ohio Golfer Association	5255 Sinclair Rd	Columbus	1	
Middleport Terminal (Shelly)	500 Corr Rd	Columbus	1	General Permit Expired
Middleton Printing Co Inc	1220 Corrugated Way	Columbus	1	No Exposure Expired
Midwest Closets Inc	948 Freeway Dr N Bldg 10	Columbus	1	
Midwest Fender	2040 S Hamilton Rd	Columbus	1	No Exposure Expired
Midwest Graphics Inc	771 Dearborn Park Ln Ste D	Columbus	1	
Mill Tech LLC	364 Centab Dr	Columbus	1	
Millwood Inc	1886 Williams Rd	Columbus	1	No Exposure Expired
Mini Storage Depot	1330 Georgesville Rd	Columbus	1	
Mini Storage Depot	5301 Tamarack Circle East	Columbus	1	
Mini Storage Depot	7200 Tussing Rd	Columbus	1	
Mini Storage Depot	9984 S Old State Rd	Columbus	1	
Mobil Shop Co L L C	5089 Westerville Rd	Columbus	1	
Mobile Mini Inc	871 Buckeye Park Rd	Columbus	1	
Modlich Stoneworks	2255 Harper Rd	Columbus	1	No Exposure Expired
Mohawk Industries Inc	6450 LaSalle Dr	Columbus	1	
Mok Industries LLC	4449 Easton Way	Columbus	1	
Morcast Precision	1615 Woodland Ave	Columbus	1	No Exposure Expired, Facility Closed
Morning Star Self Storage	3391 S High St	Columbus	1	
Morningstar Mini Storage	3344 Morse Rd	Columbus	1	
Morrison Medical	3735 Paragon Dr	Columbus	1	No Exposure Expired
Morrison Sign Co Inc	2757 Scioto Pkwy	Columbus	1	No Exposure Expired

2014 Category 1 Industry Summary

Morse Precision Automatics Co	2060 S High St	Columbus	6/12/2014	1	No Exposure Expired
MS Energy of Central Ohio Inc	922 Freeway Dr N	Columbus	11/14/2014	1	No Exposure Expired
Mustang's Monte Carlo's & More Specializing Inc	900 Frank Rd	Columbus		1	
Nandos Complete Auto Care	445 Commerce Square	Columbus		1	
National Freight Industries	200 McCormick Blvd	Columbus		1	
NEMF-New England Motor Freight- Excellence in Motion	1700 Georgesville Rd	Columbus		1	
Nexergy Inc	1909 Arlingate Ln	Columbus	5/7/2014	1	No Exposure Expired
NGL Warehouse	1500 Commodity Blvd	Columbus		1	
Noise Suppression Technologies	4182 Fisher Rd	Columbus	6/27/2014	1	No Exposure Expired
North Coast Logistics Inc	1033 Brentnell Ave	Columbus		1	
North Shore Stone Inc	915 Manor Park Dr	Columbus		1	
O F A Svcs Inc	2130 Stella Ct	Columbus		1	
Oh! Chips	894 Scott Street	Columbus	10/30/2014	1	
Ohio Drop Off	1600 Universal Dr	Columbus		1	
Ohio Drop Off	4120 Roberts Rd	Columbus		1	
Ohio Drop Off	4665 Westerville Rd	Columbus		1	
Ohio Drop Off	5380 Riverside Dr	Columbus		1	
Ohio Electric Motor Service, LLC	1854 S High St	Columbus		1	
Ohio E-Waste Recycling Inc	2050 Williams Rd	Columbus	5/30/2014	1	No Exposure Expired
Ohio Fabrication & Welding	1465 Clara Ave	Columbus	12/1/2004	1	
Ohio Foam Corp	1513 Alum Creek Dr	Columbus	11/7/2014	1	
Ohio Globe Tech LLC	817 Phillipi Rd	Columbus		1	
Ohio Grinding & Machine Co	1282 Edgehill Rd	Columbus		1	
Ohio State University is on site	2001 Polaris Pkwy	Columbus		1	
Ohio Wire Form & Spring Co	2270 S High St	Columbus	6/12/2014	1	No Exposure Expired
Old Trail Printing Co, The	100 Formoff Rd	Columbus	6/12/2014	1	No Exposure Expired
Olen Corp., The	4755 S High St	Columbus		1	
Ommitech Electronics	5090 Trabue Rd	Columbus	6/10/2014	1	
Optical Distribution Corp	814 W 3rd Ave	Columbus		1	
Optimum Print Solutions	5051 Freeway Dr E	Columbus	11/14/2014	1	No Exposure Expired
ORS-Nasco	1616 Westbelt Dr	Columbus		1	
Owl Creek Contracting Inc	4755 S High St	Columbus		1	
P H P K Technologies	2111 Builders Pl	Columbus		1	No Exposure Expired
P S Plastics Inc	2020 Britains Ln	Columbus		1	
PAIGE ELECTRIC	2525 Rohr Rd Suite P	Columbus		1	
Pain Enterprises Inc	4110 Lockbourne Rd	Columbus		1	
Panacea Products	2999 Silver Dr	Columbus	10/20/2014	1	
Parker Hannifin Corp	3885 Gateway Blvd	Columbus	7/1/2014	1	No Exposure Expired
Parsons Auto Parts Inc	2250 Parsons Ave	Columbus		1	
Pasta Ditonis Inc	733 N James Rd	Columbus	5/28/2014	1	No Exposure Expired
Patio Room Factory	1900 Federal Parkway	Columbus		1	
Patrick Manufacturing	5474 W Byers Circle	Columbus		1	
Pearson Education Inc	445 Hutchinson Ave Fl 4	Columbus		1	
Pennsylvania Lines LLC	N/W/O 1049 Joyce Ave	Columbus		1	
Petsmart Distribution Center	6499 Adelaide Ct	Columbus		1	
Phoenix Recycling, Inc.	659 Marrion Rd	Columbus		1	

**2014 Category 1
Industry Summary**

Pinnacle Metal Products Inc	1701 Woodland Ave	Columbus	5/16/2014	1	No Exposure Expired
Pjax Inc	5075 Krieger Ct	Columbus		1	
Planes Moving & Storage	2131 Dividend Dr	Columbus		1	
Planes Moving & Storage Co of	2000 Dividend Dr	Columbus		1	
Ply-Board Fabricators Co Inc	1284 Edgehill Rd	Columbus		1	No Exposure Expired
Possible Plastics Inc	1620 Feddem Ave Bldg B	Columbus		1	No Exposure Expired
Ppafco Inc	1096 Ridge St	Columbus		1	No Exposure Expired
Precision Foods, Inc	683 Manor Park Dr	Columbus		1	No Exposure Expired
Precision Polymers Inc	6219 Americana Parkway Dr	Columbus		1	
Premier Office Movers LLC	2725 Westbelt Dr	Columbus		1	
Presidential Coach	2495 Harrison Rd	Columbus		1	
Prestige Corporate Car	896 King Ave	Columbus		1	
Prime Equipment Group Inc	2000 E FULTON ST	Columbus		1	
Printing By Wilson	2733 Winchester Pike	Columbus	12/10/2014	1	No Exposure Expired
Printpro Inc	760 Busch Ct	Columbus		1	Facility Closed
Prism Prints Inc	1540 Clara Ave	Columbus	12/11/2014	1	
Pro Printing Inc	3779 Sullivant Ave	Columbus		1	
Professional Truck Washing Services	4255 Roberts Rd	Columbus		1	
PXP OHIO	6800 Tussing Rd	Columbus		1	No Exposure Expired
Q3 Stamped Metal	777 Manor Park Dr	Columbus		1	
Quality Service Products Inc	528 E Hudson St	Columbus		1	
Quickprint Center	1399 Grandview Ave	Columbus		1	
R & J Bardon Inc	4676 Larwell Dr	Columbus		1	No Exposure Expired
R & P Printing Inc	1090 Parsons Ave	Columbus	7/9/2014	1	
R J M Stamping Co	1641 Universal Rd	Columbus		1	
Rex Automation Inc	959 Schrock Rd	Columbus		1	
Richardson Printing, Inc.	6161 Busch Blvd, Ste 318	Columbus		1	
RNS Columbus / Vertis Communication INC	4051 Fondorf Dr	Columbus		1	No Exposure Expired
Robert Eagle Candies	4590 N High St	Columbus		1	
Robey Tool & Machine	1593 E 5th Ave	Columbus	6/6/2014	1	No Exposure Expired
Robins Interstate Carriers	1879 Federal Parkway	Columbus		1	
Roof to Road	900 Frank Rd	Columbus		1	
Rosati Windows	4200 Roberts Rd	Columbus		1	
Round Hill Furniture of Ohio	5357 Crosswind Drive	Columbus		1	
Royal Paper Stock Co Inc	1300 Norton Rd	Columbus		1	
Ruby Chemical Co	1601 Woodland Ave	Columbus		1	
Rural Metro of Central Ohio	280 Fletcher St	Columbus		1	
Rutland Plastic Technologies	777 Dearborn Park Ln Ste B	Columbus	9/23/2014	1	
Ryerson Inc	555 N Yearling Rd	Columbus		1	
Safe Lift Transportation	1400 Grogan Ave	Columbus	12/11/2014	1	
Salem Manufacturing & Sales	2856 Banwick Rd	Columbus		1	
Sanese Services Attn: Mike Bone	6465 Busch Blvd	Columbus		1	
Scarfactory Inc	2905 E 4TH Ave	Columbus		1	
Scholz & Ey Engravers Inc	1558 Parsons Ave	Columbus		1	
Scioto Ready Mix	245 Morrison Rd	Columbus	9/30/2014	1	General Permit Expired, Facility Closed
Screen Printing Show House Inc	853 N Nelson Rd	Columbus		1	

**2014 Category 1
Industry Summary**

Scriptel Corp	4145 Arlingate Plz	Columbus	6/20/2014	1	No Exposure Expired
Sears #911RRC	3685 Alum Creek Dr	Columbus		1	
Sears Logistics Unit 88420	4100 Lockbourne Industrial PKW	Columbus		1	
Sears Roebuck & Co #88781	5330 Crosswind Dr	Columbus		1	
Seekirk Inc	2420 Scioto Harper Dr	Columbus		1	No Exposure Expired
Select Seating Group	862 E Jenkins Ave	Columbus	6/12/2014	1	No Exposure Expired
Sensotec LLC	1212 Chesapeake Ave	Columbus		1	
ShadeTree Systems, LLC	6317 Busch Blvd	Columbus	11/14/2014	1	No Exposure Expired
Shasta Beverages Inc	3699 Alum Creek Dr	Columbus		1	
Sibo, Inc.	1850 Federal Parkway	Columbus		1	
Signage Consultants Inc	870 E 5th Ave	Columbus		1	
Signature Store Fixtures (A-Display Service Corp)	541 Dana Ave	Columbus	6/11/2014	1	No Exposure Expired
Signs USA	3220 Valleyview Dr	Columbus		1	
Simply Self Storage	810 E Cooke Rd	Columbus		1	
Simply Storage	3171 S High St	Columbus		1	
Skeels Manufacturing	4040 Fondorf Dr	Columbus		1	
Stone Graphics LLC	945 W Third Ave	Columbus	9/10/2014	1	No Exposure Expired, Facility Closed
Smith Dodson Co	200 Colton Rd	Columbus	10/17/2014	1	No Exposure Expired
Somoco Products Co	444 McCormick Blvd	Columbus		1	No Exposure Expired
Southland Self Storage DBA Carninal Self Storage	5341 N Hamilton Rd	Columbus		1	
SouthPrint	7525 Pingue Dr	Columbus	4/22/2014	1	No Exposure Expired
Southwood Self Storage	711 Southwood Ave	Columbus	10/17/2014	1	Facility Closed
Space Savers Mini Storage	5660 W Broad St	Columbus		1	
Spartan Logistics Vehicle Maintenance Garage	4025 Lockbourne Industrial Parkway	Columbus	11/4/2014	1	
Specialty Services Inc	1382 Ohlen Ave	Columbus	7/8/2014	1	No Exposure Expired
Spin Craft	707 Harmon Plaza	Columbus		1	
Spring Works Inc	801 Distribution Dr	Columbus		1	
Star Packaging, Inc.	4791 Roberts Rd	Columbus	5/1/2014	1	No Exposure Expired
Steelmasters of Columbus Inc	660 Concrea Rd	Columbus		1	
Steer & Gear Inc	1000 Barnett Rd	Columbus		1	
Sterling Process Engineering & Services	333 McCormick Blvd	Columbus		1	
Storage One	5275 Gender Rd	Columbus		1	
Suburban Steel	915 Distribution Dr	Columbus		1	
Superior Welding Co Inc	906 S Nelson Rd	Columbus		1	No Exposure Expired
Swan Freedom	1320 McKinley Ave Ste A	Columbus		1	
Swan Manufacturing Company	65 Kingston Ave	Columbus	10/23/2014	1	Facility Closed
SYGMA	2000 Westbelt Dr	Columbus		1	
SYGMA	4630 Journal St	Columbus		1	
SYGMA Network Inc	1901 Dividend Dr	Columbus		1	
Sysco	2400 Harrison Rd	Columbus		1	No Exposure Expired
T E Martindale Enterprises Inc	2840 E 5th Ave	Columbus	5/28/2014	1	No Exposure Expired
Tapha Trucking Inc	3323 Refugee Rd	Columbus		1	
Techedisposal	320 Outerbelt St	Columbus		1	
Terminal Warehouse Inc	1658 Williams Rd	Columbus		1	No Exposure Expired
Thoroughbred Bulk Transfer	5075 Fisher Rd	Columbus		1	
Thurman Trucking Services Inc	2580 Groveport Rd	Columbus		1	

**2014 Category 1
Industry Summary**

TIP Trucking	2800 International St	Columbus		1		
Towne Air Freight Inc	1860 Williams Rd	Columbus	10/23/2014	1	Facility Closed	
Transfer Services LLC	1981 S High St	Columbus	10/23/2014	1	Facility Closed	
Transportation Resources Inc	1120 Rarig Ave	Columbus		1		
Tranz Lights, Inc.	3487 E Fulton St	Columbus	10/31/2014	1		
Trio Insulated Glass Inc	1094 McKinley Ave	Columbus	6/6/2014	1	No Exposure Expired	
Tri-State Supply Co Inc	3840 Fisher Rd	Columbus		1		
Tritex Corp.	1390 Holly Ave	Columbus	8/7/2014	1	No Exposure Expired	
Truro Station (Complete Resources)	Truro Station Rd	Columbus		1		
U Part It LLC	2055 Refugee Rd	Columbus		1		
U Part It LLC	2324 Refugee Rd	Columbus	4/10/2014	1	General Permit Expired	
U S Cloth Shop Inc	1010 E Starr Ave	Columbus		1		
U Store It	5252 Nike Dr	Columbus		1		
Uncle Bob's Self Storage	851 W Henderson Rd	Columbus		1		
Uncle Chucks Printing & Signs	2541 W Broad St	Columbus		1		
Union County Cab LLC	3823 Sullivant Ave	Columbus		1		
United McGill Corporation	1779 Refugee Rd	Columbus		1	No Exposure Expired	
United Poly & Packaging	1178 Joyce Ave	Columbus		1		
Universal Security Seals Inc	2000 Fairwood Ave	Columbus	6/5/2014	1	No Exposure Expired	
Universal Auto Parts	1061 McKinley Ave	Columbus		1		
Unlimited Transportation	3540 Fisher Rd	Columbus		1		
Ustek Inc	4663 Executive Dr	Columbus		1		
USTRG, LTD	2111 International St	Columbus		1		
V.A.T., Inc.-Columbus Bus Compound	952 Brentnell Ave	Columbus		1		
Valley Interior Systems Inc	3840 Fisher Rd	Columbus	7/10/2014	1	No Exposure Expired	
VanDyke Custom Iron Inc	311 Outerbelt St	Columbus		1		
Vellus Products Inc	6442 Fiesta Dr 44	Columbus		1	No Exposure Expired	
Victory Direct	1685 Woodland Ave	Columbus		1		
Vincent Direct	3560 Millikin Ct	Columbus	7/1/2014	1	No Exposure Expired	
Vitale Poultry Co.	800 E Cooke Rd	Columbus	5/13/2014	1	No Exposure Expired	
W W Transport Inc	405 Commerce Square	Columbus	11/6/2014	1	No Exposure Expired	
Warehouse Services	2901 E 4th Ave	Columbus		1		
Wasserstrom Distribution Center	521 Marion Rd	Columbus		1		
Watkins Printing Co	1401 E 17th Ave	Columbus	12/22/2014	1	No Exposure Expired	
Weisenbach Specialty Printing	437 Holtzman Ave	Columbus		1		
Welch Packaging	6969 Alum Creek Dr	Columbus		1		
Wheel Medic Inc	2971 Silver Dr	Columbus	10/20/2014	1	No Exposure Expired	
Whirlpool Corp.	6241 Shook Rd	Columbus		1		
Wilsonart International	2500 International St	Columbus	5/20/2014	1	No Exposure Expired	
Wolf Metals Inc	521 Harmon Ave	Columbus	5/20/2014	1	No Exposure Expired, Facility Closed	
Worldwide Auto Recycling Inc	844 N Cassidy Ave	Columbus		1		
Worldwide Flight Services Inc	476 E Fifth Ave	Columbus		1		
Wyandotte Winery LLC	4640 Wyandotte Dr	Columbus		1	No Exposure Expired	
Yazaki North America	5353 Fisher Rd	Columbus	7/10/2014	1	No Exposure Expired	
Yi Xing Inc	850 Busch Ct	Columbus		1		
You Wrench It	3040 S High St	Columbus		1		

**2014 Category 2
Industry Summary**

Company	Site Address	Site City	Inspection Date 2014	Category	Permit Status
1662 LLC (Ace Iron & Metal Inc)	1662 Williams Rd	Columbus		2	No Exposure Certification
2700 International	2700 International St	Columbus	5/20/2014	2	No Exposure Certification
A.E. Cole II Inc	5515 Chantry Dr	Columbus		2	No Exposure Certification
Able Printing Co	1325 Holly Ave	Columbus	9/10/2014	2	No Exposure Certification
Accurate IT Services	3854 Fisher Road	Columbus	8/1/2014 & 9/26/14	2	No Exposure Certification
Accurate Manufacturing Co Inc	1940 Lone Eagle St	Columbus	7/25/2014	2	No Exposure Certification
Ace Iron & Metals	2515 Groveport Road	Columbus	9/18/2014	2	General Permit
Advance Printing & Signs / Raile Printing Services Co dba	2731 E Fifth Ave	Columbus	9/18/2014	2	No Exposure Certification
Advance Industrial Mfg	1996 Longwood Ave	Columbus		2	General Permit
Advance Machining & Gear Inc	2375 Harrisburg Pike	Columbus	12/2/2014	2	No Exposure Certification
Advantage Tank Lines LLC	500 Manor Park Dr	Columbus		2	General Permit
Aerospace Lubricants Inc	1600 Georgesville Rd	Columbus	7/25/2014	2	No Exposure Certification
AHMF Inc	2245 Wilson Rd	Columbus	6/10/2014	2	No Exposure Certification
Akzo Nobel Coatings Inc	1313 Windsor Ave	Columbus	12/4/2014	2	General Permit
All City Auto Wrecking Inc	1441 Joyce Ave	Columbus		2	General Permit
All Foreign Used Auto Parts Inc	500 N WILSON RD	Columbus	10/15/2014	2	General Permit
Allied Mineral Products Inc	2700 Scitoto Pkwy	Columbus	3/25/2014	2	General Permit
Amatech/Polycel LLC	1633 Woodland Ave	Columbus	9/10/2014	2	No Exposure Certification
American Bottling Co/Seven Up Beverages/Beverage Management	950 Stielzel Rd	Columbus	9/18/2014	2	No Exposure Certification
American LedGible Inc	1776 Lone Eagle St	Columbus	7/25/2014	2	No Exposure Certification
AMETEK HDR Power Systems	3563 Interchange Rd	Columbus		2	No Exposure Certification
AMETEK Solidstate Controls	875 Dearborn Dr	Columbus	9/23/2014	2	No Exposure Certification
AMT Machine Systems	868 Freeway Dr N	Columbus	11/14/2014	2	No Exposure Certification
ANDA PHARMACEUTICALS	6500 Adelaide Ct	Columbus		2	No Exposure Certification
Anheuser Busch, Inc	700 Schrock Rd	Columbus	9/16/2014	2	General Permit
Anthony Thomas Candy Co Inc	1777 Arlingate Ln	Columbus	6/23/2014	2	No Exposure Certification
Aoki Manufacturing Columbus Inc	1705 Atlas St	Columbus	8/1/2014	2	No Exposure Certification
Appian Manufacturing Corp	2025 Camaro Dr	Columbus		2	No Exposure Certification
Arceormittal Columbus LLC	1800 Watkins Rd	Columbus	7/15/2014	2	General Permit
ARKOTE	1585 Frebis LN	Columbus	5/21/2014	2	No Exposure Certification
Auld Technologies Inc	2030 Dividend Dr	Columbus	9/19/2014	2	No Exposure Certification
AY Manufacturing Ltd	5200 Crosswind Dr	Columbus	5/20/2014	2	No Exposure Certification
A-Z Recycling, 1465 Part Ltd aka	1465 E 17th Ave	Columbus		2	General Permit
Baise Quality Printing	695 Koebel Ave Frnt	Columbus	6/26/2014	2	No Exposure Certification
Ball Corp	2690 Charter St	Columbus	5/30/2014	2	No Exposure Certification
Banner Metals Group	1308 Holly Ave	Columbus	5/13/2014	2	No Exposure Certification
Beckman XMO	376 Morrison Rd Suite D	Columbus	7/29/2014	2	No Exposure Certification
Bexley Pen Co Inc	2840 Fisher Rd # B	Columbus	10/15/2014	2	No Exposure Certification
Big Lots - Fisher Rd Distribution Center	5303 Fisher Rd	Columbus	4/2/2014	2	General Permit
Big Lots Stores Inc	500 Phillippi Rd	Columbus		2	General Permit
Birchwood Foods	1821 Dividend Dr	Columbus	6/10/2014	2	General Permit
Bobcat Taxi Cab Service	1097 Camden Ave	Columbus		2	No Exposure Certification
Bodycote Thermal Processing (Metal Improvement Co)	1515 Universal Rd	Columbus	4/16/2014	2	No Exposure Certification
Bolton Field Airport	2000 Norton Rd	Columbus		2	General Permit
Bonded Chemicals Inc	2645 Charter St	Columbus	5/30/2014	2	No Exposure Certification
Boss Display Corp	2001 Camaro Dr	Columbus	6/5/2014	2	No Exposure Certification
Bron-Shoe Co	1313 Alum Creek Dr	Columbus	4/16/2014	2	No Exposure Certification
Brothers Drake Mead	26 E Fifth Ave	Columbus		2	No Exposure Certification

**2014 Category 2
Industry Summary**

Buckeye Auto Parts of Columbus Inc	2474 McKinley Ave	Columbus	File Updated 9/26/14	2	General Permit, Outside MS4
Buckeye Case Works	440 Woodland Ave	Columbus		2	No Exposure Certification
Buckeye Stamping Co Inc	555 Marion Rd	Columbus		2	No Exposure Certification
Budget Storage	6805 Commerce Court Dr.	Columbus		2	No Exposure Certification
Bulldog Media Blasting	1100 Rarig Ave Suite J	Columbus	5/2/2014	2	No Exposure Certification, Facility Closed
Burton Metal Finishing Inc	1711 Woodland Ave	Columbus	12/16/2014	2	General Permit
Calgon Carbon Corp	835 N Cassidy Ave	Columbus	10/1/2014	2	General Permit
Capital Pros & Ortho Center	4678 Larwell Dr	Columbus	6/18/2014	2	No Exposure Certification
Capital Spring Division/M W Industries	2000 Jetway Blvd	Columbus	7/22/2014	2	No Exposure Certification
Cardinal Container Corp	3700 Lockbourne Rd	Columbus		2	No Exposure Certification
Cardinal Self Storage	7535 Alta View Blvd	Columbus	9/23/2014	2	No Exposure Certification
Cardinal Truss & Components Division of Building Concepts Inc	6868 Canal Rd	Columbus		2	General Permit
Carfagnas Food Manufacturing	3518 Johnny Appleseed Ct	Columbus		2	No Exposure Certification
Central Ohio Oil Inc	795 Marion Rd	Columbus	10/28/2014	2	General Permit
Central Ohio Tactical Coatings	1511A Alum Creek Dr	Columbus	7/21/2014	2	No Exposure Certification, Facility Closed
Central Ohio Transit Authority	1330 Fields Ave	Columbus		2	No Exposure Certification
Central Ohio Transit Authority	1333 Fields Ave	Columbus	6/6/2014	2	No Exposure Certification
Central Ohio Transit Authority	1600 McKinley Ave	Columbus	6/6/2014	2	No Exposure Certification
Central Ready Mix of Ohio LLC	569 N Wilson Rd	Columbus	10/9/2014	2	General Permit
Central Transport Inc	2450 Sobeck Rd	Columbus		2	General Permit
Champion Strapping Products	1819 Walcutt Rd 13	Columbus	5/7/2014	2	No Exposure Certification
Charisma Products Inc	726 E Lincoln Ave	Columbus	11/14/2014	2	No Exposure Certification
Chatterton Self Storage	5621 Chatterton Rd	Columbus		2	No Exposure Certification
Cher Inc dba The Window Shop	4720 Kenny Rd	Columbus	6/18/2014	2	No Exposure Certification, Facility Closed
Cintas Document Management	2500 Charter St	Columbus	5/30/2014	2	No Exposure Certification
City of Columbus Alum Creek Transfer Station	2100 Alum Creek Dr	Columbus		2	General Permit
City of Columbus Compost Facility	7000 State Route 104/Jacksonville Pike	Columbus		2	General Permit
City of Columbus Div of Sewerage & Drainage JPTP	2104 Jackson Pike	Columbus		2	General Permit
City of Columbus Morse Road Transfer Station	4260 Morse Rd	Columbus		2	General Permit
City of Columbus Refuse Georgestown Road Transfer Station	1550 Goergesville Rd	Columbus	10/9/2014	2	General Permit
City of Columbus Southerly WWTP	6977 S High St	Columbus		2	General Permit
Classic Solutions, Inc.	4140-A Fisher Rd	Columbus	8/1/2014	2	No Exposure Certification
Clean Water Ltd.	2480 Jackson Pike	Columbus	10/21/2014	2	No Exposure Certification
Cloverleaf Cold Storage	2350 New World Drive	Columbus		2	No Exposure Certification
Coalescence LLC	3455 Millennium Ct	Columbus	5/28/2014	2	No Exposure Certification
Coca-Cola Co (Columbus Syrup Plant)	2455 Watkins Rd	Columbus	11/20/2014	2	No Exposure Certification
Columbus Canvas Products	577 N 4th St	Columbus	8/7/2014	2	No Exposure Certification
Columbus Cold Storage/Capital City Ice (D&D Group)	2159 Lockbourne Rd	Columbus		2	General Permit
Columbus Connection (Mt Carmel Health)	1165 Dublin Rd	Columbus		2	No Exposure Certification
Columbus DC (Rolling Frito-Lay Sales LP)	6611 Broughton Ave	Columbus		2	No Exposure Certification
Columbus Dispatch, The	5300 Crosswind Dr	Columbus		2	No Exposure Certification
Columbus Glass & Mirror Inc	3034 Lamb Ave	Columbus	9/26/2014	2	No Exposure Certification
Columbus Instruments Intl	950 N Hague Ave	Columbus	5/28/2014	2	No Exposure Certification
Columbus Jack Corporation	2222 S 3rd St	Columbus		2	General Permit
Columbus Machine Works LLC	2491 Fairwood Ave Ste 200	Columbus	6/5/2014	2	No Exposure Certification
Columbus Ohio Recycling & Transfer Station (Rumpke of Ohio Inc)	1191 Fields Ave	Columbus		2	General Permit
Compusource Tech	1600 Integrity Dr	Columbus	4/14/2014	2	No Exposure Certification
ComAgra Foods Inc	4200 Sullivant Ave	Columbus		2	General Permit
Consolidated Container CO LP/Ohio State Facility/AKA Ohio State	1917 Joyce Ave	Columbus	11/11/2014	2	General Permit

**2014 Category 2
Industry Summary**

Container Port Group Inc., Columbus-Creekway	2400 Creekway Dr	Columbus	10/28/2014	2	General Permit
Con-Way Freight - XCO	2625 Westbelt Dr	Columbus		2	General Permit
Core Molding Technologies Inc	800 Manor Park Dr	Columbus		2	General Permit, Facility Closed
COW Industries Inc	1875 Progress Ave	Columbus	4/3/2014	2	No Exposure Certification
Crete Carrier Corp	5400 Crosswind Dr	Columbus	10/23/2014	2	General Permit
CSC Worldwide	4401 Equity Dr	Columbus		2	No Exposure Certification, Facility Closed
CSX Transportation Inc	2600 Parsons Ave	Columbus		2	General Permit
CSX-Columbus Terminal	2351 Westbelt Dr	Columbus		2	General Permit
CubeSmart	5411 W Broad St	Columbus	8/11/2014	2	No Exposure Certification
Daiifuku America Corp	6700 Tussing Rd	Columbus		2	No Exposure Certification
Danlor Inc	2155 Dublin Rd	Columbus	9/19/2014	2	No Exposure Certification
Decker Construction Co	3040 McKinley Ave	Columbus		2	General Permit
Decorative & Coating Systems	1400 Ohlen Ave	Columbus		2	No Exposure Certification
Dell Fixtures Inc	321 Dering Ave	Columbus	5/2/2014	2	No Exposure Certification
Dick Cold Storage/Capital City Ice (D&D Group Ltd)	3080/3100 Valleyview Dr	Columbus	6/19/2014	2	No Exposure Certification
Dublin Road Mini Storage, LLC	2087 Dublin Rd	Columbus	9/19/2014	2	General Permit
Dura-Belt, Inc.	2909 Scioto Darby Executive Ct	Columbus		2	No Exposure Certification
Dura-Belt, Inc.	3119 Scioto Darby Executive Ct	Columbus		2	No Exposure Certification
E.E. Case Drop-Lot	994 Frank Rd	Columbus		2	No Exposure Certification
Edison Automotive Inc	1529 McKinley Ave	Columbus		2	General Permit
Engineered Profiles LLC DBA (Crane Plastics)	2141 Fairwood Ave	Columbus	9/25/2014	2	General Permit
English Bay Batter, Inc	2241 City Gate Dr	Columbus	6/30/2014	2	No Exposure Certification
Entrotech Inc	1245 & 1255 Kinnear Rd	Columbus	9/18/2014	2	No Exposure Certification
Environmental Reclaim	3900 Sullivant Ave	Columbus		2	No Exposure Certification
Exel Inc	2700 Securities St	Columbus	6/5/2014	2	No Exposure Certification
Exterior Portfolio LLC	1441 Universal Rd	Columbus		2	General Permit
Exterior Portfolio LLC	1550 Universal Rd	Columbus		2	General Permit
Extra Space Storage	191 N Wilson Rd	Columbus	12/22/2014	2	No Exposure Certification
Extra Space Storage	2087 S Hamilton Rd	Columbus		2	No Exposure Certification
Extra Space Storage	2929 Dublin Rd	Columbus		2	No Exposure Certification
Extra Space Storage	3015 W Dublin Granville Rd	Columbus		2	No Exposure Certification
Extra Space Storage	4616 Kenny Rd	Columbus	6/18/2014	2	No Exposure Certification
Ezzo Sausage Co.	1802 Lockbourne Rd	Columbus	6/19/2014	2	No Exposure Certification
Fastsigns	1744 Rome Hilliard Rd	Columbus	9/30/2014	2	SIC exempt
First Student INC	2510 Park Cresent Drive	Columbus		2	General Permit
Five Star Cardinal Self Storage	4111 Groves Rd	Columbus		2	No Exposure Certification
Fortin Welding & Mfg Inc.	944 W Fifth Ave	Columbus	7/21/2014	2	No Exposure Certification
Frank Brunkhorst Co LLC	2225 Spiegel Drive	Columbus	11/25/2014	2	General Permit
Franklin International, Inc.	2020 Bruck St	Columbus	11/12/2014	2	General Permit
Fred D Pfening Co The	1075 W 5th Ave	Columbus	6/28/2014	2	No Exposure Certification
Fred D Pfening Co The	1372 Oxley Rd	Columbus	6/28/2014	2	No Exposure Certification
FST Logistics	1727 Georgesville Rd	Columbus	9/26/2014	2	No Exposure Certification
Fst Logistics Inc	700 Harrison Dr	Columbus		2	No Exposure Certification
Gateway Self Storage	750 E 11th Ave	Columbus	7/8/2014	2	No Exposure Certification
GC Pallet (agency has CG Pallet)	185 N Yale Ave	Columbus	5/8/2014	2	No Exposure Certification
G-Cor Automotive	2100 Refugee Rd	Columbus		2	General Permit
G-Cor Automotive	2025 Corvair Ave	Columbus		2	No Exposure Certification
General Theming Contractors	3750 Courtright Ct	Columbus		2	No Exposure Certification
Genpak	845 Kaderly Drive	Columbus		2	General Permit

**2014 Category 2
Industry Summary**

Georgia-Pacific Chemicals LLC	1975 Watkins Rd	Columbus	6/18/2014	2	General Permit
Green Earth Recycling	2932 Brice Rd. Bldg #9	Brice	8/21/2014	2	General Permit
Greyhound Lines INC #250338	111 E Town St	Columbus	3/13/2014	2	General Permit
H & E Machine Co	1646 Fairwood Ave	Columbus	5/8/2014	2	No Exposure Certification
Hamilton Tanks LLC	2200 Refugee Rd	Columbus		2	General Permit
Harris Paper Crafts Inc	266 E Fifth Ave	Columbus		2	No Exposure Certification
Herman Falter Packing Co	384 Greenlawn Ave	Columbus	11/21/2014	2	No Exposure Certification
Hirschvogel Inc	2230 S Third St	Columbus	6/16/2014	2	General Permit
Hogan Truck Leasing Inc	2550 Westbelt Dr	Columbus		2	General Permit
Honeywell	2080 Arlington Ln	Columbus		2	General Permit
Hopkins Printing	2246 Citygate Dr	Columbus	5/28/2014	2	No Exposure Certification
Howard Industries Inc	1840 Progress Ave	Columbus		2	No Exposure Certification
I H Schlezinger Inc	1041 Joyce Ave	Columbus		2	General Permit
IABF Inc	1890 McKinley Ave	Columbus	5/8/2014	2	No Exposure Certification
IFCO Pallet Systems	2130 New World Dr	Columbus		2	No Exposure Certification
IMS Electronics Recycling	1635 Watkins Road	Columbus		2	No Exposure Certification
Ink Well, The	1939 E Dublin Granville Rd	Columbus		2	No Exposure Certification
ISP Chemicals Inc	1979 Atlas St	Columbus	9/25/2014	2	General Permit
ITC Manufacturing Inc	845 E Markison Ave	Columbus	4/21/2014	2	No Exposure Certification
J B Hunt Transport Inc - Columbus	5435 Crosswind Dr	Columbus	3/18/2014	2	General Permit
JACO Environmental Inc	4180 Perimeter Dr	Columbus		2	No Exposure Certification
Jacobi Carbons Inc	432 McCormick Blvd	Columbus	12/30/2014	2	No Exposure Certification
Jacobson Companies	2450 Spiegel Dr, STE A	Columbus		2	No Exposure Certification
Jacobson Distribution Company	2642 Fisher Rd	Columbus		2	No Exposure Certification
Jenis Splendid Ice Cream	909 Michigan Ave	Columbus	8/7/2014	2	No Exposure Certification
Jet Container Co	2050 S High St	Columbus	7/9/2014	2	No Exposure Certification
Jetcoat	472 Brehl Ave	Columbus		2	General Permit
Jones Fuel Co	350 Frank Rd	Columbus		2	General Permit
Kaffenbarger Truck Equipment Co.	2310 Refugee Rd	Columbus	6/26/2014	2	No Exposure Certification
Karr Meats Inc	922 Taylor Ave	Columbus	4/17/2014	2	No Exposure Certification
Kenwel Printers Inc	4272 Indianola Ave	Columbus	9/3/2014	2	No Exposure Certification
Key Finishes LLC	727 Harrison Dr	Columbus		2	No Exposure Certification
Liebert Corp	1050 Dearborn Dr	Columbus	5/22/2014	2	General Permit
Lifecare Medical Services Inc	3065 E 14th Ave	Columbus	5/28/2014	2	No Exposure Certification
Magnum Press	45 Lazelle Rd	Columbus		2	No Exposure Certification
Maramor Chocolates	1855 E 17th Ave	Columbus		2	No Exposure Certification, Facility Closed
Marble Cliff Oil Co	2057 Dublin Rd	Columbus	9/23/2014	2	General Permit
Marcy Enterprises, Inc.	2977 Lamb Ave	Columbus	5/2/2014	2	No Exposure Certification
Mars Petcare US Inc	5115 Fisher Rd	Columbus	11/25/2014	2	General Permit
Masser Metals & Recycling	3103 Lamb Ave	Columbus		2	General Permit
McCabe Print Works	940 N 20TH St	Columbus	4/17/2014	2	No Exposure Certification
McGlennon Metal Products Inc	2910 Sciroto Darby Executive Ct	Columbus		2	No Exposure Certification
Mettler-Toledo Inc	1150 Dearborn Dr	Columbus	9/23/2014	2	No Exposure Certification
Middle West Spirits	1230 Courtland Ave	Columbus		2	No Exposure Certification
Mid-Ohio Electric Co	1170 McKinley Ave	Columbus	6/6/2014	2	No Exposure Certification
Mills Metal Finishing Inc	1967-1977 McAllister Ave	Columbus	5/1/2014	2	General Permit
Monesi Trucking Co Inc	1715 Atlas St	Columbus	6/20/2014	2	No Exposure Certification
Morningstar Mini Storage of Georgesville	1531 Georgesville Rd	Columbus		2	No Exposure Certification
National Lime & Stone Co	4390 Fisher Rd	Columbus		2	General Permit

**2014 Category 2
Industry Summary**

Nelson Co, The	1951 Galaxie St	Columbus	2	No Exposure Certification
NIFCO America Corp	2435 Spiegel Dr	Columbus	2	No Exposure Certification
Norfolk Southern Railway Co	2450 Fairwood Ave	Columbus	2	General Permit
Norse Dairy Systems	1740 E 17th Ave	Columbus	2	No Exposure Certification
Novotec Recycling LLC	3960 Groves Rd	Columbus	2	General Permit
Nutis Press Inc	3540 E Fulton St	Columbus	2	No Exposure Certification
Oberfields LLC	1165 ALUM CREEK DR (& 1281)	Columbus	2	General Permit
ODW Logistics Inc	1580 Williams Rd	Columbus	2	General Permit
Ohio Anodizing Co Inc	915 N 20th St	Columbus	2	No Exposure Certification
Ohio Drop Off	2899 Morse Rd	Columbus	2	No Exposure Certification
Ohio Label Inc	5005 Transamerica Dr	Columbus	2	No Exposure Certification
Ohio Mortgage Forms Inc	1234 Williams Rd	Columbus	2	No Exposure Certification
Ohio Mulch Supply	2140 Advance Ave	Columbus	2	SIC exempt
Ohio Packing Co	1340 Emig Rd	Columbus	2	General Permit
Ohio State University - Airport	2160 Case Rd	Columbus	2	No Exposure Certification, Facility Closed
Oil Distributing Co	2181 Hardy Parkway St	Columbus	2	General Permit
Oil Distributing Co.	2181 Hardy Parkway	Columbus	2	General Permit
Old Dominion Freight Line Inc	2885 Alum Creek Dr	Columbus	2	General Permit
Pactiv Corporation	1999 Dividend Dr	Columbus	2	General Permit
Pactiv Corporation	2120 Westbelt Dr	Columbus	2	General Permit
Pactiv LLC	2781 Westbelt Dr	Columbus	2	No Exposure Certification
Panacea Products Corp	1825 Joyce Ave	Columbus	2	No Exposure Certification
Panacea Products Corp	2711 International St	Columbus	2	No Exposure Certification
Peebles Herzog Inc	50 Hayden Ave	Columbus	2	No Exposure Certification
Pepsi Cola Bottling Co. of Columbus (G and J Pepsi Cola bottlers)	1241 Gibbard Ave	Columbus	2	General Permit
Phillip's Oil Co Inc Of Ohio	1877 McKinley Ave	Columbus	2	No Exposure Certification
Pick-n-Pull	2716 Groveport Rd	Columbus	2	General Permit
Pitt Ohio Express LLC	2101 Hardy Parkway St	Columbus	2	General Permit
Pitt Plastics Inc	3980 Groves Rd	Columbus	2	General Permit
Plaskolite Inc	1770 Joyce Ave	Columbus	2	General Permit
Plastic packaging Technologies	4041 Roberts Rd	Columbus	2	No Exposure Certification
Plastic Suppliers Inc	2400 & 2450 Marilyn Park Lane	Columbus	2	General Permit
Pressure Connections Corp.	610 Claycraft Rd	Columbus	2	No Exposure Certification
PSB CO Div of White Castles System Inc	555 W Goodale St	Columbus	2	General Permit
PSC Metals Inc	2205 Parsons Ave	Columbus	2	General Permit
PSC Metals, Inc. Joyce Yard	1283 Joyce Ave	Columbus	2	General Permit
Public Storage - 21515	4511 Eastland Dr	Columbus	2	No Exposure Certification
Public Storage - 24333	4060 Morse Rd	Columbus	2	No Exposure Certification
Public Storage - 24334	4600 Kenny Rd	Columbus	2	No Exposure Certification
Public Storage - 24335	6401 Busch Blvd	Columbus	2	No Exposure Certification
Public Storage - 24416	4990 Sinclair Rd	Columbus	2	No Exposure Certification
Public Storage - 24420	6750 Ambleside Dr	Columbus	2	No Exposure Certification
Public Storage - 28219	2719 Morse Rd	Columbus	2	No Exposure Certification
Quadra-Tech Inc	860 E Jenkins Ave	Columbus	2	No Exposure Certification
Quality Bakery CO	50 N Glenwood Ave	Columbus	2	General Permit
Quality Bakery Frozen Warehouse (T Marzetti Co)	6660 Broughton Ave	Columbus	2	No Exposure Certification
Quality Rubber Stamp Inc	3314 Refugee Rd	Columbus	2	No Exposure Certification
Recycling Exchange North Inc	2830 Westerville Rd	Columbus	2	No Exposure Certification
Refuel Environmental Services LLC (DBA Refuel Inc)	4280 Groves Rd	Columbus	2	No Exposure Certification

**2014 Category 2
Industry Summary**

Reliable Truck Parts Inc	1950 Refugee Rd	Columbus	2	General Permit
Republic Services Inc/Reynolds Ave Transfer Station	805 Reynolds Ave	Columbus	2	General Permit
Rickly Hydrological Co Inc	1700 Joyce Ave	Columbus	2	No Exposure Certification
Rimrock Corporation	1700 Jetway Blvd	Columbus	2	General Permit
Rock Tenn Recycling Facility	1015 Marion Rd	Columbus	2	General Permit
Rose Products & Service Inc	545 Stimmel Rd	Columbus	2	No Exposure Certification
Roxane Laboratories, Inc. (Boehringer Ingelheim Roxane, Inc)	1809 N Wilson Rd	Columbus	2	No Exposure Certification
S&T Truck & Auto Service Inc	3150 Valleyview Dr Rm 8	Columbus	2	No Exposure Certification
Saia Motor Freight Line, LLC	1717 Krieger St	Columbus	2	General Permit
Savko Plastic Pipe & Fittings	683 E Lincoln Ave	Columbus	2	No Exposure Certification
SCI Engineered Materials Inc	2839 Charter St	Columbus	2	No Exposure Certification
Scioto Redi-Mix	1500 Williams Rd	Columbus	2	General Permit
Security Self Storage	4600 Fisher Rd	Columbus	2	No Exposure Certification
Sentek Corp	1160B Alum Creek Dr	Columbus	2	No Exposure Certification
Sherwin-Williams Co	2121 New World Dr	Columbus	2	General Permit
Siam Reclaim Technologies, Inc	3960 Groves Rd Unit B	Columbus	2	No Exposure Certification
Simpson Strong-Tie Co Inc	2600 International St	Columbus	2	No Exposure Certification
Sims Recycling LLC	697 James Rd N	Columbus	2	General Permit
Spartan	4141 Lockbourne Industrial Pkwy	Columbus	2	SIC exempt
Spartan Logistics	4051 Lockbourne Industrial Pkwy	Columbus	2	SIC exempt
Spartan Warehouse & Distbn	4140 Lockbourne Rd	Columbus	2	SIC exempt
Spillman Co	1701 Moler Rd	Columbus	2	General Permit
Stericycle Inc	2341 Lockbourne Rd	Columbus	2	No Exposure Certification
Stone & Granite Co, The	1300 Refugee Lane	Columbus	2	No Exposure Certification
Stor All	824 W Fifth Ave	Columbus	2	No Exposure Certification
Strawser Construction Inc	1595 Frank Rd	Columbus	2	General Permit
Style-Rite Awnings	572 S Nelson Rd #N	Columbus	2	No Exposure Certification
Sumrise Foods Inc	3120 Valleyview Dr	Columbus	2	General Permit
Superior Production Partnership LLC	1405 Marion Rd	Columbus	2	General Permit
Superior Production Partnership LLC	2301 Fairwood Ave	Columbus	2	General Permit
Suttles Truck Leasing (Dana Transport INC)	1795 Feddern Ave	Columbus	2	No Exposure Certification
Swift Transportation Inc	4141 Parkwest Dr	Columbus	2	General Permit
Syscom Advanced Materials Incorporated	1255 Kinnear Rd Suite 5	Columbus	2	No Exposure Certification
T Marzetti Co	3838 Indianola Ave	Columbus	2	General Permit
T Marzetti Co	3770 Indianola Ave	Columbus	2	No Exposure Certification
T Marzetti Co (R&D Technical Services)	3900 Indianola Ave	Columbus	2	No Exposure Certification
T Marzetti Co/Allen Division	1709 Frank Rd	Columbus	2	General Permit
Tarrier Foods Corp	2700 International St.	Columbus	2	No Exposure Certification
Tarrier Steel Co., The	1379 S 22nd ST	Columbus	2	General Permit
Team Industrial Services Inc	3005 Silver Dr	Columbus	2	No Exposure Certification
Tecsis LP	771-F Dearborn Park Lane	Columbus	2	No Exposure Certification
Thurns Specialty Meats Inc	530 Greenlawn Ave	Columbus	2	No Exposure Certification
TKS Industrial Company	1939 Refugee Rd	Columbus	2	No Exposure Certification
Transflo Terminal Services Inc, Columbus Transflo Terminal	3100 Lockbourne Rd	Columbus	2	No Exposure Certification
Transmet Corp	4290 Perimeter Dr	Columbus	2	General Permit
Triad Transport	1484 Williams Rd	Columbus	2	No Exposure Certification
Tri-Modal Service Inc	2001 Walcutt Rd	Columbus	2	No Exposure Certification
Tubelite Co Inc	1224 Refugee LN	Columbus	2	No Exposure Certification
Tubular Techniques	3025 Scioto Darby Executive Ct.	Columbus	2	No Exposure Certification

**2014 Category 2
Industry Summary**

U-Haul Moving & Storage	1211 Parsons Ave	Columbus	7/9/2014	2	No Exposure Certification
U-Haul Moving & Storage @ 5th Ave	1314 E Fifth Ave	Columbus	5/28/2014	2	No Exposure Certification
U-Haul of Worthington	7472 Reliance St (7472-7500)	Columbus		2	No Exposure Certification
Uncle Bobs Self Storage #711	4735 Evanswood Drive	Columbus	12/5/2014	2	No Exposure Certification
Uncle Bob's Self Storage #724	6460 E Broad St	Columbus	7/29/2014	2	No Exposure Certification
Uncle Bobs Self Storage #810	7304 Tussing Rd	Columbus		2	No Exposure Certification
Unico Alloys & Metals Inc	1177 Joyce Ave	Columbus	5/2/2014	2	No Exposure Certification
Unifacs Steel Works	1241 McKinley Ave	Columbus	5/8/2014	2	No Exposure Certification
United Parcel Service-UPS Ground Freight Inc	3400 Refugee Rd	Columbus		2	General Permit
United Parcel Service-UPS Trabue	5101 Trabue Rd	Columbus		2	General Permit
United States Postal Service	2323 Citygate Dr	Columbus		2	No Exposure Certification
United States Postal Service	850 Twin Rivers Dr	Columbus		2	No Exposure Certification
United States Postal Service - West Worthington	6316 Nicholas Dr	Columbus		2	No Exposure Certification
UPS Cartage Services	1711 Georgesville Rd	Columbus		2	General Permit
USF Holland Inc C/O YRC Enterprise Services Inc	4800 Journal St	Columbus		2	General Permit
V & S Columbus Galvanizing LLC	1000 Buckeye Park Rd	Columbus	12/2/2014	2	General Permit
V & S Columbus Galvanizing LLC	987 Buckeye Park Road	Columbus		2	General Permit
Veetra Inc	3950 Business Park Dr	Columbus		2	No Exposure Certification
Vestcom	848 Freeway Dr N	Columbus	11/14/2014	2	No Exposure Certification
Ward Trucking LLC	1601 McKinley Ave	Columbus	6/26/2014	2	No Exposure Certification
Wasserstrom and Sons, N, Amtekco Industries Inc	2300 Lockbourne Rd	Columbus		2	General Permit
Weldon, A Division of Akron Brass	3700 Zane Trace Dr STE A	Columbus	7/18/2014	2	No Exposure Certification
Weldon, A Division of Akron Brass Co	3656 Paragon Dr	Columbus	7/18/2014	2	No Exposure Certification
Westbelt Storage	4445 Old Roberts Rd	Columbus	7/18/2014	2	No Exposure Certification
WGI Heavy Minerals./Spartan Logistics Storage	4140 Lockbourne Rd *See Spartan	Columbus	11/4/2014	2	SIC exempt
Wirthman Bros Inc	3515 E Main St	Columbus		2	General Permit
Wolfden Products Inc	3991 Fondorf Dr	Columbus		2	No Exposure Certification
Worthington Industries Inc/Worthington Cylinder Corp	1085/1205 Dearborn Dr	Columbus	11/12/2014	2	General Permit
Worthington Steel Co., The	1127 Dearborn Dr	Columbus	7/29/2014	2	No Exposure Certification
Yellow Transportation Inc (YRC INC 218)	5400 Fisher Rd	Columbus		2	No Exposure Certification
Yenkin Majestic Paint Corp	1920 Leonard Ave	Columbus		2	General Permit

ANNUAL
REPORT

2014 NPDES Stormwater
Sampling Summary

City of Columbus, Ohio

~~March 4, 2015~~

revised March 6, 2015



Final - 2014 NPDES Stormwater Sampling Summary

Three City – Owned Outfalls

Introduction

The report titled *2014 NPDES Stormwater Sampling Summary – Three City-Owned Outfalls* is being prepared in fulfillment of requirements set forth in the City of Columbus’ MS4 Permit, OEPA Permit No. 4PI00000*CD. The permit requires implementation of a Wet Weather Monitoring Program (the program), including annual reporting and evaluations of the program through the five-year permit cycle. This annual report provides an evaluation of the data collected in 2014 in comparison with national stormwater data and the City of Columbus wet weather sampling data from 2007 – 2013.

This report summarizes monitoring and water quality sampling activities for 2014, which is the eighth program year (year three of the second permit cycle.) Results from each of the last seven program years have been incorporated into the various summary tables throughout this report. **Table 1**, below, represents a summary of the previous reports submitted under permit Nos. 4PI00000*BD and 4PI00000*CD.

Table 1 – Summary of Program Reports

Permit No.	Calendar Year	Permit Year	Report Date
4PI00000*BD	2007-2011	1-5 (4PI00000*BD)	March 7, 2012 (final report)
4PI00000*CD	2012	1 (4PI00000*CD)	February 18, 2013
4PI00000*CD	2013	2	February 25, 2014
4PI00000*CD	2014	3	January 30, 2014
4PI00000*CD	2015	4	TBD
4PI00000*CD	2016	5	TBD

The City’s consulting engineer was able to collect samples during all four quarters of 2014. It should be noted that Quarter 3 sampling results from site OF-02-CD (07/07/14) were rejected by the City due to concerns about the validity of the flow data and then resampled by their consultant on 09/11/14. Site OF-02-CD was resampled at a later date within the quarter successfully and credible data was collected. Analyses of all samples were performed by MASI Environmental Laboratories and the Columbus Surveillance Laboratory. Each laboratory analyzed the samples with regard to the parameters summarized in **Table 2**.

Table 2: Summary of Laboratory Parameter Responsibility

MASI Environmental Laboratory		
Parameter	Abbreviation	Unit of Measure
Fecal Coliform	-	# / 100 ml
E. Coli	-	# / 100 ml
Nitrite	NO ₂	mg / l
Total Phosphorous	-	mg / l
Orthophosphate	-	mg / l
Carbonaceous Biochemical Oxygen Demand	CBOD ₅	mg / l
Biochemical Oxygen Demand	BOD ₅	mg / l
Chemical Oxygen Demand	COD	mg / l
Columbus Surveillance Laboratory		
Parameter	Abbreviation	Unit of Measure
Total Suspended Solids	TSS	mg / l
Ammonia	NH ₃	mg / l
Alkalinity	-	mg / l
Oil and Grease	-	mg / l
Total Cyanide	-	µg / l
Hardness	-	mg / l
Total Recoverable Cadmium	Cd	µg / l
Total Recoverable Chromium	Cr	µg / l
Total Recoverable Copper	Cu	µg / l
Total Recoverable Lead	Pb	µg / l
Total Recoverable Nickel	Ni	µg / l
Total Recoverable Zinc	Zn	µg / l

Stormwater Pollutant Sources

Stormwater pollutants monitored for the Columbus program are often released by materials or products used in construction, transportation, manufacturing, and in residential areas. For example:

- Galvanized roofs and gutters, paint, and tires are common sources of zinc;
- Brake pads, antifreeze, and pesticides are possible sources of copper;
- Burning fuels and batteries are common sources of cadmium;
- Fertilizers, detergents, and organic matter are common sources of nitrogen; and
- Pets, wildlife, and failing home septic systems are common sources of bacteria.

It is important to note that there can be many different sources that contribute to the level of pollutants in stormwater.

Sampling Locations

During program years 1-6, five sampling locations throughout the City representing medium density residential, high density residential, multi-family residential, commercial, and industrial land uses were used in the program. The wet-weather water quality data from these sites were thoroughly analyzed and reviewed. In an effort to further characterize overall water quality of the City's MS4, the City requested (and received approval) that Ohio EPA allow establishment of three new sampling locations representing **residential, commercial, and industrial** land uses. In 2013 the City began using these newly established sampling locations in lieu of the previous five locations reported in years past. **Table 3**, below, presents a summary of the land use, tributary acreage, and location of these three outfalls sampled.

Table 3: Summary of City Sampling Locations

Site	Land Use	Tributary Area (ac)	Location	Manhole (Structure) ID
OF-01-CD	Industrial	15	Dearborn Drive	0744T0035
OF-02-CD	Commercial	16	Scarborough Boulevard	0394T1216
OF-03-CD	Residential	16	Creighton Place & Arrowsmith Drive	0477T0395

Description of Sampling Locations

Figure 1 illustrates the location of each sampling site as well as the nearest rain gauge. Each sampling site is described in further detail below:

OF-01-CD: This sampling point is located near Dearborn Drive approximately 550-feet southeast of Worthington Galena Road. The stormwater monitored at this location comes from a tributary area of approximately 15 acres of industrial land use. Photos and a site map of this sample location are presented on **Figure 2**.

OF-02-CD: This sampling point is located off Scarborough Boulevard approximately 1000-feet south of Alshire Road. The stormwater monitored at this location comes from a tributary area of approximately 16 acres of commercial land use. Photos and a site map of this sample location are presented on **Figure 3**.

OF-03-CD: This sampling point is located near the northwest corner of the intersection of Creighton Place and Arrowsmith Drive. The stormwater monitored at this location comes from a tributary area of approximately 16 acres of residential land use. Photos and a site map of this sample location are presented on **Figure 4**.

THIS PAGE INTENTIONALLY LEFT BLANK

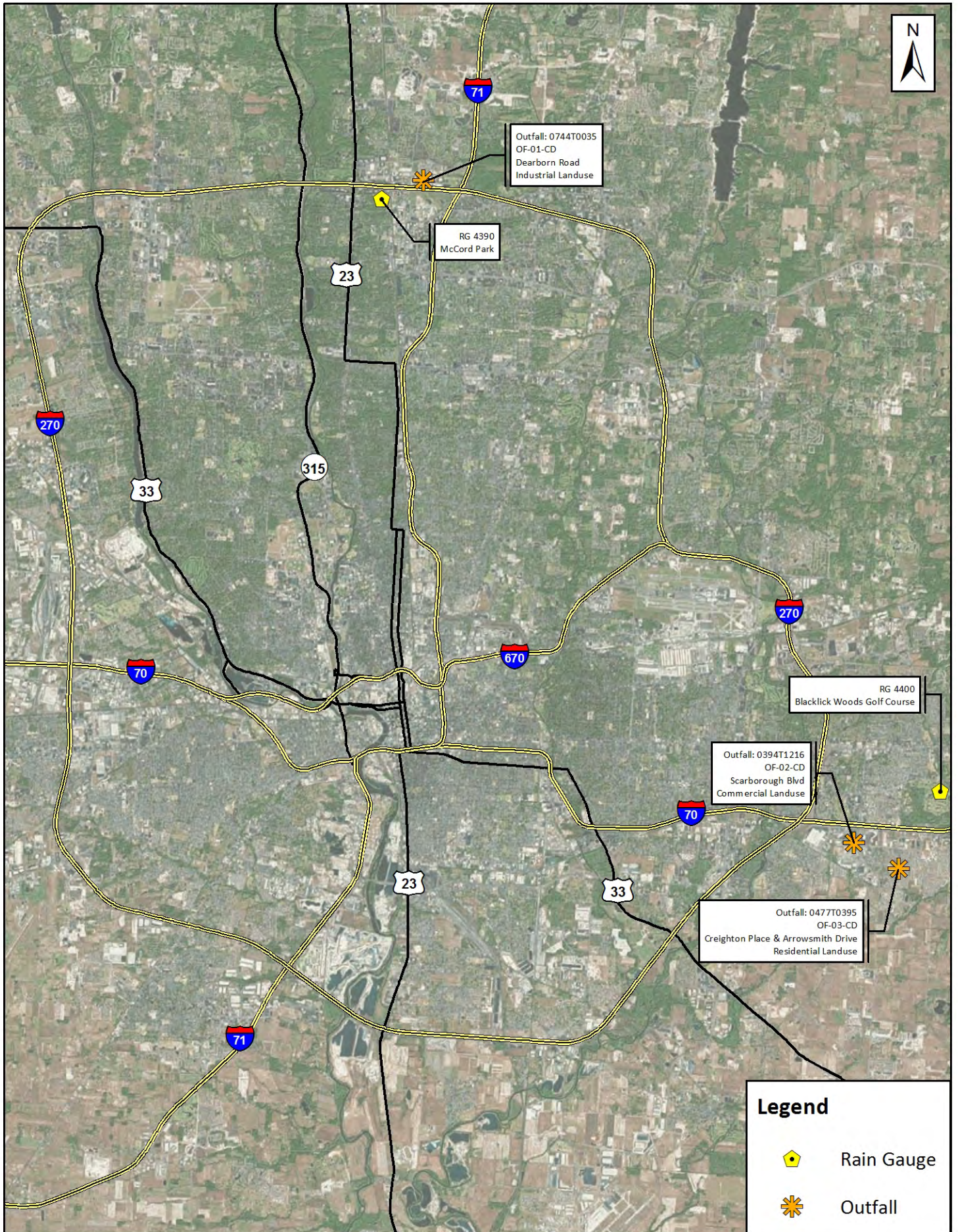

THIS PAGE INTENTIONALLY LEFT BLANK



Legend



OF-01-CD



Storm Sewer



Tributary Area

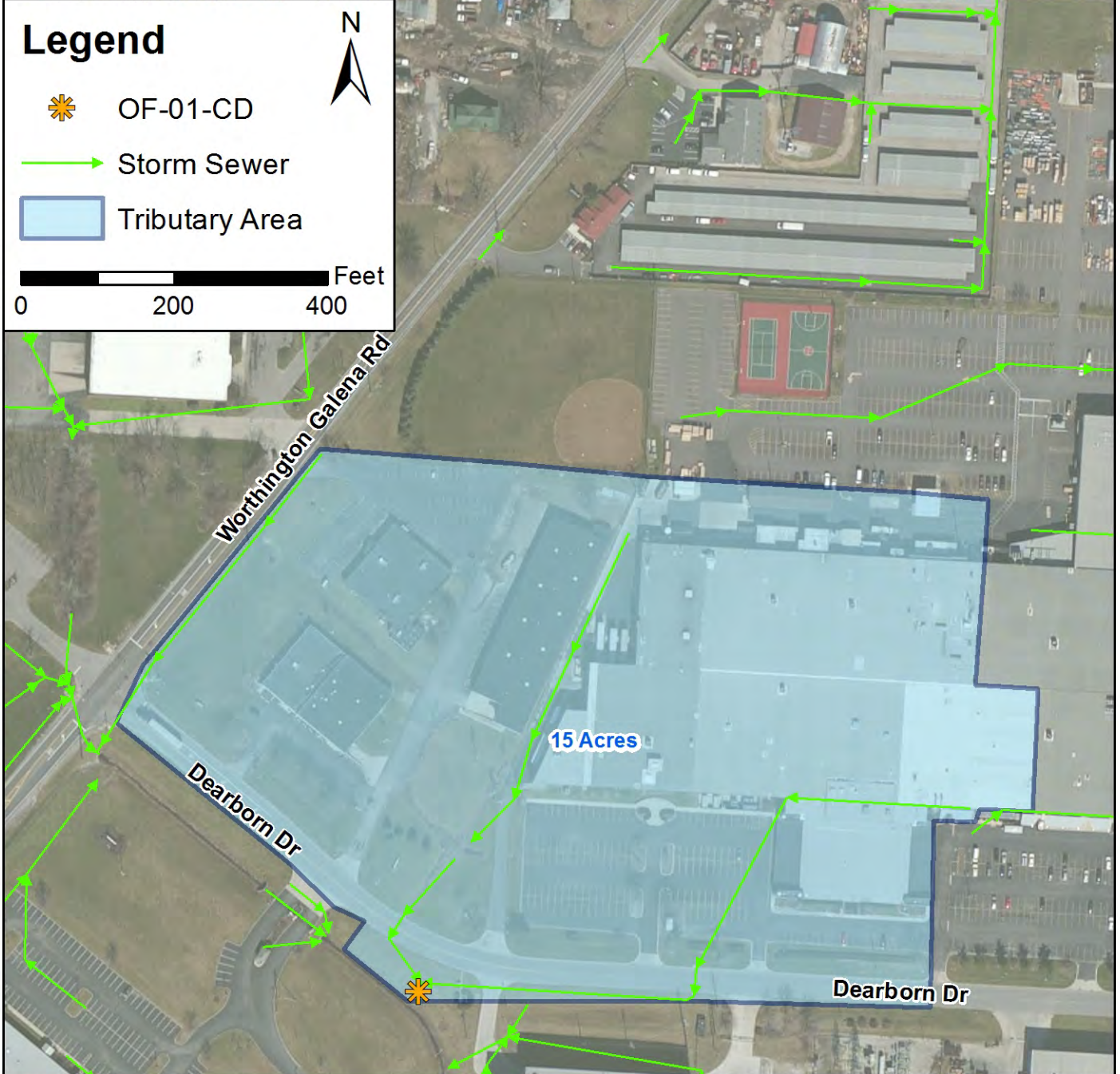
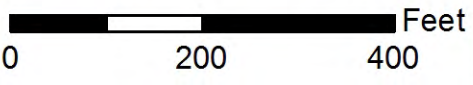

P:\10978 STANTEC\99731_2013to2016_NPDES\6.0 Data\2014 Data and Analysis\GIS\OF-01-CD.mxd





2014 NPDES Stormwater Sampling
Three City Owned Outfalls

Figure 2
Outfall OF-01-CD

THIS PAGE INTENTIONALLY LEFT BLANK



Legend

-  OF-02-CD
-  Storm Sewer
-  Tributary Area

0 200 400 Feet



2014 NPDES Stormwater Sampling
Three City Owned Outfalls

Figure 3
Outfall OF-02-CD

THIS PAGE INTENTIONALLY LEFT BLANK



Legend



OF-03-CD



Storm Sewer



Tributary Area

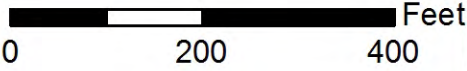

P:\10978 STANTEC\99731_2013to2016_NPDES\6.0 Data\2014 Data and Analysis\GIS\OF-03-CD.mxd



2014 NPDES Stormwater Sampling
Three City-Owned Outfalls

Figure 4
Outfall OF-03-CD

THIS PAGE INTENTIONALLY LEFT BLANK

Sampling Events and Rainfall Data

Rainfall event characteristics for each sampling event in 2014 were obtained from rain gauges located throughout the City. Rain gauges used for this program were selected based on their proximity to the established program sampling sites; and are illustrated in Figure 1. **Table 4** provides a summary of the dates when sampling occurred at each location during Quarters 1 through 4.

Table 4 – Summary of Sampling Events (by location)

Location	Quarter 1	Quarter 2	Quarter 3	Quarter 4
OF-01-CD	03/12/2014	04/25/2014	07/07/2014	11/23/2014
OF-02-CD	03/12/2014	04/25/2014	09/11/2014	11/23/2014
OF-03-CD	03/12/2014	04/25/2014	07/07/2014	11/23/2014

Rain events were selected based on the requirements outlined in the City of Columbus NPDES Stormwater Monitoring Project Quality Assurance Project Plan. Table 5 provides a summary of the rain events during which sampling was performed. Hydrographs for these rain events are included in Appendix A.

Table 5 – Summary of Rainfall Data (by event date)

Location	Rain Gauge	Total Rain Volume(in)	Antecedent Period (day)	Duration (hrs)
Quarter 1				
OF-01-CD	RG 4390	0.75	18.7	10.3
OF-02-CD	RG 4400	0.63	7.6	6.7
OF-03-CD	RG 4400	0.63	7.6	6.7
Quarter 2				
OF-01-CD	RG 4390	0.60	5.0	2
OF-02-CD	RG 4400	0.51	10.1	8.3
OF-03-CD	RG 4400	0.51	10.1	8.3
Quarter 3				
OF-01-CD	RG 4390	0.95	4.9	5.6
OF-02-CD*	RG 4400	0.16	8.7	4.1
OF-03-CD	RG 4400	0.63	4.6	2.1
*Note: Site sampled during separate rain event later in quarter				
Quarter 4				
OF-01-CD	RG 4390	0.20**	1.2**	3.4**
OF-02-CD	RG 4400	0.20	1.2	3.4
OF-03-CD	RG 4400	0.20	1.2	3.4

Notes: * Q3 Site OF-02-CD was resampled on 09/11/14 ; ** Rain data for RG 4390 Q4 was estimated from other rain gages

NPDES Wet Weather Sampling Results

This section presents data for each sampled quarter in 2014 as analyzed by MASI Environmental Laboratory and the Columbus Surveillance Laboratory. These values are reported for each location in Tables 6 through 9 found in **Appendix B**. The quarterly event mean concentrations (EMC) for each sampling location were averaged to determine the annual mean for each of the sampled parameters.

The EMC of a pollutant is defined as the total pollutant mass discharged during a runoff event divided by the total runoff volume. An estimate of the EMC is typically obtained from the analytical results of flow-weighted composite samples collected during a runoff event. Discrete grab water samples are collected throughout the duration of the runoff event and combined into a single composite sample based on the proportion of the total flow volume represented by each sample. The composite sample is sent to the laboratories for analysis with the results representing the EMC. In cases where no flow data is available, for example due to equipment malfunction, the event composite sample is prepared and analyzed with time-weighted compositing, and EMC concentrations are estimated from that sample. The flow-weighted/time-weighted composite calculations for each site and sampling event are included in **Appendix C**.

Each discrete grab sample is analyzed individually. The results are mathematically combined into a single value representing the EMC based on the proportion of the total flow volume represented by each grab sample. Individual results of the grab samples and calculations of the flow weighted bacteria EMC values based on the grab samples are included in **Appendix D**.

A few of the analytical results indicate that measurements were less than the value which can be routinely detected and reported by a laboratory. These “non-detected” results are indicated with a “less than” (<) symbol preceding the number. This value is known as the practical quantification limit (PQL). When a result is below the PQL, the PQL is used to determine the average value. For example, samples were collected from OF-01-CD (Dearborn Road) during Quarters 1 through 4 (Table 6). The orthophosphate values determined from the flow-weighted composite samples were <0.05 mg/L, 0.10 mg/L, <0.05 mg/L and 0.06 mg/L, respectively. These values are considered to be an EMC for orthophosphate for each event. The annual average (mean) of these values was determined by averaging 0.05, 0.10, 0.05 and 0.06 to get 0.07 mg/L, which is the annual mean orthophosphate EMC for OF-01-CD (Dearborn Road) in 2014.

Comparison of 2014 Wet Weather Monitoring Data

Evaluation of 2014 Columbus Monitoring Data

Table 9, also found in Appendix B, compares the average quarterly values of EMCs generated in 2014. Comparison of the 2014 data and average EMCs reveal the following observations:

- Concentrations of individual parameters varied by site and event as found in the results from previous years.
- In general quarters 1 and 2 have higher values for most parameters from quarters 3 and 4. This is most likely due to the larger antecedent dry period resulting in a more concentrated first flush.
- Bacteria concentrations are significantly higher in the residential areas.

Evaluation of 2007-2014 Columbus Monitoring Data

Table 10, also found in Appendix B, compares the Program’s average annual EMC values for each parameter at each sampling location with that of past years’ of the program (note these are separated by land-use, however, as previously discussed, sampling locations from 2007-2012 are different than 2013 and 2014). Evaluation of this data reveals the following observations;

- The comparisons of 2014 data to 2013 data indicate that the mean values for the commercial and industrial sites are very similar for most parameters
- The comparisons of 2014 data to 2013 data indicate that the mean values for the residential sites are significantly higher for most parameters. The average percentage for all values was 139% greater from 2014 to 2013.
- The comparisons of the mean (2013-2014) residential data to the mean (2007-2012) residential is very similar. Some parameters are slightly higher and some are slightly lower with an average of 26% lower for the 2013-2014 data.
- The comparisons of the existing industrial site OF-01-CD for 2013 and 2014 values with the previous industrial site MH-03 (2007-2012) indicate that the OF-01-CD values are more typical with national averages (NSQD) and the MH-03 site had abnormally high values for most parameters, especially metals.

Comparison of Columbus Monitoring Data to NSQD Values

National Stormwater Quality Database (NSQD) Version 3 was compared to the sampling results obtained from the three City of Columbus sampling locations to identify similarities and differences. NSQD includes a total of 8,602 rain events from 104 cities throughout the continental United States. A copy of the Version 3 database can be found at:

<http://rpitt.eng.ua.edu/Research/ms4/mainms4.shtml>.

The comparison between the City's data and NSQD was performed by creating box and whisker plots of the NSQD records. Box and whisker plots provide a graphical representation of data distribution by displaying the minimum, median, maximum, 25th percentile, and 75th percentile values for a given set of data. **Figure 5**, below, illustrates how to interpret the elements shown in box and whisker plots.

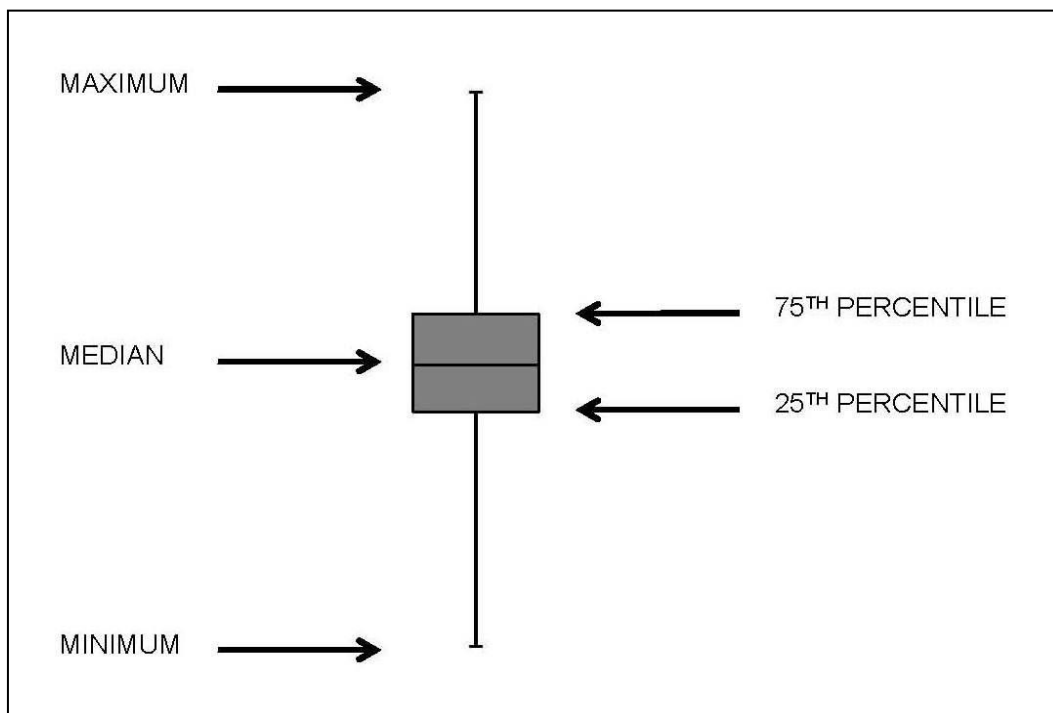

Figure 5 – Box and Whisker Plot Interpretation

Box and whisker plots of the NSQD records were created for 17 parameters of interest, which included: ammonia, BOD₅, COD, total suspended solids (TSS), total phosphorus, fecal coliform, E. coli, hardness, oil & grease, orthophosphate, cadmium, chromium, copper, cyanide, lead, nickel, and zinc. Added to each plot were the City's quarterly EMC 2014 sampling data, along with the mean values of the City's combined 2007 through 2012 data and the mean value of the 2013 data.

Each of the three sampling locations was matched to a subset of the NSQD record set representing the same land use category. Each sampling location has been classified by land use, as described previously, and again summarized in **Table 12**, below.

Table 12 – Land Use Designation of Sampling Sites

Sampling Site	Land Use
OF-01-CD	Industrial
OF-02-CD	Commercial
OF-03-CD	Residential

The 2014 City sampling values, and eight-year program means, at all sampling locations are generally consistent with the NSQD data ranges represented by the box and whisker plots in **Appendix E**. There are a few exceptions:

- Bacteria levels are slightly higher than the NSQD 75th percentile for the Residential site.
- Total recoverable metal concentrations were less than the NSQD 75th percentile, and in most cases are less than the NSQD 50th percentile, indicating less than the national averages.
- Analyte values for most parameters are consistently lower than the median and 25th percentile values of the NSQD data for industrial areas
- Hardness levels are generally higher than the 75th percentile of the NSQD data. This can be attributed to the geomorphology of the region.

Not all parameters are represented in the box and whisker plots shown in Appendix D. CBOD₅, Alkalinity, and Nitrite are not included in the comparisons because less than 100 events were available within the NSQD.

Conclusions

Samples were collected and evaluated in a manner consistent with the QAPP established for this program, indicating that the program is yielding quality data useful in establishing a dependable database of stormwater measurements for future interpretation. On an annual basis, the reported lab data are evaluated with regard to plausibility, significant digits, and practical quantification limits. Each record is validated to assure that any laboratory, analytical, or field collection errors have been identified. Any records that are questionable have been reviewed prior to development of this report. Additionally, any records found to be inaccurate or false have been flagged (with explanation) or removed from the report.

2014 average EMC values from site OF-01-CD (industrial land use) are below the NSQD median for most analytes sampled, suggesting the high EMC values found at the 2007-2012 sampling site MH-03 (industrial land use) may be generated by sources other than stormwater, as suggested in prior reports.

Average concentrations of total recoverable metals, dissolved oxygen, bacterial, nutrients, and oil and grease are generally slightly lower for all 3 land uses when compared to Columbus sampling results from previous years and sampling locations with similar land uses.

Bacterial levels for the residential site (OF-CD-03) were slightly higher than the NSQD 75th percentile and Columbus 2013 results.

2014 bacterial levels for the commercial and industrial sites were within the NSQD 25th and 75th percentile range.

The overall stormwater quality, as characterized in the 2014 Wet Weather Monitoring Program, varies from event to event, site to site and year to year as demonstrated by the variation in mean values. This is a common trend in stormwater due to range of outside and local factors that can impact water quality such as precipitation, air quality, and variation in antecedent precipitation conditions between storms.

Appendix A

Rain Event Hydrographs

Dearborn Road

Quarter 1: March 12, 2014

Level (1.921 in):0.64

Velocity (1.464 ft/s):1.12

Flow Rate (0.060 mgal):0.02

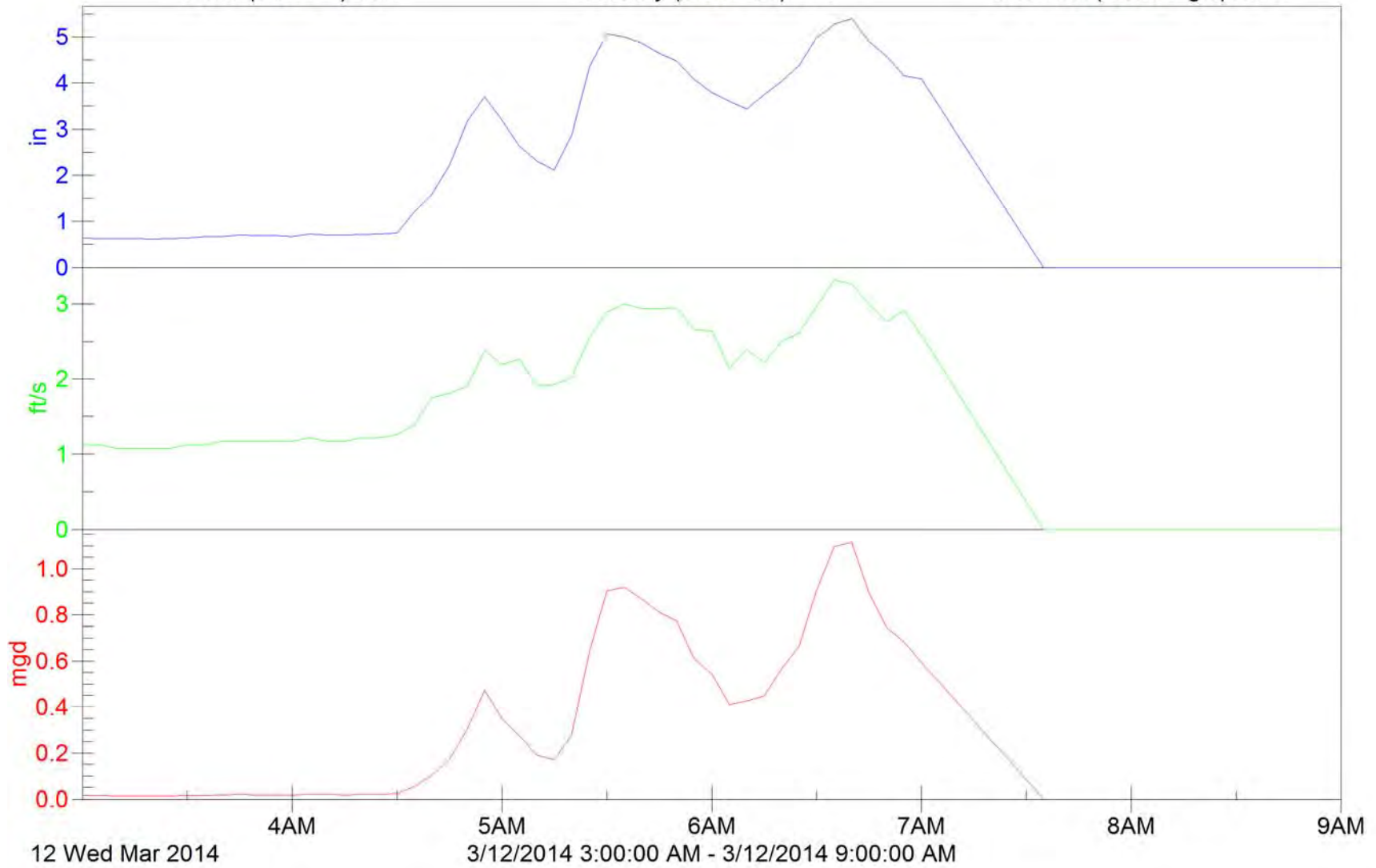

Scarborough Boulevard

Quarter 1: 12 March 2014

Level (2.501 in):0.07

Velocity (2.513 ft/s):0.52

Flow Rate (0.119 mgd):0.00

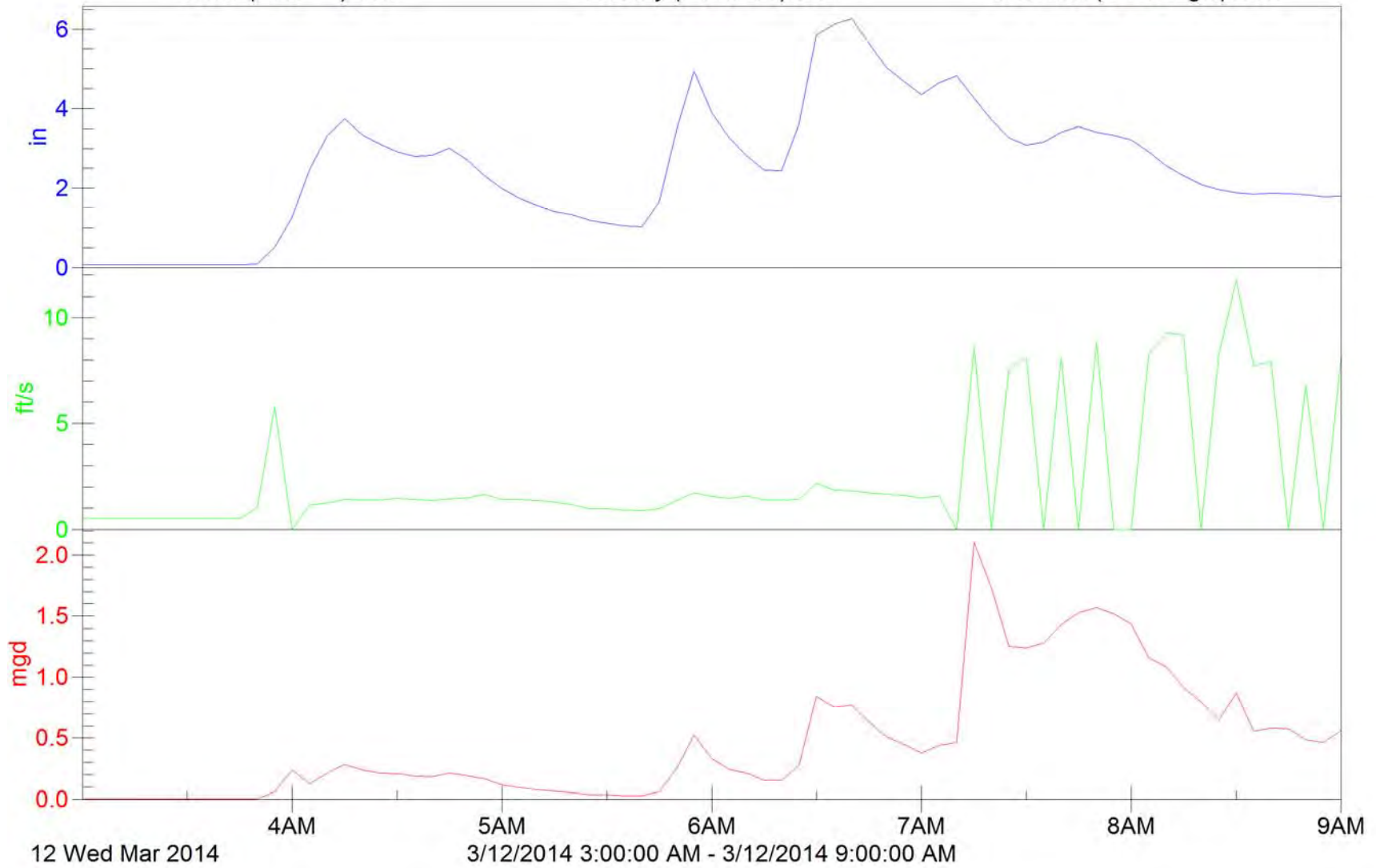

Arrowsmith & Creighton

Quarter 1: 12 March 2014

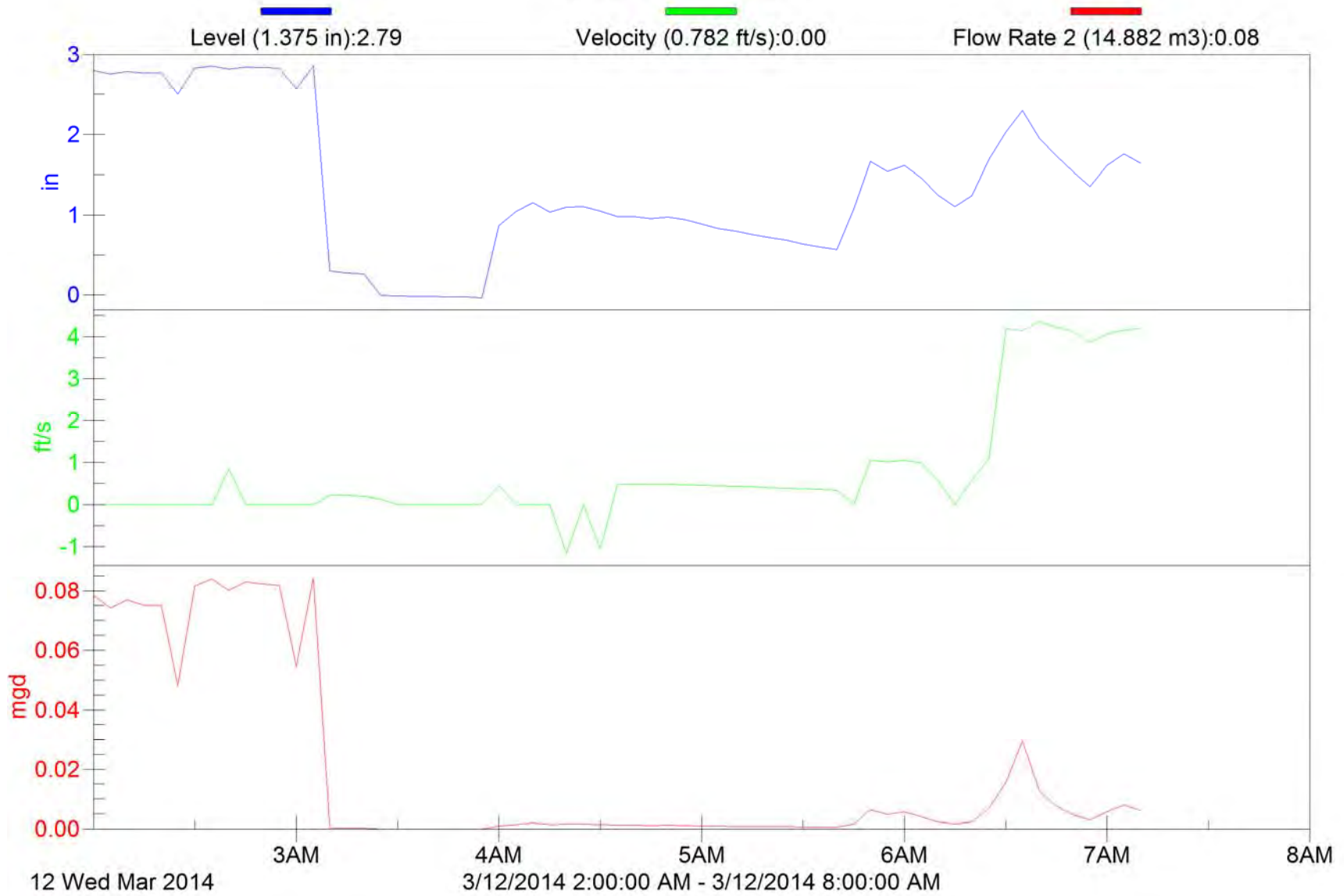

Dearborn Road

Quarter 2: April 25, 2014

Level (1.854 in):0.73

Velocity (1.205 ft/s):0.67

Flow Rate (0.029 mgal):0.01

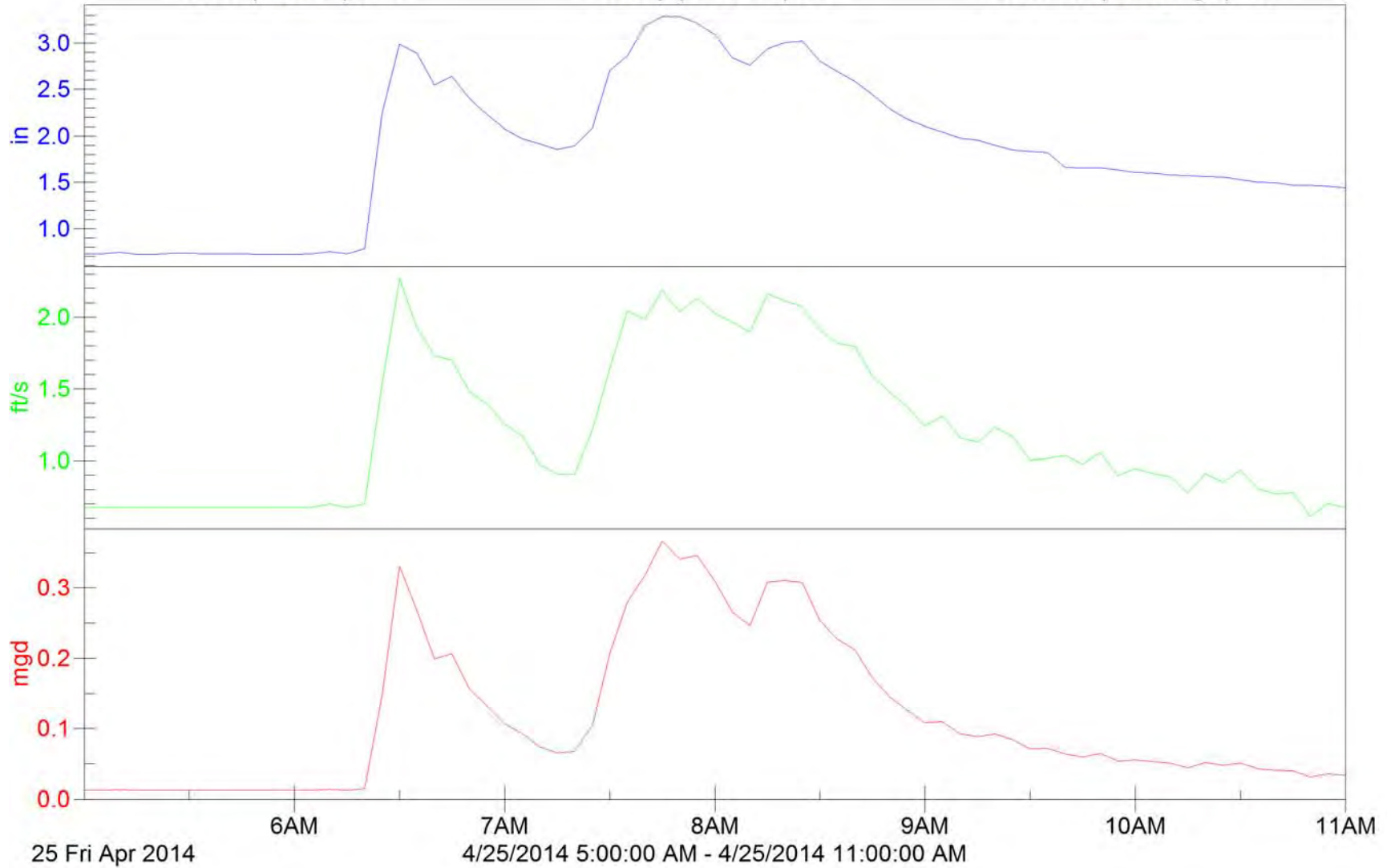

Scarborough Boulevard

Quarter 2: April 25, 2014

Level (1.688 in):0.11

Velocity (1.206 ft/s):0.20

Flow Rate (0.031 mgal):0.00

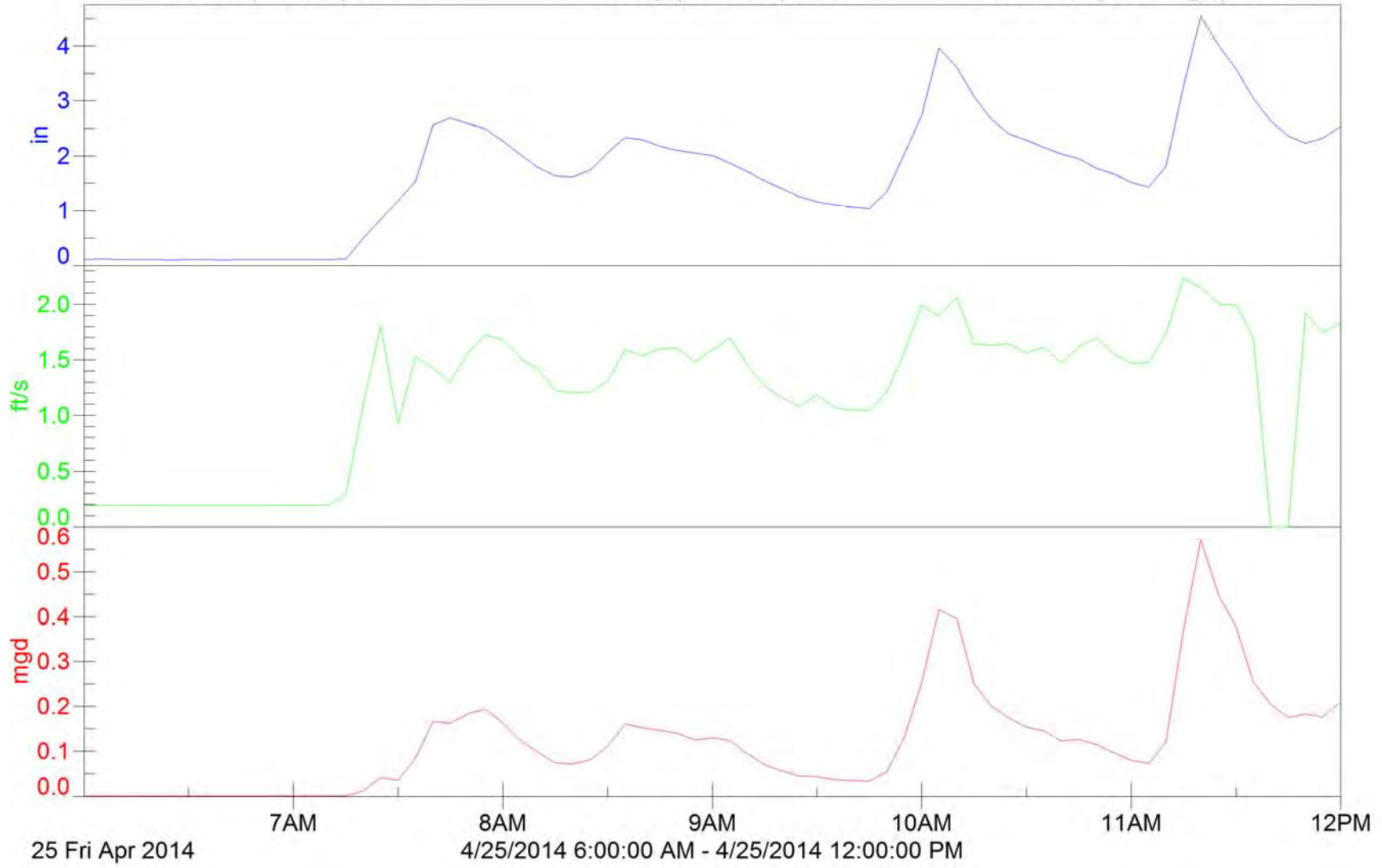

Creighton & Arowsmith

Quarter 2: April 25, 2014

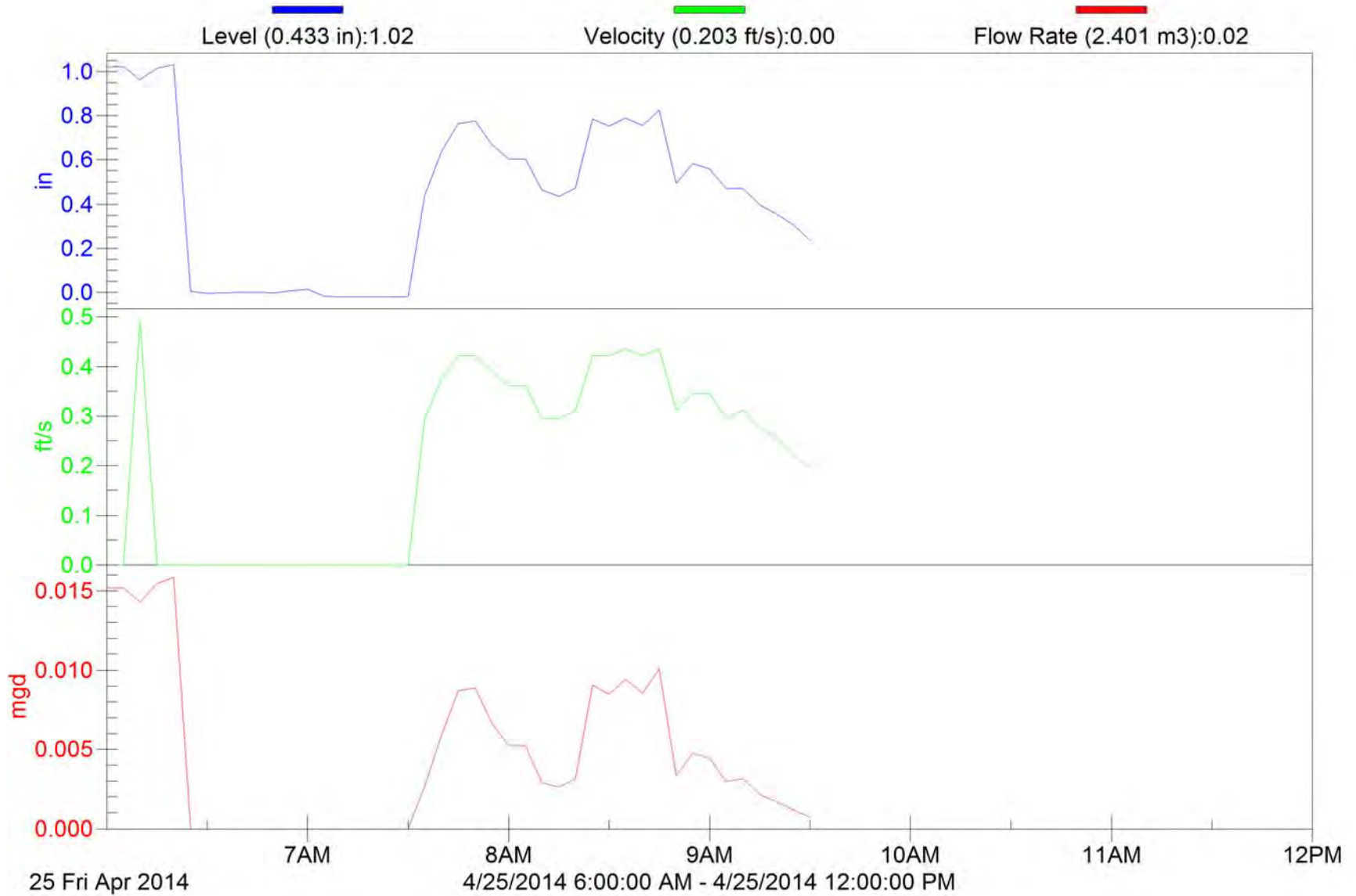

Dearborn Road

Quarter 3: 07 July 2014

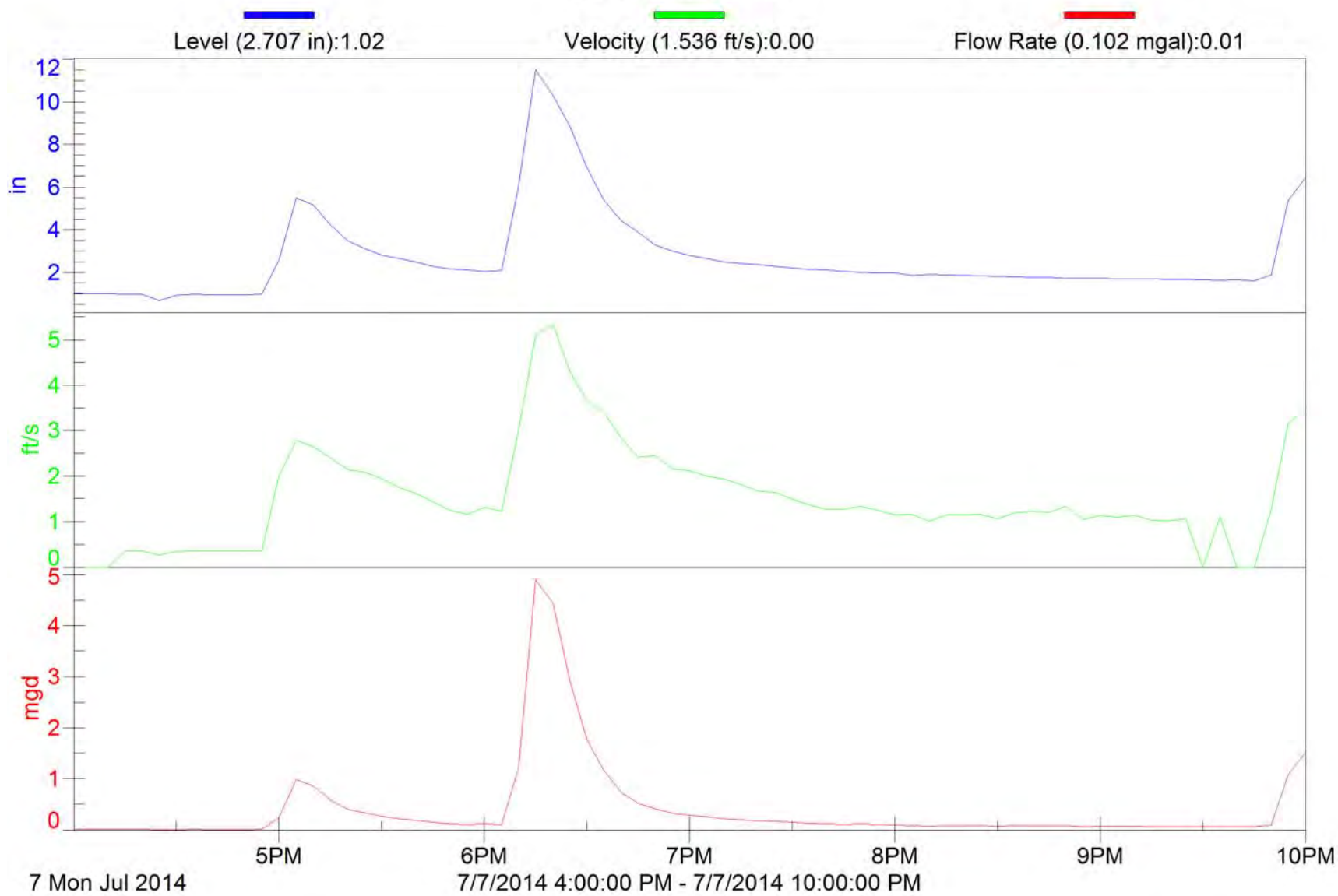

Scarborough Boulevard

Quarter 3: 07 July 2014

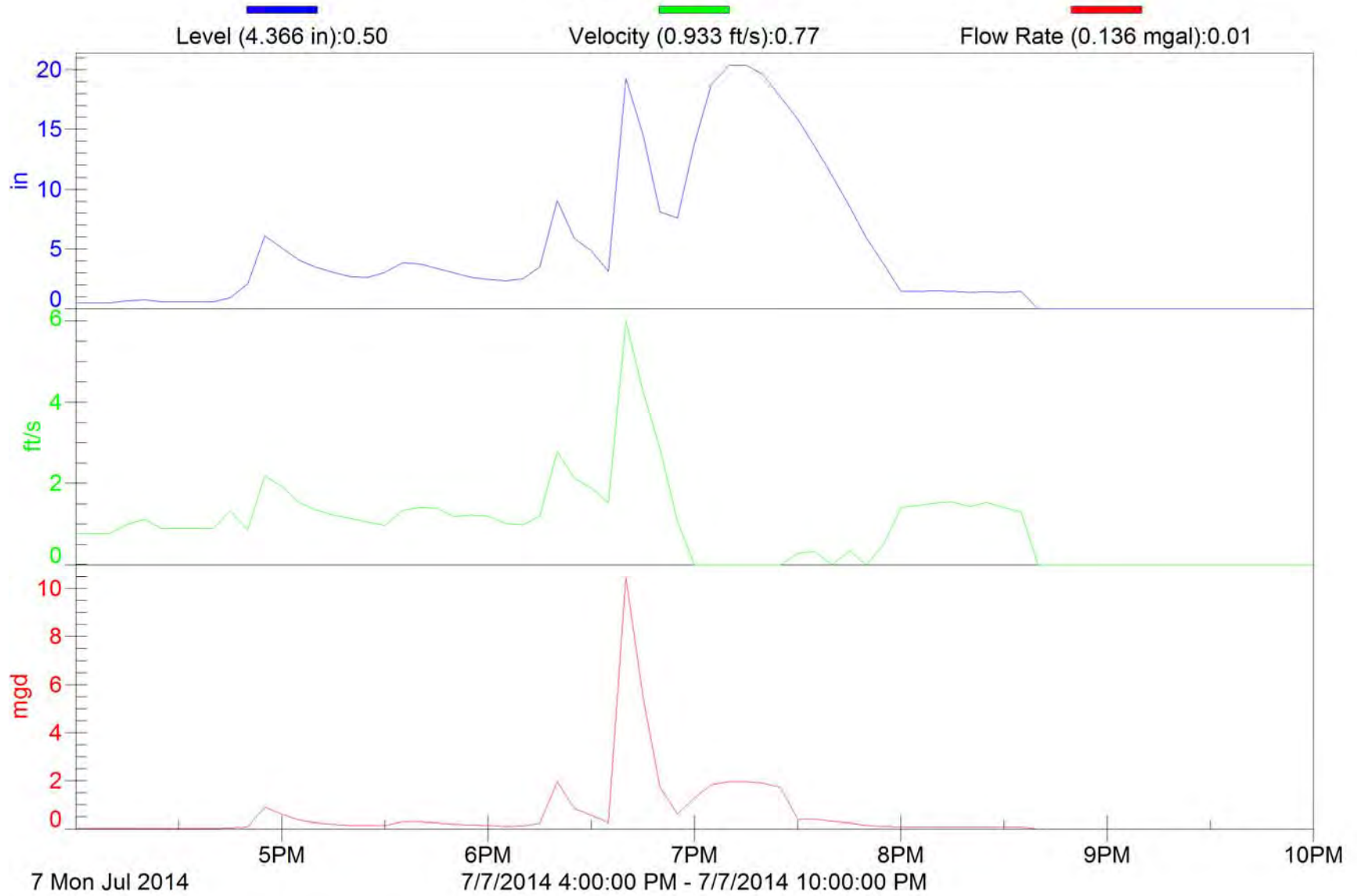

Scarborough Boulevard

Quarter 3 (Re-sample): 11 September 2014

Level (1.402 in):0.16

Velocity (0.987 ft/s):0.18

Flow Rate (0.022 mgal):0.00

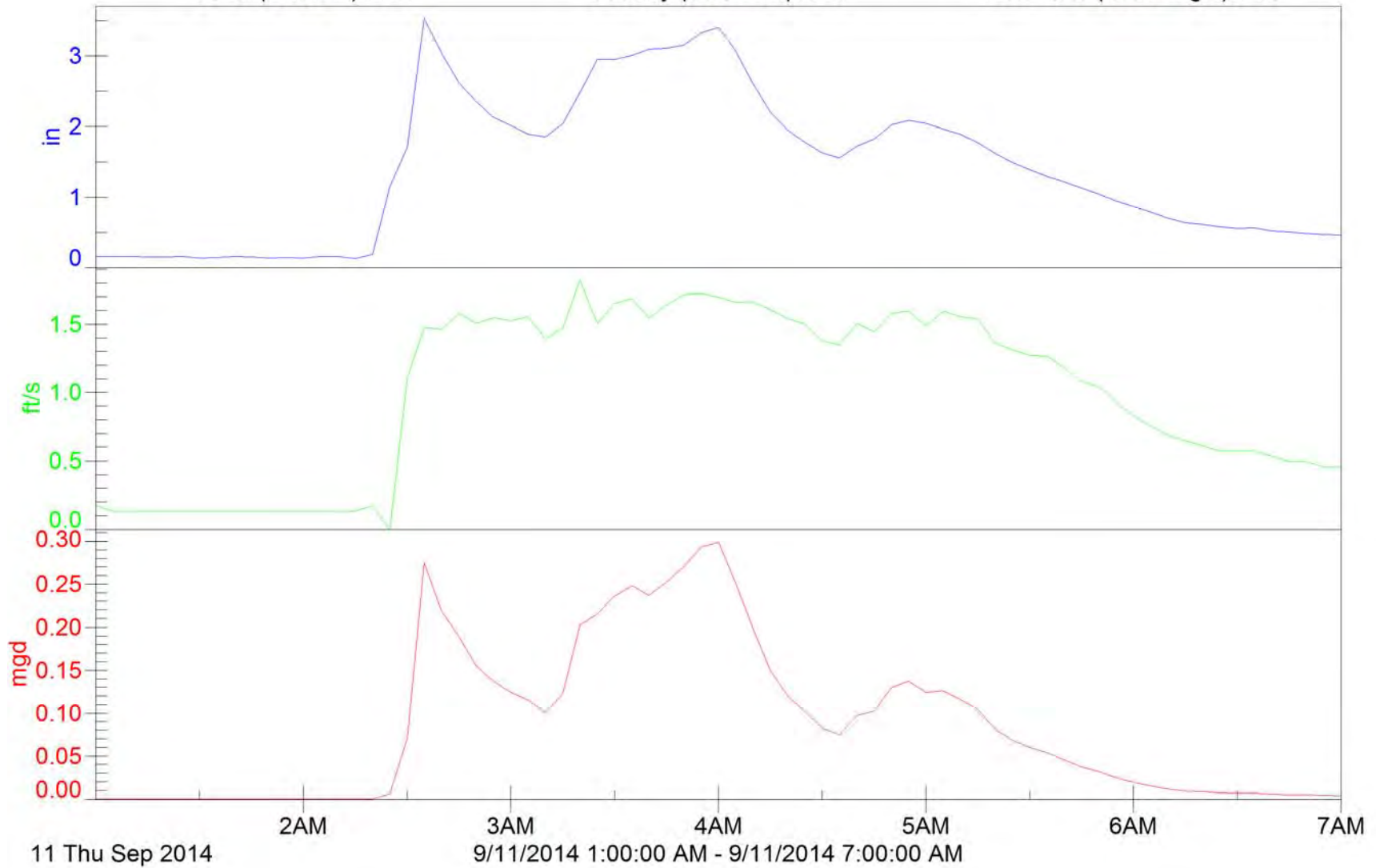

Creighton & Arrowsmith

Quarter 3: 07 July 2014

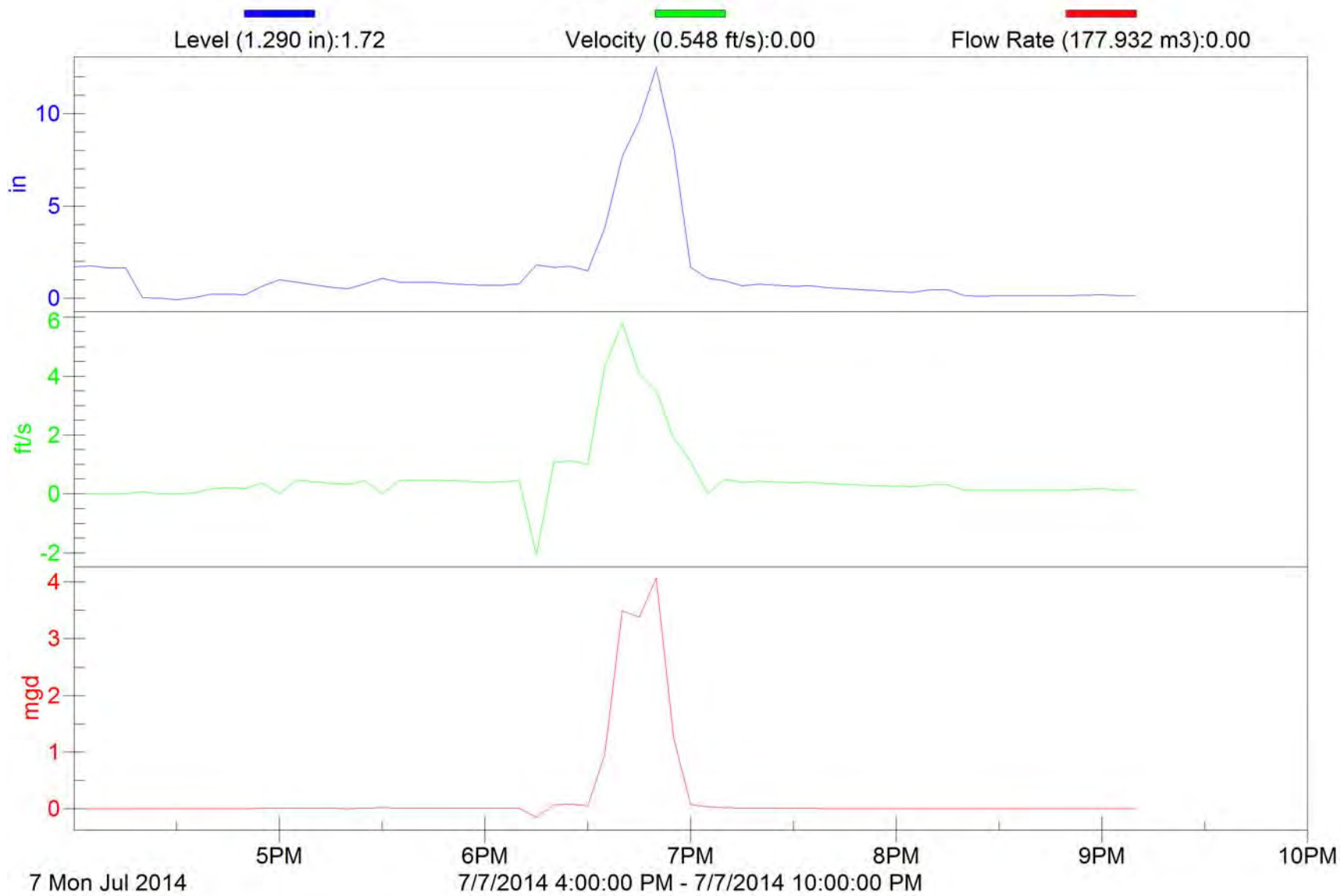

Dearborn Road

Quarter 4: 23 November 2014

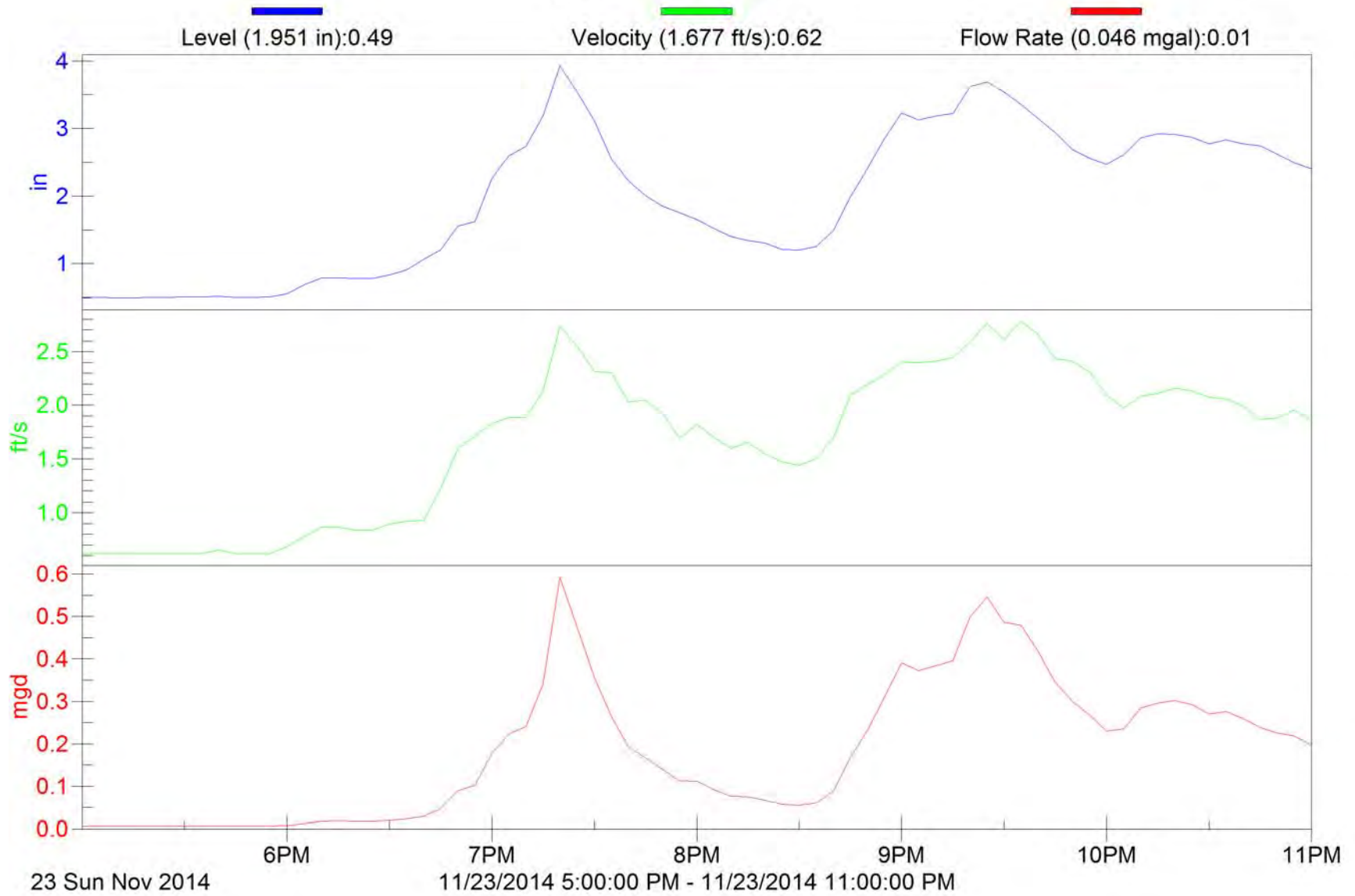

Scarborough Boulevard

Quarter 4: 23 November 2014

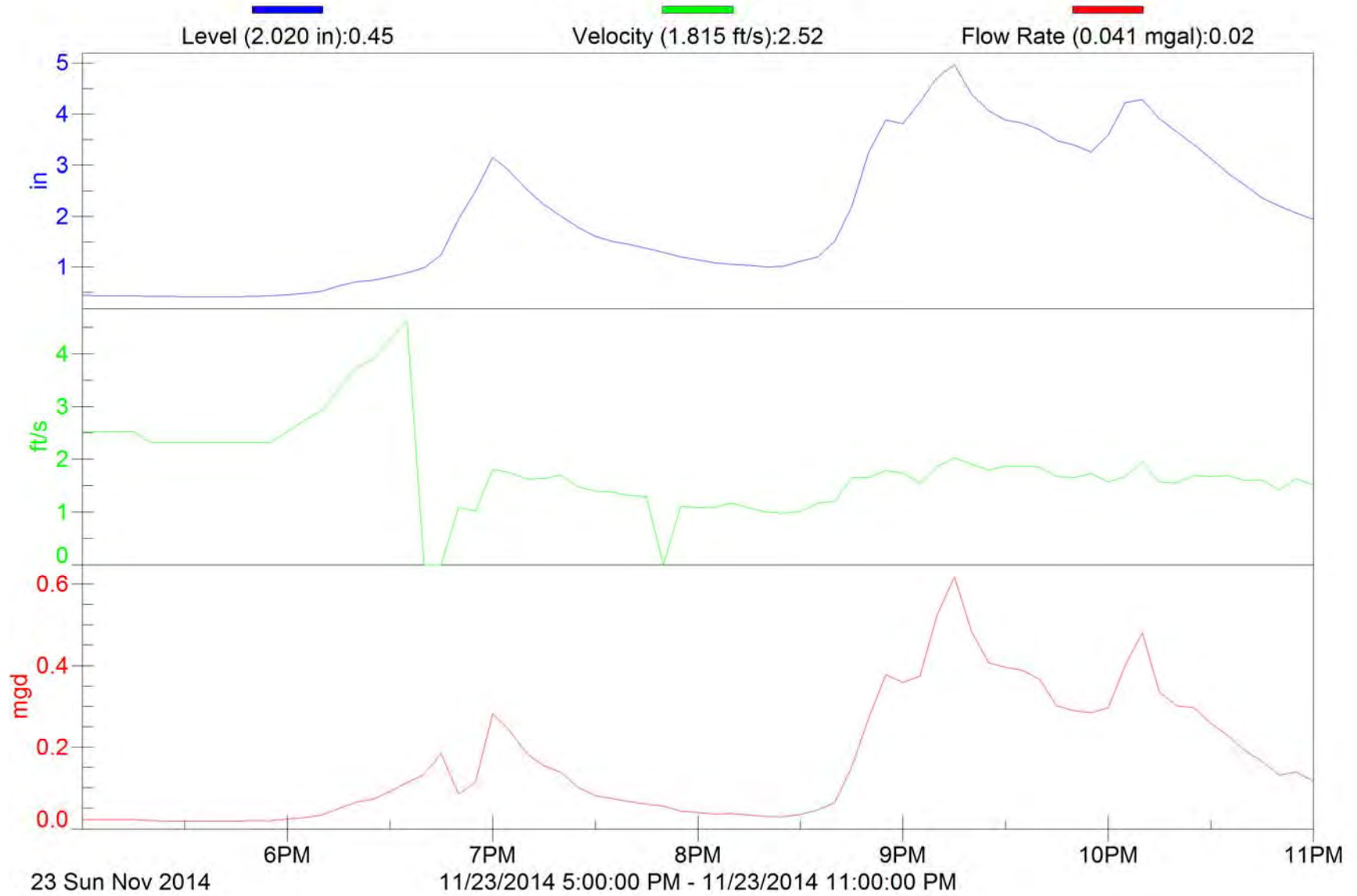

Creighton & Arrowsmith

Quarter 4: 23 November 2014

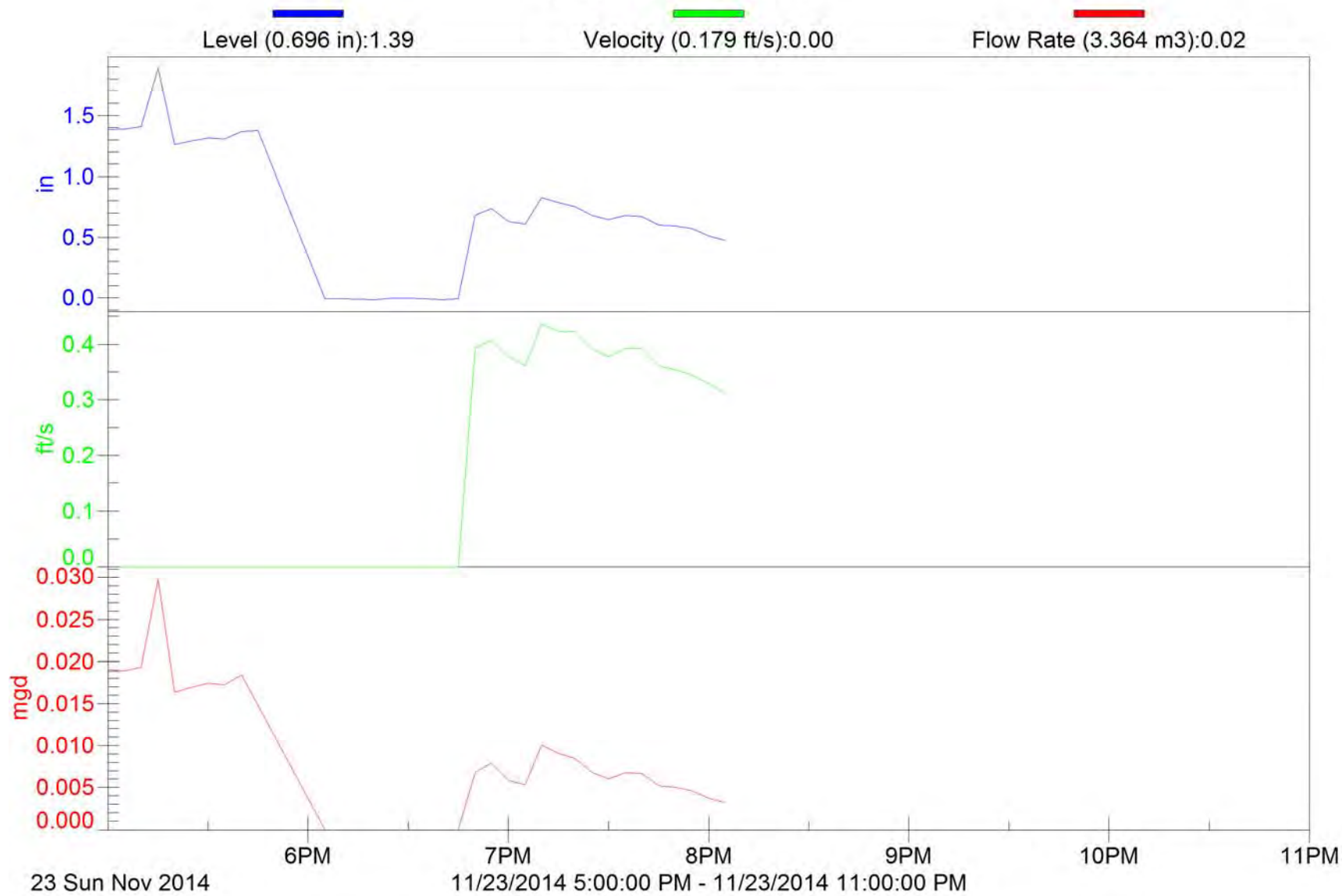

Appendix B

Tables 6 - 10

Table 6
OF-01-CD (Dearborn Road) Summary of Results
Industrial Landuse

Parameter	Units	Site and Storm Event				EMC (Event Mean Concentration)			
		OF-01-CD	OF-01-CD	OF-01-CD	OF-01-CD	N	Mean	Maximum	Minimum
		03/12/14	04/25/14	07/07/14	11/23/14				
BACTERIA									
Fecal Coliform	#/100ml	<100	928	19,342	1,704	4	5,519	19,342	100
E.coli	#/100ml	<100	257	7,070	292	4	1,930	7,070	100
OTHER									
CBOD ₅	mg/l	5.0	14.0	8.0	5.0	4	8.00	14.00	5.00
BOD ₅	mg/l	5.0	14.0	9.0	6.0	4	8.50	14.00	5.00
COD	mg/l	49.3	100.0	27.6	40.9	4	54.45	100.00	27.60
Alkalinity	mg/l	40.0	60.0	21.0	30.0	4	37.75	60.00	21.00
Oil & Grease	mg/l	1.40	<1.00	1.70	1.10	4	1.30	1.70	1.00
Cyanide, Total	µg/L	5.90	<5.00	<5.00	<5.00	4	5.23	5.90	5.00
Hardness	mg/L	180	190	53	120	4	135.75	190.00	53.00
NUTRIENTS									
Orthophosphate	mg/L	<0.05	0.10	<0.05	0.06	4	0.07	0.10	0.05
Total Phosphorus	mg/L	0.10	0.11	0.080	0.08	4	0.09	0.11	0.08
Ammonia	mg/L	0.36	0.94	0.13	0.37	4	0.45	0.94	0.13
Nitrite	mg/l	<0.10	<0.10	<0.10	<0.10	4	0.10	0.10	0.10
SOLIDS									
TSS	mg/L	42.0	34.0	6.7	13.0	4	23.93	42.00	6.70
TOTAL RECOVERABLE METALS									
Cadmium (Cd)	µg/L	<0.018	0.08	<0.018	0.035	4	0.04	0.08	0.02
Chromium (Cr)	µg/L	2.20	2.50	1.20	1.70	4	1.90	2.50	1.20
Copper (Cu)	µg/L	9.80	13.80	5.90	6.20	4	8.93	13.80	5.90
Lead (Pb)	µg/L	5.10	3.40	1.60	2.00	4	3.03	5.10	1.60
Nickel (Ni)	µg/L	3.60	4.00	1.70	2.50	4	2.95	4.00	1.70
Zinc (Zn)	µg/L	193	127.00	42.90	114.00	4	119.23	193.00	42.90

Table 7
OF-02-CD (Scarborough Blvd) Summary of Results
Commercial Landuse

Parameter	Units	Site and Storm Event				EMC (Event Mean Concentration)			
		OF-02-CD	OF-02-CD	OF-02-CD	OF-02-CD	N	Mean	Maximum	Minimum
		03/12/14	04/25/14	09/11/14	11/23/14				
BACTERIA									
Fecal Coliform	#/100ml	120	299	5,288	948	4	1,664	5,288	120
E.coli	#/100ml	<100	192	1,116	<100	4	377	1,116	100
OTHER									
CBOD ₅	mg/l	11.0	20.0	9.0	8.0	4	12.00	20.00	8.00
BOD ₅	mg/l	16.0	24.0	9.0	10.0	4	14.75	24.00	9.00
COD	mg/l	130.0	143.0	119.0	82.0	4	118.50	143.00	82.00
Alkalinity	mg/l	110	40.00	23.00	28.00	4	50.25	110.00	23.00
Oil & Grease	mg/l	4.30	3.80	1.00	1.70	4	2.70	4.30	1.00
Cyanide, Total	µg/L	16.00	6.50	<5.00	<5.00	4	8.13	16.00	5.00
Hardness	mg/L	180	110	58	83	4	107.75	180.00	58.00
NUTRIENTS									
Orthophosphate	mg/L	<0.05	0.10	0.06	<0.05	4	0.07	0.10	0.05
Total Phosphorus	mg/L	0.11	0.15	0.10	0.08	4	0.11	0.15	0.08
Ammonia	mg/L	0.68	1.00	0.24	0.27	4	0.55	1.00	0.24
Nitrite	mg/l	<0.10	<0.10	<0.10	<0.10	4	0.10	0.10	0.10
SOLIDS									
TSS	mg/L	110	48	36	60	4	63.50	110.00	36.00
TOTAL RECOVERABLE METALS									
Cadmium (Cd)	µg/L	<0.018	0.15	0.078	0.071	4	0.08	0.15	0.02
Chromium (Cr)	µg/L	6.10	5.20	1.70	1.90	4	3.73	6.10	1.70
Copper (Cu)	µg/L	20.70	24.30	8.00	11.60	4	16.15	24.30	8.00
Lead (Pb)	µg/L	13.80	6.40	1.10	4.50	4	6.45	13.80	1.10
Nickel (Ni)	µg/L	5.60	5.60	3.20	3.40	4	4.45	5.60	3.20
Zinc (Zn)	µg/L	156.00	151.00	85.90	80.60	4	118.38	156.00	80.60

Table 8
OF-03-CD (Creighton Place and Arrowsmith Drive) Summary of Results
Residential Landuse

Parameter	Units	Site and Storm Event				EMC (Event Mean Concentration)			
		OF-03-CD	OF-03-CD	OF-03-CD	OF-03-CD	N	Mean	Maximum	Minimum
		03/12/14	04/25/14	07/07/14	11/23/14				
BACTERIA									
Fecal Coliform	#/100ml	296	22,393	67,773	56,394	4	36,851	67,773	296
E.coli	#/100ml	191	14,431	24,539	22,909	4	15,518	24,539	191
OTHER									
CBOD ₅	mg/l	10.0	28.0	8.0	<3.0	4	12.25	28.00	3.00
BOD ₅	mg/l	11.0	28.0	9.0	<3.0	4	12.75	28.00	3.00
COD	mg/l	85.3	126.0	43.9	211.0	4	116.55	211.00	43.90
Alkalinity	mg/l	28.00	80.00	17.00	38.00	4	40.75	80.00	17.00
Oil & Grease	mg/l	1.90	1.80	3.90	1.70	4	2.33	3.90	1.70
Cyanide, Total	µg/L	9.10	<5.00	<5.00	<5.00	4	6.03	9.10	5.00
Hardness	mg/L	78	91.0	29	120	4	79.50	120.00	29.00
NUTRIENTS									
Orthophosphate	mg/L	<0.05	0.23	0.13	0.37	4	0.20	0.37	0.05
Total Phosphorus	mg/L	0.11	0.32	0.15	0.4	4	0.26	0.44	0.11
Ammonia	mg/L	0.64	1.20	0.24	0.18	4	0.57	1.20	0.18
Nitrite	mg/l	<0.10	<0.10	<0.10	<0.10	3	0.10	0.10	0.10
SOLIDS									
TSS	mg/L	99.0	24.0	16.0	33.0	4	43.00	99.00	16.00
TOTAL RECOVERABLE METALS									
Cadmium (Cd)	µg/L	0.076	0.07	<0.018	<0.035	4	0.05	0.08	0.02
Chromium (Cr)	µg/L	1.60	3.10	0.73	2.40	4	1.96	3.10	0.73
Copper (Cu)	µg/L	23.20	49.10	9.50	15.80	4	24.40	49.10	9.50
Lead (Pb)	µg/L	5.90	1.20	0.79	2.10	4	2.50	5.90	0.79
Nickel (Ni)	µg/L	3.50	3.40	1.20	3.70	4	2.95	3.70	1.20
Zinc (Zn)	µg/L	101	44.60	3.9	60.9	4	52.60	101.00	3.90

Table 9
Summary of Average 2014 Event Mean Concentrations (EMC)

Parameter	Units	Site		
		OF-01-CD	OF-02-CD	OF-03-CD
		Industrial	Commercial	Residential
BACTERIA				
Fecal Coliform	#/100ml	5,519	1,664	36,851
E.coli	#/100ml	1,930	377	15,518
OTHER				
CBOD5	mg/l	8.00	12.00	12.25
BOD5	mg/l	8.50	14.75	12.75
COD	mg/l	54.45	118.50	116.55
Alkalinity	mg/l	37.75	50.25	40.75
Oil & Grease	mg/l	1.30	2.70	2.33
Cyanide, Total	µg/L	5.23	8.13	6.03
Hardness	mg/L	135.75	107.75	79.50
NUTRIENTS				
Orthophosphate	mg/L	0.07	0.07	0.20
Total Phosphorus	mg/L	0.09	0.11	0.26
Ammonia	mg/L	0.45	0.55	0.57
Nitrite	mg/l	0.10	0.10	0.10
SOLIDS				
TSS	mg/L	23.93	63.50	43.00
TOTAL RECOVERABLE METALS				
Cadmium (Cd)	µg/L	0.04	0.08	0.05
Chromium (Cr)	µg/L	1.90	3.73	1.96
Copper (Cu)	µg/L	8.93	16.15	24.40
Lead (Pb)	µg/L	3.03	6.45	2.50
Nickel (Ni)	µg/L	2.95	4.45	2.95
Zinc (Zn)	µg/L	119.23	118.38	52.60

Table 10
Summary of Annual Means Recorded Program-wide

Parameter	Units	Industrial Land Use										Commercial Land Use										Residential Land Use										
		MH-03							OF-01-CD			MH-02							OF-02-CD			MH-1A, MH-4B, MH-05							OF-03-CD			
		2007	2008	2009	2010	2011	2012	Mean	2013	2014	Mean	2007	2008	2009	2010	2011	2012	Mean	2013	2014	Mean	2007	2008	2009	2010	2011	2012	Mean	2013	2014	Mean	
BACTERIA																																
Fecal Coliform	#/100ml	36,040.0	18,453.0	3,097.0	27,803.0	14,021.8	245,849.3	57,544.0	14,771.8	5,518.5	10,145.1	17,346.7	1,872.0	32,038.7	7,837.7	12,708.0	133,545.7	34,224.8	4,804.0	1,663.8	3,233.9	32,693.3	18,111.1	8,184.9	36,741.2	7,861.4	322,055.1	70,941.2	10,701.0	36,850.5	23,775.8	
E Coli	#/100ml	13,077.5	15,542.8	2,547.5	20,241.5	10,336.3	47,970.7	18,286.0	9,261.8	1,929.8	5,595.8	14,293.3	1,468.5	24,732.3	5,339.0	8,544.5	18,209.0	12,097.8	3,615.5	377.0	1,996.3	10,801.7	14,471.3	5,712.4	25,215.2	6,234.4	120,058.9	30,415.6	5,825.3	15,516.0	10,670.7	
OTHER																																
CBOD ₅	mg/l	8.5	19.4	19.3	32.7	15.0	22.3	19.5	7.0	8.0	7.5	8.5	10.0	4.7	8.6	5.5	7.4	7.4	18.5	12.0	15.3	10.5	22.6	6.1	21.7	14.0	18.5	15.6	6.3	12.3	9.3	
BOD ₅	mg/l	12.7	31.0	24.0	35.1	18.7	30.0	25.2	7.5	8.5	8.0	11.0	11.2	6.8	10.3	6.1	8.4	8.9	20.8	14.8	17.8	11.2	31.1	8.9	24.9	5.9	21.0	17.2	8.8	12.8	10.8	
COD	mg/l	211.2	307.1	205.7	237.3	183.8	252.3	232.9	38.2	54.5	46.3	50.5	59.8	37.0	49.1	45.4	34.3	46.0	111.8	118.5	115.1	67.1	93.5	37.1	111.8	27.8	64.9	67.0	32.5	116.6	74.5	
Alkalinity	mg/l	129.3	134.0	212.3	124.7	142.0	203.3	157.6	31.8	37.8	34.8	56.3	34.0	45.5	30.9	51.0	32.7	41.7	14.1	33.3	23.7	73.4	62.2	46.7	63.1	90.3	33.3	61.5	17.8	40.8	29.3	
Oil & Grease	mg/l	8.1	13.8	10.6	5.9	8.6	9.5	9.4	1.0	1.3	1.2	2.5	3.5	8.8	14.2	4.2	1.2	5.7	2.4	2.7	2.5	3.1	3.0	2.4	2.3	1.4	2.0	2.4	1.0	2.3	1.7	
Cyanide, Total	µg/L	3.9	6.8	5.5	6.5	1.1	3.7	4.6	3.3	5.2	4.3	4.9	5.6	5.5	3.5	0.9	3.7	4.0	5.2	8.1	6.6	3.5	4.2	7.6	3.7	1.1	4.2	4.0	5.3	6.0	5.6	
Hardness	mg/L	288.5	337.5	212.5	185.0	257.5	310.0	265.2	66.0	135.8	100.9	129.7	84.0	79.8	75.3	105.0	71.0	90.8	59.5	107.8	83.6	134.3	89.4	59.5	96.1	157.5	56.9	99.0	25.5	79.5	52.5	
NUTRIENTS																																
Orthophosphate	mg/L	0.1	0.1	0.1	0.1	0.1	0.1	0.1	0.1	0.1	0.1	0.1	0.1	0.1	0.1	0.1	0.1	0.1	0.1	0.1	0.1	0.1	0.2	0.1	0.1	0.1	0.1	0.1	0.1	0.1	0.1	0.1
Total Phosphorus	mg/L	0.4	0.6	0.4	0.3	0.3	1.4	0.6	0.1	0.1	0.1	0.1	0.1	0.1	0.1	0.1	0.1	0.1	0.2	0.1	0.1	0.1	0.4	0.2	0.3	0.2	0.3	0.3	0.1	0.2	0.2	
Ammonia	mg/L	0.7	0.6	0.2	0.7	0.5	0.4	0.5	0.3	0.5	0.4	1.4	0.4	0.2	0.4	0.5	0.4	0.6	0.5	0.5	0.5	0.3	0.4	0.2	0.4	0.4	0.4	0.4	0.2	0.6	0.4	
Nitrite	mg/l	0.0	0.1	0.1	0.1	0.1	0.1	0.1	0.1	0.1	0.1	0.0	0.1	0.1	0.1	0.1	0.1	0.1	0.1	0.1	0.1	0.0	0.1	0.1	0.1	0.1	0.1	0.1	0.1	0.1	0.1	
SOLIDS																																
TSS	mg/L	244.3	442.5	355.0	181.3	179.8	423.3	304.4	22.9	23.9	23.4	20.7	27.3	14.5	20.2	21.5	10.0	19.0	37.3	63.5	50.4	40.0	35.0	44.0	68.1	27.4	45.6	43.3	16.5	43.0	29.7	
TOTAL RECOVERABLE METALS																																
Cadmium (Cd)	µg/L	5.1	5.6	5.0	4.3	5.5	8.0	5.6	0.0	0.0	0.0	0.1	0.1	0.0	0.1	0.1	6.7	1.2	0.2	0.1	0.1	0.1	0.1	0.1	0.1	0.1	6.7	1.2	0.0	0.0	0.0	
Chromium (Cr)	µg/L	12.2	8.6	15.9	14.1	8.0	16.8	12.6	1.5	1.9	1.7	3.8	2.7	2.8	3.1	2.3	7.5	3.7	5.9	3.7	4.8	1.4	1.6	1.7	2.4	1.4	7.5	2.7	0.8	2.0	1.4	
Copper (Cu)	µg/L	118.3	79.6	83.8	76.4	66.8	104.9	88.3	8.0	8.9	8.5	8.7	9.0	5.1	7.8	7.5	6.1	7.4	15.0	16.2	15.6	14.2	13.7	8.2	15.7	7.1	10.9	11.6	8.6	24.4	16.5	
Lead (Pb)	µg/L	118.3	70.7	93.8	67.8	82.3	98.8	88.6	2.9	3.0	3.0	4.4	4.0	1.4	3.3	1.4	7.0	3.6	3.5	6.5	5.0	2.6	4.0	5.6	11.2	4.8	9.8	6.3	0.7	2.5	1.6	
Nickel (Ni)	µg/L	19.8	20.9	15.9	14.2	16.3	19.4	17.7	2.2	3.0	2.6	4.0	4.0	2.9	3.3	3.1	8.5	4.3	3.9	4.5	4.2	3.4	4.0	2.6	4.6	3.4	7.5	4.2	1.1	3.0	2.0	
Zinc (Zn)	µg/L	975.8	964.3	901.5	763.0	1,137.5	1,074.7	969.4	57.6	119.2	88.4	75.4	87.4	47.0	73.2	43.2	48.9	62.5	124.6	118.4	121.5	49.6	63.8	45.4	66.8	30.4	43.5	49.9	18.3	52.6	35.4	

Appendix C

Flow Data Composite Flow Calculations

Site:		Dearborn Road				Sample #	Flow Volume, mgal Vq	Volume From Sample, Liters Vs = Vq / Vqt * Vst	Vst, Liters 5.0
Time	Level (in.)	Velocity (ft/s)	Flow (mgd)	Volume, mgal (mgal)					
Hr. 0	3/12/2014 4:10	0.71	1.17	0.0200	0.000069444	1	0.00021181	0.016	
	3/12/2014 4:15	0.70	1.17	0.0200	0.000069444				
	3/12/2014 4:20	0.71	1.21	0.0210	0.000072917				
Hr. 0.25	3/12/2014 4:25	0.73	1.21	0.0220	0.000076389	2	0.00034722	0.027	
	3/12/2014 4:30	0.75	1.26	0.0240	0.000083333				
	3/12/2014 4:35	1.22	1.39	0.0540	0.000187500				
Hr. 0.50	3/12/2014 4:40	1.59	1.75	0.1010	0.000350694	3	0.00363194	0.281	
	3/12/2014 4:45	2.21	1.81	0.1690	0.000586806				
	3/12/2014 4:50	3.17	1.91	0.3030	0.001052083				
Hr. 1.0	3/12/2014 4:55	3.70	2.38	0.4730	0.001642361	4	0.00662153	0.513	
	3/12/2014 5:00	3.19	2.19	0.3510	0.001218750				
	3/12/2014 5:05	2.64	2.26	0.2750	0.000954861				
Hr. 1.5	3/12/2014 5:10	2.31	1.90	0.1900	0.000659722	5	0.01694792	1.313	
	3/12/2014 5:15	2.12	1.92	0.1690	0.000586806				
	3/12/2014 5:20	2.88	2.02	0.2780	0.000965278				
Hr. 2.0	3/12/2014 5:25	4.36	2.56	0.6440	0.002236111	6	0.01061806	0.823	
	3/12/2014 5:30	5.07	2.89	0.9030	0.003135417				
	3/12/2014 5:35	5.00	3.00	0.9180	0.003187500				
Hr. 2.5	3/12/2014 5:40	4.87	2.94	0.8680	0.003013889	7	0.01889236	1.464	
	3/12/2014 5:45	4.64	2.94	0.8100	0.002812500				
	3/12/2014 5:50	4.49	2.95	0.7730	0.002684028				
Hr. 3.0	3/12/2014 5:55	4.08	2.66	0.6090	0.002114583	8	0.00725868	0.562	
	3/12/2014 6:00	3.80	2.64	0.5440	0.001888889				
	3/12/2014 6:05	3.60	2.15	0.4100	0.001423611				
Hr. 3.0	3/12/2014 6:10	3.43	2.40	0.4270	0.001482639	8	0.00725868	0.562	
	3/12/2014 6:15	3.75	2.21	0.4480	0.001555556				
	3/12/2014 6:20	4.04	2.51	0.5650	0.001961806				
Hr. 3.0	3/12/2014 6:25	4.39	2.62	0.6640	0.002305556	8	0.00725868	0.562	
	3/12/2014 6:30	4.98	2.97	0.9040	0.003138889				
	3/12/2014 6:35	5.28	3.32	1.0970	0.003809028				
Hr. 3.0	3/12/2014 6:40	5.41	3.26	1.1160	0.003875000	8	0.00725868	0.562	
	3/12/2014 6:45	4.91	2.99	0.8920	0.003097222				
	3/12/2014 6:50	4.58	2.77	0.7470	0.002593750				
Hr. 3.0	3/12/2014 6:55	4.15	2.92	0.6850	0.002378472	8	0.00725868	0.562	
	3/12/2014 7:00	4.09	2.58	0.5940	0.002062500				
	3/12/2014 7:05	3.72	2.55	0.4905	0.001703125				
Hr. 3.0	3/12/2014 7:10	3.43	2.44	0.3949	0.001371181	8	0.00725868	0.562	
	3/12/2014 7:15	3.15	2.33	0.2993	0.001039236				
	3/12/2014 7:20	2.86	2.22	0.2037	0.000707292				
Hr. 3.0	3/12/2014 7:25	2.57	2.12	0.1081	0.000375347	8	0.00725868	0.562	

0.064529514 Vqt, mgal

5.000

Site:		Scarborough Boulevard			Volume, mgal (mgal)	Sample #	Flow Volume, mgal Vq	Volume From Sample, Liters Vs = Vq / Vqt * Vst	Vst, Liters
Time	Level (in.)	Velocity (ft/s)	Flow (mgd)	5.0					
Hr. 0	3/12/2014 3:55	0.51	5.76	0.0600	0.000208333				
	3/12/2014 4:00	1.27	0.00	0.2360	0.000819444				
	3/12/2014 4:05	2.46	1.15	0.1260	0.000437500	1	0.00146528	0.201	
Hr. 0.25	3/12/2014 4:10	3.33	1.25	0.2130	0.000739583				
	3/12/2014 4:15	3.74	1.41	0.2850	0.000989583				
	3/12/2014 4:20	3.34	1.39	0.2380	0.000826389	2	0.00255556	0.351	
Hr. 0.50	3/12/2014 4:25	3.11	1.38	0.2130	0.000739583				
	3/12/2014 4:30	2.91	1.47	0.2070	0.000718750				
	3/12/2014 4:35	2.81	1.42	0.1890	0.000656250				
Hr. 1.0	3/12/2014 4:40	2.83	1.37	0.1840	0.000638889	3	0.00275347	0.378	
	3/12/2014 4:45	3.00	1.45	0.2130	0.000739583				
	3/12/2014 4:50	2.72	1.49	0.1890	0.000656250				
Hr. 1.5	3/12/2014 4:55	2.31	1.66	0.1660	0.000576389				
	3/12/2014 5:00	1.99	1.42	0.1140	0.000395833				
	3/12/2014 5:05	1.75	1.40	0.0930	0.000322917				
Hr. 2.0	3/12/2014 5:10	1.57	1.38	0.0780	0.000270833	4	0.00296181	0.407	
	3/12/2014 5:15	1.41	1.30	0.0630	0.000218750				
	3/12/2014 5:20	1.33	1.16	0.0520	0.000180556				
Hr. 2.5	3/12/2014 5:25	1.19	0.97	0.0370	0.000128472				
	3/12/2014 5:30	1.12	0.98	0.0340	0.000118056				
	3/12/2014 5:35	1.06	0.92	0.0290	0.000100694				
Hr. 3.0	3/12/2014 5:40	1.03	0.89	0.0270	0.000093750	5	0.00084028	0.115	
	3/12/2014 5:45	1.66	0.97	0.0600	0.000208333				
	3/12/2014 5:50	3.47	1.37	0.2490	0.000864583				
Hr. 3.5	3/12/2014 5:55	4.94	1.74	0.5240	0.001819444				
	3/12/2014 6:00	3.88	1.56	0.3310	0.001149306				
	3/12/2014 6:05	3.26	1.46	0.2410	0.000836806				
Hr. 4.0	3/12/2014 6:10	2.81	1.58	0.2110	0.000732639	6	0.00561111	0.771	
	3/12/2014 6:15	2.46	1.40	0.1530	0.000531250				
	3/12/2014 6:20	2.44	1.40	0.1510	0.000524306				
Hr. 4.5	3/12/2014 6:25	3.62	1.42	0.2730	0.000947917				
	3/12/2014 6:30	5.85	2.19	0.8400	0.002916667				
	3/12/2014 6:35	6.12	1.85	0.7560	0.002625000				
Hr. 5.0	3/12/2014 6:40	6.27	1.83	0.7720	0.002680556	7	0.01022569	1.405	
	3/12/2014 6:45	5.64	1.74	0.6320	0.002194444				
	3/12/2014 6:50	5.03	1.65	0.5110	0.001774306				
Hr. 5.5	3/12/2014 6:55	4.69	1.61	0.4490	0.001559028				
	3/12/2014 7:00	4.34	1.49	0.3740	0.001298611				
	3/12/2014 7:05	4.64	1.60	0.4400	0.001527778				
Hr. 6.0	3/12/2014 7:10	4.82	0.00	0.4640	0.001611111	8	0.00996528	1.370	

Total:
0.036378472 Vqt, mgal **5.000**

Site:		Creighton Road				Sample #	Flow Volume, mgal Vq	Volume From Sample, Liters Vs = Vq / Vqt * Vst	Vst, Liters 5.0
Time	Level (in.)	Velocity (ft/s)	Flow (mgd)	Volume, mgal (mgal)					
Hr. 0	3/12/2014 3:55	-0.04	0.00	0.0000	0.000000000	1	0.00008681	0.039	
	3/12/2014 4:00	0.87	0.44	0.0110	0.000038194				
	3/12/2014 4:05	1.04	0.00	0.0140	0.000048611				
Hr. 0.25	3/12/2014 4:10	1.15	0.00	0.0170	0.000059028	2	-0.00003472	-0.016	
	3/12/2014 4:15	1.04	0.00	0.0140	0.000048611				
	3/12/2014 4:20	1.10	-1.17	-0.0410	-0.000142361				
Hr. 0.50	3/12/2014 4:25	1.11	0.00	-0.0420	-0.000145833	3	-0.00017014	-0.077	
	3/12/2014 4:30	1.05	-1.06	-0.0350	-0.000121528				
	3/12/2014 4:35	0.98	0.48	0.0140	0.000048611				
Hr. 1.0	3/12/2014 4:40	0.98	0.48	0.0140	0.000048611	4	0.00025000	0.114	
	3/12/2014 4:45	0.96	0.48	0.0140	0.000048611				
	3/12/2014 4:50	0.97	0.48	0.0140	0.000048611				
Hr. 1.5	3/12/2014 4:55	0.94	0.47	0.0130	0.000045139	5	0.00012847	0.058	
	3/12/2014 5:00	0.88	0.45	0.0120	0.000041667				
	3/12/2014 5:05	0.83	0.44	0.0100	0.000034722				
Hr. 2.0	3/12/2014 5:10	0.80	0.43	0.0090	0.000031250	6	0.00097917	0.445	
	3/12/2014 5:15	0.75	0.41	0.0080	0.000027778				
	3/12/2014 5:20	0.72	0.40	0.0070	0.000024306				
Hr. 2.5	3/12/2014 5:25	0.69	0.38	0.0070	0.000024306	7	0.00444444	2.021	
	3/12/2014 5:30	0.64	0.37	0.0060	0.000020833				
	3/12/2014 5:35	0.60	0.35	0.0050	0.000017361				
Hr. 3.0	3/12/2014 5:40	0.57	0.34	0.0040	0.000013889	8	0.00531250	2.416	
	3/12/2014 5:45	1.08	0.00	0.0120	0.000041667				
	3/12/2014 5:50	1.66	1.05	0.0680	0.000236111				
Hr. 3.0	3/12/2014 5:55	1.54	1.01	0.0590	0.000204861	8	0.00531250	2.416	
	3/12/2014 6:00	1.62	1.05	0.0660	0.000229167				
	3/12/2014 6:05	1.46	0.99	0.0530	0.000184028				
Hr. 3.0	3/12/2014 6:10	1.25	0.57	0.0240	0.000083333	8	0.00531250	2.416	
	3/12/2014 6:15	1.10	0.00	0.0200	0.000069444				
	3/12/2014 6:20	1.24	0.57	0.0240	0.000083333				
Hr. 3.0	3/12/2014 6:25	1.69	1.08	0.0730	0.000253472	8	0.00531250	2.416	
	3/12/2014 6:30	2.03	4.18	0.3680	0.001277778				
	3/12/2014 6:35	2.30	4.13	0.4350	0.001510417				
Hr. 3.0	3/12/2014 6:40	1.95	4.36	0.3600	0.001250000	8	0.00531250	2.416	
	3/12/2014 6:45	1.73	4.21	0.2910	0.001010417				
	3/12/2014 6:50	1.53	4.12	0.2380	0.000826389				
Hr. 3.0	3/12/2014 6:55	1.35	3.86	0.1860	0.000645833	8	0.00531250	2.416	
	3/12/2014 7:00	1.62	4.05	0.2540	0.000881944				
	3/12/2014 7:05	1.76	4.14	0.2930	0.001017361				
	3/12/2014 7:10	1.64	4.19	0.2680	0.000930556	8	0.00531250	2.416	

Total:
0.010996528 Vqt, mgal **5.000**

Site:		Dearborn Road				Sample #	Flow Volume, mgal Vq	Volume From Sample, Liters Vs = Vq / Vqt * Vst	Vst, Liters 5.0
Time	Level (in.)	Velocity (ft/s)	Flow (mgd)	Volume, mgal (mgal)					
Hr. 0	4/25/2014 6:25	2.24	1.53	0.1470	0.000510417				
	4/25/2014 6:30	2.99	2.27	0.3300	0.001145833				
	4/25/2014 6:35	2.89	1.93	0.2670	0.000927083	1	0.00258333	0.502	
Hr. 0.25	4/25/2014 6:40	2.55	1.73	0.2000	0.000694444				
	4/25/2014 6:45	2.64	1.70	0.2070	0.000718750				
	4/25/2014 6:50	2.40	1.48	0.1560	0.000541667	2	0.00195486	0.380	
Hr. 0.50	4/25/2014 6:55	2.23	1.39	0.1320	0.000458333				
	4/25/2014 7:00	2.08	1.25	0.1070	0.000371528				
	4/25/2014 7:05	1.97	1.17	0.0930	0.000322917				
Hr. 1.0	4/25/2014 7:10	1.92	0.98	0.0740	0.000256944	3	0.00140972	0.274	
	4/25/2014 7:15	1.86	0.91	0.0660	0.000229167				
	4/25/2014 7:20	1.90	0.91	0.0680	0.000236111				
Hr. 1.5	4/25/2014 7:25	2.09	1.22	0.1050	0.000364583				
	4/25/2014 7:30	2.71	1.65	0.2070	0.000718750				
	4/25/2014 7:35	2.86	2.05	0.2800	0.000972222				
Hr. 2.0	4/25/2014 7:40	3.19	1.99	0.3180	0.001104167	4	0.00362500	0.705	
	4/25/2014 7:45	3.29	2.19	0.3670	0.001274306				
	4/25/2014 7:50	3.29	2.04	0.3410	0.001184028				
Hr. 2.5	4/25/2014 7:55	3.22	2.14	0.3460	0.001201389				
	4/25/2014 8:00	3.09	2.03	0.3090	0.001072917				
	4/25/2014 8:05	2.84	1.96	0.2650	0.000920139				
Hr. 3.0	4/25/2014 8:10	2.76	1.90	0.2460	0.000854167	5	0.00650694	1.265	
	4/25/2014 8:15	2.94	2.16	0.3080	0.001069444				
	4/25/2014 8:20	3.00	2.12	0.3100	0.001076389				
Hr. 3.5	4/25/2014 8:25	3.02	2.08	0.3070	0.001065972				
	4/25/2014 8:30	2.81	1.91	0.2530	0.000878472				
	4/25/2014 8:35	2.69	1.82	0.2270	0.000788194				
Hr. 4.0	4/25/2014 8:40	2.59	1.80	0.2120	0.000736111	6	0.00561458	1.092	
	4/25/2014 8:45	2.44	1.59	0.1720	0.000597222				
	4/25/2014 8:50	2.28	1.48	0.1450	0.000503472				
Hr. 4.5	4/25/2014 8:55	2.18	1.37	0.1250	0.000434028				
	4/25/2014 9:00	2.10	1.24	0.1080	0.000375000				
	4/25/2014 9:05	2.04	1.31	0.1090	0.000378472				
Hr. 5.0	4/25/2014 9:10	1.98	1.16	0.0920	0.000319444	7	0.00260764	0.507	
	4/25/2014 9:15	1.96	1.13	0.0880	0.000305556				
	4/25/2014 9:20	1.90	1.23	0.0920	0.000319444				
Hr. 5.5	4/25/2014 9:25	1.85	1.16	0.0840	0.000291667				
	4/25/2014 9:30	1.83	1.00	0.0710	0.000246528				
	4/25/2014 9:35	1.82	1.02	0.0720	0.000250000	8	0.00141319	0.275	

0.025715278 Vqt, mgal

5.000

Site:		Scarborough Boulevard			Volume, mgal (mgal)	Sample #	Flow Volume, mgal Vq	Volume From Sample, Liters Vs = Vq / Vqt * Vst	Vst, Liters
Time	Level (in.)	Velocity (ft/s)	Flow (mgd)	10.0					
Hr. 0	4/25/2014 7:25	0.84	1.81	0.0400	0.000138889				
	4/25/2014 7:30	1.18	0.92	0.0340	0.000118056				
Hr. 0.25	4/25/2014 7:35	1.53	1.53	0.0830	0.000288194	1	0.00054514	0.535	
	4/25/2014 7:40	2.56	1.43	0.1660	0.000576389				
Hr. 0.50	4/25/2014 7:45	2.68	1.30	0.1620	0.000562500				
	4/25/2014 7:50	2.59	1.56	0.1840	0.000638889	2	0.00177778	1.746	
Hr. 1.0	4/25/2014 7:55	2.49	1.73	0.1930	0.000670139				
	4/25/2014 8:00	2.27	1.68	0.1630	0.000565972				
Hr. 1.5	4/25/2014 8:05	2.03	1.51	0.1250	0.000434028				
	4/25/2014 8:10	1.80	1.42	0.0980	0.000340278	3	0.00201042	1.974	
Hr. 2.0	4/25/2014 8:15	1.64	1.23	0.0740	0.000256944				
	4/25/2014 8:20	1.61	1.21	0.0710	0.000246528				
Hr. 2.5	4/25/2014 8:25	1.75	1.21	0.0800	0.000277778				
	4/25/2014 8:30	2.06	1.31	0.1110	0.000385417				
Hr. 3.0	4/25/2014 8:35	2.33	1.59	0.1610	0.000559028				
	4/25/2014 8:40	2.30	1.54	0.1520	0.000527778	4	0.00225347	2.213	
Hr. 3.5	4/25/2014 8:45	2.17	1.60	0.1460	0.000506944				
	4/25/2014 8:50	2.10	1.61	0.1390	0.000482639				
Hr. 4.0	4/25/2014 8:55	2.05	1.48	0.1240	0.000430556				
	4/25/2014 9:00	2.00	1.59	0.1290	0.000447917				
Hr. 4.5	4/25/2014 9:05	1.86	1.70	0.1240	0.000430556				
	4/25/2014 9:10	1.72	1.46	0.0940	0.000326389	5	0.00262500	2.578	
Hr. 5.0	4/25/2014 9:15	1.54	1.26	0.0690	0.000239583				
	4/25/2014 9:20	1.40	1.16	0.0550	0.000190972				
Hr. 5.5	4/25/2014 9:25	1.26	1.08	0.0440	0.000152778				
	4/25/2014 9:30	1.16	1.19	0.0430	0.000149306				
Hr. 6.0	4/25/2014 9:35	1.11	1.07	0.0360	0.000125000				
	4/25/2014 9:40	1.07	1.05	0.0330	0.000114583	6	0.00097222	0.955	
Hr. 6.5					0.000000000				
					0.000000000				
Hr. 7.0					0.000000000				
					0.000000000				
Hr. 7.5					0.000000000				
					0.000000000	7	0.00000000	0.000	
Hr. 8.0					0.000000000				
					0.000000000				
Hr. 8.5					0.000000000				
					0.000000000	8	0.00000000	0.000	
Total:					0.010184028	Vqt, mgal	10.000		

Site:		Creighton Road			Volume, mgal (mgal)	Sample #	Flow Volume, mgal Vq	Volume From Sample, Liters Vs = Vq / Vqt * Vst	Vst, Liters 5.0
Time	Level (in.)	Velocity (ft/s)	Flow (mgd)						
Hr. 0	4/25/2014 7:40	0.64	0.38	0.0060	0.000020833				
	4/25/2014 7:45	0.77	0.42	0.0090	0.000031250	1	0.00008333	1.017	
	4/25/2014 7:50	0.78	0.42	0.0090	0.000031250				
4/25/2014 7:55	0.67	0.39	0.0070	0.000024306					
Hr. 0.25	4/25/2014 8:00	0.60	0.36	0.0050	0.000017361	2	0.00005903	0.720	
	4/25/2014 8:05	0.60	0.36	0.0050	0.000017361				
	4/25/2014 8:10	0.47	0.29	0.0030	0.000010417				
Hr. 0.50	4/25/2014 8:15	0.44	0.29	0.0030	0.000010417	3	0.00006250	0.763	
	4/25/2014 8:20	0.47	0.31	0.0030	0.000010417				
	4/25/2014 8:25	0.79	0.42	0.0090	0.000031250				
Hr. 1.0	4/25/2014 8:30	0.75	0.42	0.0080	0.000027778	4	0.00015278	1.864	
	4/25/2014 8:35	0.79	0.44	0.0090	0.000031250				
	4/25/2014 8:40	0.76	0.42	0.0090	0.000031250				
Hr. 1.5	4/25/2014 8:45	0.83	0.44	0.0100	0.000034722	5	0.00005208	0.636	
	4/25/2014 8:50	0.49	0.31	0.0030	0.000010417				
	4/25/2014 8:55	0.58	0.35	0.0050	0.000017361				
Hr. 2.0	4/25/2014 9:00	0.56	0.35	0.0040	0.000013889	6	0.00000000	0.000	
	4/25/2014 9:05	0.47	0.29	0.0030	0.000010417				
	4/25/2014 9:10	0.47	0.31	0.0030	0.000010417				
Hr. 2.5	4/25/2014 9:15	0.40	0.28	0.0020	0.000006944	7	0.00000000	0.000	
	4/25/2014 9:20	0.36	0.26	0.0020	0.000006944				
	4/25/2014 9:25	0.31	0.22	0.0010	0.000003472				
Hr. 3.0				0.00000000	0.00000000	8	0.00000000	0.000	
				0.00000000	0.00000000				
				0.00000000	0.00000000				
Total:				0.000409722	Vqt, mgal		5.000		

Site:		Dearborn Road			Volume, mgal (mgal)	Sample #	Flow Volume, mgal Vq	Volume From Sample, Liters Vs = Vq / Vqt * Vst	Vst, Liters
Time	Level (in.)	Velocity (ft/s)	Flow (mgd)	5.0					
Hr. 0	7/7/2014 16:55	0.98	0.35	0.0100	0.000034722				
	7/7/2014 17:00	2.57	2.00	0.2340	0.000812500				
	7/7/2014 17:05	5.52	2.79	0.9830	0.003413194	1	0.00426042	0.243	
Hr. 0.25	7/7/2014 17:10	5.19	2.64	0.8530	0.002961806				
	7/7/2014 17:15	4.25	2.41	0.5850	0.002031250				
	7/7/2014 17:20	3.51	2.14	0.3920	0.001361111	2	0.00635417	0.363	
Hr. 0.50	7/7/2014 17:25	3.12	2.09	0.3250	0.001128472				
	7/7/2014 17:30	2.83	1.94	0.2610	0.000906250				
	7/7/2014 17:35	2.64	1.75	0.2120	0.000736111				
Hr. 1.0	7/7/2014 17:40	2.49	1.62	0.1800	0.000625000	3	0.00339583	0.194	
	7/7/2014 17:45	2.28	1.44	0.1400	0.000486111				
	7/7/2014 17:50	2.17	1.26	0.1150	0.000399306				
Hr. 1.5	7/7/2014 17:55	2.12	1.17	0.1030	0.000357639				
	7/7/2014 18:00	2.04	1.32	0.1100	0.000381944				
	7/7/2014 18:05	2.09	1.23	0.1060	0.000368056				
Hr. 2.0	7/7/2014 18:10	6.06	3.02	1.2170	0.004225694	4	0.00621875	0.355	
	7/7/2014 18:15	11.52	5.09	4.9050	0.017031250				
	7/7/2014 18:20	10.31	5.33	4.4400	0.015416667				
Hr. 2.5	7/7/2014 18:25	8.85	4.30	2.9200	0.010138889				
	7/7/2014 18:30	6.91	3.66	1.7700	0.006145833				
	7/7/2014 18:35	5.40	3.40	1.1620	0.004034722				
Hr. 3.0	7/7/2014 18:40	4.44	2.83	0.7310	0.002538194	5	0.05530556	3.161	
	7/7/2014 18:45	3.89	2.41	0.5160	0.001791667				
	7/7/2014 18:50	3.28	2.44	0.4070	0.001413194				
Hr. 3.5	7/7/2014 18:55	2.99	2.15	0.3130	0.001086806				
	7/7/2014 19:00	2.78	2.12	0.2780	0.000965278				
	7/7/2014 19:05	2.65	2.00	0.2450	0.000850694				
Hr. 4.0	7/7/2014 19:10	2.48	1.94	0.2140	0.000743056	6	0.00685069	0.392	
	7/7/2014 19:15	2.43	1.81	0.1950	0.000677083				
	7/7/2014 19:20	2.37	1.66	0.1730	0.000600694				
Hr. 4.5	7/7/2014 19:25	2.28	1.63	0.1600	0.000555556				
	7/7/2014 19:30	2.20	1.49	0.1380	0.000479167				
	7/7/2014 19:35	2.15	1.37	0.1230	0.000427083				
Hr. 5.0	7/7/2014 19:40	2.11	1.27	0.1120	0.000388889	7	0.00312847	0.179	
	7/7/2014 19:45	2.05	1.28	0.1070	0.000371528				
	7/7/2014 19:50	2.00	1.34	0.1080	0.000375000				
Hr. 5.5	7/7/2014 19:55	1.99	1.25	0.1000	0.000347222				
	7/7/2014 20:00	1.97	1.16	0.0920	0.000319444				
	7/7/2014 20:05	1.86	1.17	0.0850	0.000295139				
Hr. 6.0	7/7/2014 20:10	1.90	1.02	0.0760	0.000263889	8	0.00197222	0.113	

0.087486111 Vqt, mgal

5.000

Site:		Scarborough Boulevard				Sample #	Flow Volume, mgal Vq	Volume From Sample, Liters Vs = Vq / Vqt * Vst	Vst, Liters
Time	Level (in.)	Velocity (ft/s)	Flow (mgd)	Volume, mgal (mgal)	10.0				
Hr. 0	9/11/2014 2:25	1.15	0.00	0.0060	0.000020833				
	9/11/2014 2:30	1.71	1.11	0.0710	0.000246528				
	9/11/2014 2:35	3.54	1.48	0.2750	0.000954861	1	0.00122222	0.587	Vs1, liters
Hr. 0.25	9/11/2014 2:40	3.04	1.46	0.2180	0.000756944				
	9/11/2014 2:45	2.61	1.58	0.1890	0.000656250				
	9/11/2014 2:50	2.35	1.51	0.1550	0.000538194	2	0.00195139	0.937	Vs2, liters
Hr. 0.50	9/11/2014 2:55	2.13	1.55	0.1370	0.000475694				
	9/11/2014 3:00	2.01	1.52	0.1240	0.000430556				
	9/11/2014 3:05	1.89	1.56	0.1160	0.000402778				
Hr. 1.0	9/11/2014 3:10	1.86	1.39	0.1010	0.000350694	3	0.00165972	0.797	Vs3, liters
	9/11/2014 3:15	2.04	1.47	0.1230	0.000427083				
	9/11/2014 3:20	2.48	1.82	0.2020	0.000701389				
Hr. 1.5	9/11/2014 3:25	2.95	1.51	0.2150	0.000746528				
	9/11/2014 3:30	2.95	1.65	0.2360	0.000819444				
	9/11/2014 3:35	3.01	1.69	0.2480	0.000861111				
Hr. 2.0	9/11/2014 3:40	3.09	1.55	0.2370	0.000822917	4	0.00437847	2.103	Vs4, liters
	9/11/2014 3:45	3.11	1.64	0.2520	0.000875000				
	9/11/2014 3:50	3.15	1.72	0.2700	0.000937500				
Hr. 2.5	9/11/2014 3:55	3.33	1.72	0.2940	0.001020833				
	9/11/2014 4:00	3.41	1.70	0.2990	0.001038194				
	9/11/2014 4:05	3.07	1.66	0.2520	0.000875000				
Hr. 3.0	9/11/2014 4:10	2.61	1.66	0.1990	0.000690972	5	0.00543750	2.611	Vs5, liters
	9/11/2014 4:15	2.20	1.61	0.1500	0.000520833				
	9/11/2014 4:20	1.95	1.54	0.1200	0.000416667				
Hr. 3.5	9/11/2014 4:25	1.78	1.50	0.1020	0.000354167				
	9/11/2014 4:30	1.63	1.38	0.0830	0.000288194				
	9/11/2014 4:35	1.55	1.35	0.0750	0.000260417				
Hr. 4.0	9/11/2014 4:40	1.72	1.51	0.0980	0.000340278	6	0.00218056	1.047	Vs6, liters
	9/11/2014 4:45	1.83	1.44	0.1020	0.000354167				
	9/11/2014 4:50	2.02	1.58	0.1290	0.000447917				
Hr. 4.5	9/11/2014 4:55	2.09	1.60	0.1380	0.000479167				
	9/11/2014 5:00	2.05	1.49	0.1240	0.000430556				
	9/11/2014 5:05	1.97	1.60	0.1260	0.000437500				
Hr. 5.0	9/11/2014 5:10	1.89	1.56	0.1160	0.000402778	7	0.00255208	1.226	Vs7, liters
	9/11/2014 5:15	1.78	1.54	0.1050	0.000364583				
	9/11/2014 5:20	1.63	1.37	0.0810	0.000281250				
Hr. 5.5	9/11/2014 5:25	1.49	1.31	0.0690	0.000239583				
	9/11/2014 5:30	1.39	1.27	0.0600	0.000208333				
	9/11/2014 5:35	1.29	1.27	0.0540	0.000187500				
Hr. 6.0	9/11/2014 5:40	1.22	1.18	0.0460	0.000159722	8	0.00144097	0.692	Vs8, liters

Total:
0.020822917 Vqt, mgal 10.000

Site:		Creighton Road				Sample #	Flow Volume, mgal Vq	Volume From Sample, Liters Vs = Vq / Vqt * Vst	Vst, Liters 5.0
Time	Level (in.)	Velocity (ft/s)	Flow (mgd)	Volume, mgal (mgal)					
Hr. 0	7/7/2014 16:55	0.65	0.37	0.0060	0.000020833	1	0.00010417	0.011	
	7/7/2014 17:00	1.02	0.00	0.0120	0.000041667				
Hr. 0.25	7/7/2014 17:05	0.88	0.46	0.0120	0.000041667	2	0.00005903	0.006	
	7/7/2014 17:10	0.74	0.40	0.0080	0.000027778				
	7/7/2014 17:15	0.61	0.36	0.0050	0.000017361				
Hr. 0.50	7/7/2014 17:20	0.54	0.33	0.0040	0.000013889	3	0.00017014	0.018	
	7/7/2014 17:25	0.80	0.43	0.0100	0.000034722				
	7/7/2014 17:30	1.09	0.00	0.0150	0.000052083				
	7/7/2014 17:35	0.87	0.46	0.0120	0.000041667				
Hr. 1.0	7/7/2014 17:40	0.89	0.46	0.0120	0.000041667	4	0.00019097	0.020	
	7/7/2014 17:45	0.88	0.46	0.0120	0.000041667				
	7/7/2014 17:50	0.81	0.43	0.0100	0.000034722				
	7/7/2014 17:55	0.75	0.42	0.0080	0.000027778				
	7/7/2014 18:00	0.70	0.39	0.0070	0.000024306				
Hr. 1.5	7/7/2014 18:05	0.72	0.40	0.0080	0.000027778	5	0.01563889	1.664	
	7/7/2014 18:10	0.80	0.43	0.0100	0.000034722				
	7/7/2014 18:15	1.81	-2.08	-0.1540	-0.000534722				
	7/7/2014 18:20	1.69	1.07	0.0720	0.000250000				
	7/7/2014 18:25	1.73	1.11	0.0780	0.000270833				
	7/7/2014 18:30	1.48	1.00	0.0560	0.000194444				
Hr. 2.0	7/7/2014 18:35	3.82	4.33	0.9620	0.003340278	6	0.03063542	3.259	
	7/7/2014 18:40	7.68	5.80	3.4900	0.012118056				
	7/7/2014 18:45	9.62	4.12	3.3830	0.011746528				
	7/7/2014 18:50	12.45	3.51	4.0610	0.014100694				
	7/7/2014 18:55	8.22	1.89	1.2540	0.004354167				
	7/7/2014 19:00	1.69	1.10	0.0730	0.000253472				
	7/7/2014 19:05	1.08	0.00	0.0380	0.000131944				
Hr. 2.5	7/7/2014 19:10	0.96	0.49	0.0140	0.000048611	7	0.00014236	0.015	
	7/7/2014 19:15	0.68	0.39	0.0070	0.000024306				
	7/7/2014 19:20	0.77	0.42	0.0090	0.000031250				
	7/7/2014 19:25	0.71	0.39	0.0070	0.000024306				
	7/7/2014 19:30	0.66	0.37	0.0060	0.000020833				
Hr. 3.0	7/7/2014 19:35	0.67	0.39	0.0070	0.000024306	8	0.00005556	0.006	
	7/7/2014 19:40	0.59	0.34	0.0050	0.000017361				
	7/7/2014 19:45	0.52	0.33	0.0040	0.000013889				
	7/7/2014 19:50	0.46	0.29	0.0030	0.000010417				
	7/7/2014 19:55	0.41	0.27	0.0020	0.000006944				
	7/7/2014 20:00	0.37	0.26	0.0020	0.000006944				
	7/7/2014 20:05	0.35	0.24	0.0020	0.000006944				
	7/7/2014 20:10	0.48	0.31	0.0030	0.000010417				

Total:
0.046996528 Vqt, mgal 5.000

Site:		Dearborn Road				Sample #	Flow Volume, mgal Vq	Volume From Sample, Liters Vs = Vq / Vqt * Vst	Vst, Liters 5.0
Time	Level (in.)	Velocity (ft/s)	Flow (mgd)	Volume, mgal (mgal)					
Hr. 0	11/23/2014 18:40	1.06	0.93	0.0290	0.000100694	1	0.00057292	0.084	
	11/23/2014 18:45	1.21	1.22	0.0470	0.000163194				
	11/23/2014 18:50	1.56	1.60	0.0890	0.000309028				
Hr. 0.25	11/23/2014 18:55	1.62	1.71	0.1020	0.000354167	2	0.00174653	0.256	
	11/23/2014 19:00	2.27	1.83	0.1780	0.000618056				
	11/23/2014 19:05	2.59	1.89	0.2230	0.000774306				
Hr. 0.50	11/23/2014 19:10	2.73	1.88	0.2410	0.000836806	3	0.00571528	0.837	
	11/23/2014 19:15	3.18	2.14	0.3410	0.001184028				
	11/23/2014 19:20	3.93	2.73	0.5920	0.002055556				
Hr. 1.0	11/23/2014 19:25	3.53	2.55	0.4720	0.001638889	4	0.00428472	0.628	
	11/23/2014 19:30	3.11	2.31	0.3570	0.001239583				
	11/23/2014 19:35	2.54	2.30	0.2650	0.000920139				
Hr. 1.5	11/23/2014 19:40	2.23	2.03	0.1930	0.000670139	5	0.00165972	0.243	
	11/23/2014 19:45	2.01	2.05	0.1670	0.000579861				
	11/23/2014 19:50	1.85	1.93	0.1390	0.000482639				
Hr. 2.0	11/23/2014 19:55	1.76	1.69	0.1130	0.000392361	6	0.00318403	0.466	
	11/23/2014 20:00	1.65	1.82	0.1110	0.000385417				
	11/23/2014 20:05	1.52	1.70	0.0920	0.000319444				
Hr. 2.5	11/23/2014 20:10	1.40	1.60	0.0770	0.000267361	7	0.00900000	1.318	
	11/23/2014 20:15	1.35	1.66	0.0740	0.000256944				
	11/23/2014 20:20	1.31	1.54	0.0670	0.000232639				
Hr. 3.0	11/23/2014 20:25	1.21	1.47	0.0570	0.000197917	8	0.00797222	1.168	
	11/23/2014 20:30	1.20	1.44	0.0550	0.000190972				
	11/23/2014 20:35	1.25	1.51	0.0610	0.000211806				
Hr. 3.0	11/23/2014 20:40	1.50	1.70	0.0900	0.000312500	7	0.00900000	1.318	
	11/23/2014 20:45	1.99	2.09	0.1680	0.000583333				
	11/23/2014 20:50	2.41	2.19	0.2330	0.000809028				
Hr. 3.0	11/23/2014 20:55	2.85	2.29	0.3100	0.001076389	8	0.00797222	1.168	
	11/23/2014 21:00	3.23	2.40	0.3920	0.001361111				
	11/23/2014 21:05	3.13	2.40	0.3730	0.001295139				
Hr. 3.0	11/23/2014 21:10	3.18	2.41	0.3850	0.001336806	7	0.00900000	1.318	
	11/23/2014 21:15	3.22	2.45	0.3970	0.001378472				
	11/23/2014 21:20	3.62	2.59	0.4990	0.001732639				
Hr. 3.0	11/23/2014 21:25	3.69	2.76	0.5460	0.001895833	8	0.00797222	1.168	
	11/23/2014 21:30	3.54	2.61	0.4860	0.001687500				
	11/23/2014 21:35	3.35	2.78	0.4790	0.001663194				
Hr. 3.0	11/23/2014 21:40	3.15	2.66	0.4180	0.001451389	8	0.00797222	1.168	
	11/23/2014 21:45	2.94	2.43	0.3460	0.001201389				
	11/23/2014 21:50	2.68	2.41	0.2990	0.001038194				
	11/23/2014 21:55	2.56	2.31	0.2680	0.000930556	8	0.00797222	1.168	

0.034135417 Vqt, mgal

5.000

Site:		Scarborough Boulevard				Sample #	Flow Volume, mgal Vq	Volume From Sample, Liters Vs = Vq / Vqt * Vst	Vst, Liters 10.0
Time	Level (in.)	Velocity (ft/s)	Flow (mgd)	Volume, mgal (mgal)					
Hr. 0	11/23/2014 18:55	2.49	1.02	0.1140	0.000395833	1	0.00221181	3.743	
	11/23/2014 19:00	3.14	1.80	0.2820	0.000979167				
	11/23/2014 19:05	2.88	1.74	0.2410	0.000836806				
Hr. 0.25	11/23/2014 19:10	2.53	1.62	0.1840	0.000638889	2	0.00165625	2.803	
	11/23/2014 19:15	2.23	1.63	0.1550	0.000538194				
	11/23/2014 19:20	2.01	1.70	0.1380	0.000479167				
Hr. 0.50	11/23/2014 19:25	1.79	1.47	0.1000	0.000347222	3	0.00110764	1.874	
	11/23/2014 19:30	1.60	1.39	0.0810	0.000281250				
	11/23/2014 19:35	1.50	1.37	0.0730	0.000253472				
Hr. 1.0	11/23/2014 19:40	1.44	1.31	0.0650	0.000225694	4	0.00093403	1.580	
	11/23/2014 19:45	1.37	1.29	0.0600	0.000208333				
	11/23/2014 19:50	1.29	0.00	0.0550	0.000190972				
	11/23/2014 19:55	1.20	1.11	0.0420	0.000145833				
	11/23/2014 20:00	1.15	1.09	0.0390	0.000135417				
Hr. 1.5	11/23/2014 20:05	1.08	1.10	0.0360	0.000125000	5	0.00000000	0.000	
	11/23/2014 20:10	1.05	1.17	0.0370	0.000128472				
					0.000000000				
					0.000000000				
					0.000000000				
Hr. 2.0				0.000000000	6	0.00000000	0.000		
				0.000000000					
				0.000000000					
				0.000000000					
				0.000000000					
Hr. 2.5				0.000000000	7	0.00000000	0.000		
				0.000000000					
				0.000000000					
				0.000000000					
				0.000000000					
Hr. 3.0				0.000000000	8	0.00000000	0.000		
				0.000000000					
				0.000000000					
				0.000000000					
				0.000000000					
Total:					0.005909722 Vqt, mgal		10.000		

Site:		Creighton Road			Volume, mgal (mgal)	Sample #	Flow Volume, mgal Vq	Volume From Sample, Liters Vs = Vq / Vqt * Vst	Vst, Liters
Time	Level (in.)	Velocity (ft/s)	Flow (mgd)	5.0					
Hr. 0	11/23/2014 18:45	0.01	0.00	0.0000	1	0.00005208	0.758	Vs1, liters	
	11/23/2014 18:50	0.68	0.39	0.0070					
	11/23/2014 18:55	0.74	0.41	0.0080					
Hr. 0.25	11/23/2014 19:00	0.63	0.38	0.0060	2	0.00007292	1.061	Vs2, liters	
	11/23/2014 19:05	0.61	0.36	0.0050					
	11/23/2014 19:10	0.83	0.44	0.0100					
Hr. 0.50	11/23/2014 19:15	0.79	0.42	0.0090	3	0.00010417	1.515	Vs3, liters	
	11/23/2014 19:20	0.75	0.42	0.0080					
	11/23/2014 19:25	0.68	0.39	0.0070					
Hr. 1.0	11/23/2014 19:30	0.65	0.38	0.0060	4	0.00011458	1.667	Vs4, liters	
	11/23/2014 19:35	0.68	0.39	0.0070					
	11/23/2014 19:40	0.67	0.39	0.0070					
Hr. 1.5	11/23/2014 19:45	0.60	0.36	0.0050	5	0.00000000	0.000	Vs5, liters	
	11/23/2014 19:50	0.59	0.35	0.0050					
	11/23/2014 19:55	0.57	0.35	0.0050					
Hr. 2.0	11/23/2014 20:00	0.51	0.33	0.0040	6	0.00000000	0.000	Vs6, liters	
				0.00000000					
				0.00000000					
Hr. 2.5				0.00000000	7	0.00000000	0.000	Vs7, liters	
				0.00000000					
				0.00000000					
Hr. 3.0				0.00000000	8	0.00000000	0.000	Vs8, liters	
				0.00000000					
				0.00000000					
Total:					0.000343750 Vqt, mgal		5.000		

Appendix D

Bacteria Flow-weighted Average EMCs

OF-01-CD
Fecal Coliform and E. Coli Flow Weighted Averages

Quarter 1

Sample	Date	Time	Fecal Coliform (#/100 ml)	E.coli (#/100 ml)	Volume from Sample (l)	Fecal Coliform (#/100 ml)	E.coli (#/100 ml)
Hr. 0	03/12/14	4:15	100	100	0.016	0	0
Hr. 0.25	03/12/14	4:30	100	100	0.027	1	1
Hr. 0.50	03/12/14	4:45	100	100	0.281	6	6
Hr. 1.0	03/12/14	5:15	100	100	0.513	10	10
Hr. 1.5	03/12/14	5:45	100	100	1.313	26	26
Hr. 2.0	03/12/14	6:15	100	100	0.823	16	16
Hr. 2.5	03/12/14	6:45	100	100	1.464	29	29
Hr. 3.0	03/12/14	7:15	100	100	0.562	11	11
Flow Weighted Average of Grab Samples					5.00	100	100

Quarter 2

Sample	Date	Time	Fecal Coliform (#/100 ml)	E.coli (#/100 ml)	Volume from Sample (l)	Fecal Coliform (#/100 ml)	E.coli (#/100 ml)
Hr. 0	04/25/14	6:30	2,200	300	0.502	221	30
Hr. 0.25	04/25/14	6:45	5,000	200	0.380	380	15
Hr. 0.50	04/25/14	7:00	300	200	0.274	16	11
Hr. 1.0	04/25/14	7:30	1,000	900	0.705	141	127
Hr. 1.5	04/25/14	8:00	400	200	1.265	101	51
Hr. 2.0	04/25/14	8:30	300	100	1.092	66	22
Hr. 2.5	04/25/14	9:00	15	10	0.507	2	1
Hr. 3.0	04/25/14	9:30	25	5	0.275	1	0
Flow Weighted Average of Grab Samples					5.00	928	257

Quarter 3

Sample	Date	Time	Fecal Coliform (#/100 ml)	E.coli (#/100 ml)	Volume from Sample (l)	Fecal Coliform (#/100 ml)	E.coli (#/100 ml)
Hr. 0	07/07/14	17:00	3,800	2,700	0.243	185	131
Hr. 0.25	07/07/14	17:15	8,600	6,800	0.363	625	494
Hr. 0.50	07/07/14	17:30	16,000	6,000	0.194	621	233
Hr. 1.0	07/07/14	18:00	7,400	7,000	0.355	526	498
Hr. 1.5	07/07/14	18:30	11,000	8,000	3.161	6,954	5,057
Hr. 2.0	07/07/14	19:00	120,000	2,800	0.392	9,397	219
Hr. 2.5	07/07/14	19:30	22,000	9,600	0.179	787	343
Hr. 3.0	07/07/14	20:00	11,000	4,200	0.113	248	95
Flow Weighted Average of Grab Samples					5.00	19,342	7,070

Quarter 4

Sample	Date	Time	Fecal Coliform (#/100 ml)	E.coli (#/100 ml)	Volume from Sample (l)	Fecal Coliform (#/100 ml)	E.coli (#/100 ml)
Hr. 0	11/23/14	18:45	3,200	300	0.084	54	5
Hr. 0.25	11/23/14	19:00	700	100	0.256	36	5
Hr. 0.50	11/23/14	19:15	1,800	300	0.837	301	50
Hr. 1.0	11/23/14	19:45	3,300	200	0.628	414	25
Hr. 1.5	11/23/14	20:15	540	480	0.243	26	23
Hr. 2.0	11/23/14	20:45	120	170	0.466	11	16
Hr. 2.5	11/23/14	21:15	390	280	1.318	103	74
Hr. 3.0	11/23/14	21:45	550	400	1.168	128	93
Flow Weighted Average of Grab Samples					5.00	1,074	292

OF-02-CD
Fecal Coliform and E. Coli Flow Weighted Averages

Quarter 1

Sample	Date	Time	Fecal Coliform (#/100 ml)	E.coli (#/100 ml)	Volume from Sample (l)	Fecal Coliform (#/100 ml)	E.coli (#/100 ml)
Hr. 0	03/12/14	4:00	600	100	0.201	24	4
Hr. 0.25	03/12/14	4:15	100	100	0.351	7	7
Hr. 0.50	03/12/14	4:30	100	100	0.378	8	8
Hr. 1.0	03/12/14	5:00	100	100	0.407	8	8
Hr. 1.5	03/12/14	5:30	100	100	0.115	2	2
Hr. 2.0	03/12/14	6:00	100	100	0.771	15	15
Hr. 2.5	03/12/14	6:30	100	100	1.405	28	28
Hr. 3.0	03/12/14	7:00	100	100	1.370	27	27
Flow Weighted Average of Grab Samples					5.00	120	100

Quarter 2

Sample	Date	Time	Fecal Coliform (#/100 ml)	E.coli (#/100 ml)	Volume from Sample (l)	Fecal Coliform (#/100 ml)	E.coli (#/100 ml)
Hr. 0	04/25/14	7:30	300	200	0.535	16	11
Hr. 0.25	04/25/14	7:45	120	110	1.746	21	19
Hr. 0.50	04/25/14	8:00	35	25	1.974	7	5
Hr. 1.0	04/25/14	8:30	600	200	2.213	133	44
Hr. 1.5	04/25/14	9:00	400	400	2.578	103	103
Hr. 2.0	04/25/14	9:30	200	100	0.955	19	10
Hr. 2.5							
Hr. 3.0							
Flow Weighted Average of Grab Samples					10.00	299	192

Quarter 3

Sample	Date	Time	Fecal Coliform (#/100 ml)	E.coli (#/100 ml)	Volume from Sample (l)	Fecal Coliform (#/100 ml)	E.coli (#/100 ml)
Hr. 0	09/11/14	2:30	5,000	400	0.587	293	23
Hr. 0.25	09/11/14	2:45	7,000	1,800	0.937	656	169
Hr. 0.50	09/11/14	3:00	7,200	1,600	0.797	574	128
Hr. 1.0	09/11/14	3:30	4,200	1,200	2.103	883	252
Hr. 1.5	09/11/14	4:00	3,600	800	2.611	940	209
Hr. 2.0	09/11/14	4:30	6,200	1,400	1.047	649	147
Hr. 2.5	09/11/14	5:00	5,800	1,200	1.226	711	147
Hr. 3.0	09/11/14	5:30	8,400	600	0.692	581	42
Flow Weighted Average of Grab Samples					10.00	5,288	1,116

Quarter 4

Sample	Date	Time	Fecal Coliform (#/100 ml)	E.coli (#/100 ml)	Volume from Sample (l)	Fecal Coliform (#/100 ml)	E.coli (#/100 ml)
Hr. 0	11/23/14	19:00	1,800	100	3.743	674	37
Hr. 0.25	11/23/14	19:15	800	100	2.803	224	28
Hr. 0.50	11/23/14	19:30	100	100	1.874	19	19
Hr. 1.0	11/23/14	20:00	200	100	1.580	32	16
Hr. 1.5							
Hr. 2.0							
Hr. 2.5							
Hr. 3.0							
Flow Weighted Average of Grab Samples					10.00	948	100

OF-03-CD
Fecal Coliform and E. Coli Flow Weighted Averages

Quarter 1

Sample	Date	Time	Fecal Coliform (#/100 ml)	E.coli (#/100 ml)	Volume from Sample (l)	Fecal Coliform (#/100 ml)	E.coli (#/100 ml)
Hr. 0	03/12/14	4:00	100	100	0.039	1	1
Hr. 0.25	03/12/14	4:15					
Hr. 0.50	03/12/14	4:30					
Hr. 1.0	03/12/14	5:00	100	100	0.114	2	2
Hr. 1.5	03/12/14	5:30	100	100	0.058	1	1
Hr. 2.0	03/12/14	6:00	800	600	0.445	70	52
Hr. 2.5	03/12/14	6:30	200	100	2.021	79	40
Hr. 3.0	03/12/14	7:00	300	200	2.416	142	95
Flow Weighted Average of Grab Samples					5.09	296	191

Quarter 2

Sample	Date	Time	Fecal Coliform (#/100 ml)	E.coli (#/100 ml)	Volume from Sample (l)	Fecal Coliform (#/100 ml)	E.coli (#/100 ml)
Hr. 0	04/25/14	7:45	200	200	1.017	41	41
Hr. 0.25	04/25/14	8:00	22,000	15,000	0.720	3,169	2,161
Hr. 0.50	04/25/14	8:15	87,000	48,000	0.763	13,271	7,322
Hr. 1.0	04/25/14	8:45	15,000	12,000	1.864	5,593	4,475
Hr. 1.5	04/25/14	9:15	6,800	3,400	0.636	864	432
Hr. 2.0							
Hr. 2.5							
Hr. 3.0							
Flow Weighted Average of Grab Samples					5.00	22,939	14,431

Quarter 3

Sample	Date	Time	Fecal Coliform (#/100 ml)	E.coli (#/100 ml)	Volume from Sample (l)	Fecal Coliform (#/100 ml)	E.coli (#/100 ml)
Hr. 0	07/07/14	17:00	83,000	11,000	0.011	184	24
Hr. 0.25	07/07/14	17:15	12,000	6,400	0.006	15	8
Hr. 0.50	07/07/14	17:30	11,000	11,000	0.018	40	40
Hr. 1.0	07/07/14	18:00	61,000	18,000	0.020	248	73
Hr. 1.5	07/07/14	18:30	61,000	34,000	1.664	20,299	11,314
Hr. 2.0	07/07/14	19:00	72,000	20,000	3.259	46,934	13,037
Hr. 2.5	07/07/14	19:30	11,000	9,600	0.015	33	29
Hr. 3.0	07/07/14	20:00	17,000	11,000	0.006	20	13
Flow Weighted Average of Grab Samples					5.00	67,773	24,539

Quarter 4

Sample	Date	Time	Fecal Coliform (#/100 ml)	E.coli (#/100 ml)	Volume from Sample (l)	Fecal Coliform (#/100 ml)	E.coli (#/100 ml)
Hr. 0	11/23/14	18:50	33,000	1,400	0.758	5,000	212
Hr. 0.25	11/23/14	19:05	71,000	2,000	1.061	15,061	424
Hr. 0.50	11/23/14	19:20	33,000	900	1.515	10,000	273
Hr. 1.0	11/23/14	19:50	79,000	66,000	1.667	26,333	22,000
Hr. 1.5							
Hr. 2.0							
Hr. 2.5							
Hr. 3.0							
Flow Weighted Average of Grab Samples					5.00	56,394	22,909

Appendix E

Box and Whisker Plots for the National Stormwater Quality Database Version 3

Ammonia
2014 EMC¹ Comparison with
NSQDv3² Box and Whisker Plots

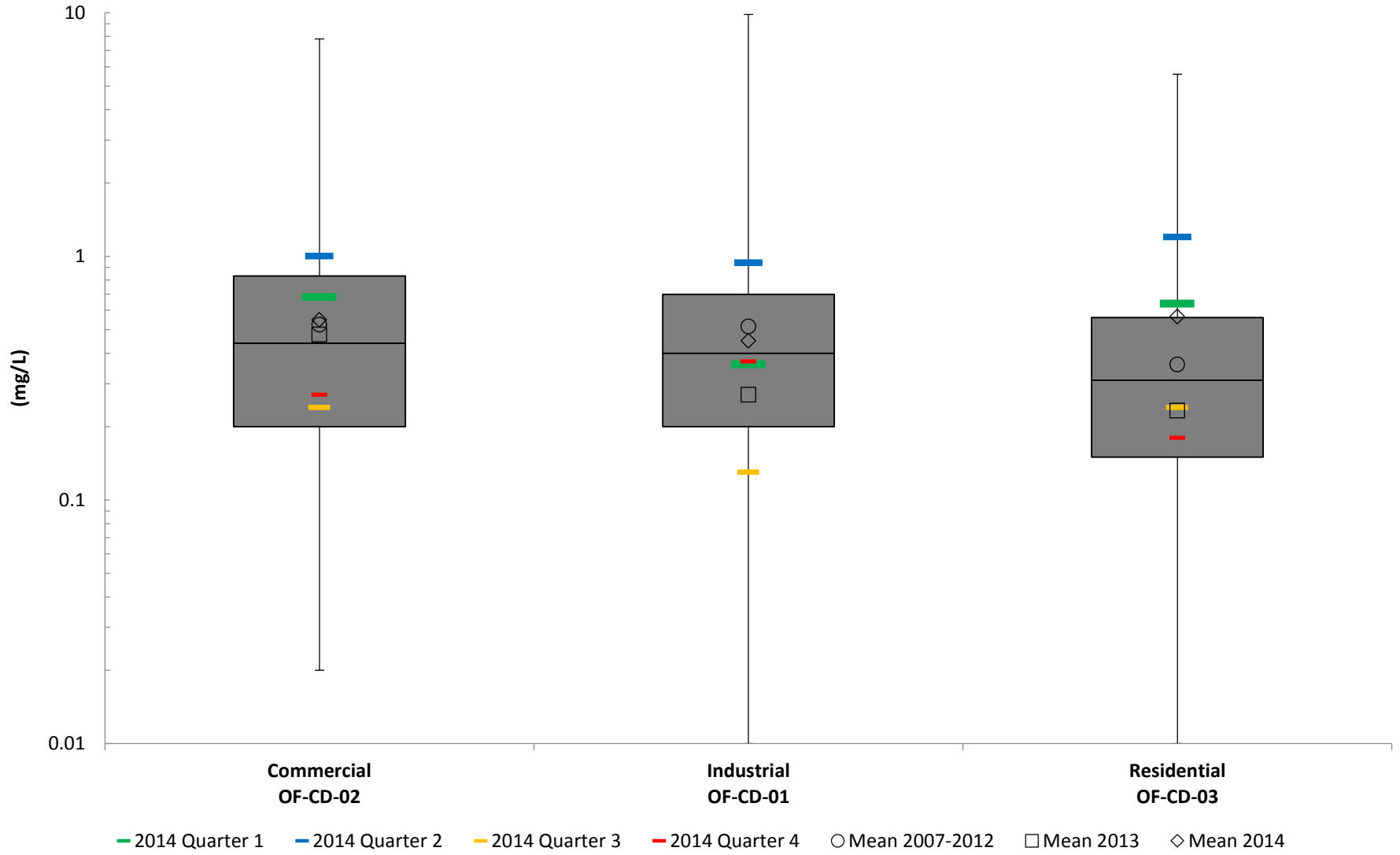

1. Event Mean Concentration
 2. National Stormwater Quality Database, Version 3

BOD₅
2014 EMC¹ Comparison with
NSQDv3² Box and Whisker Plots

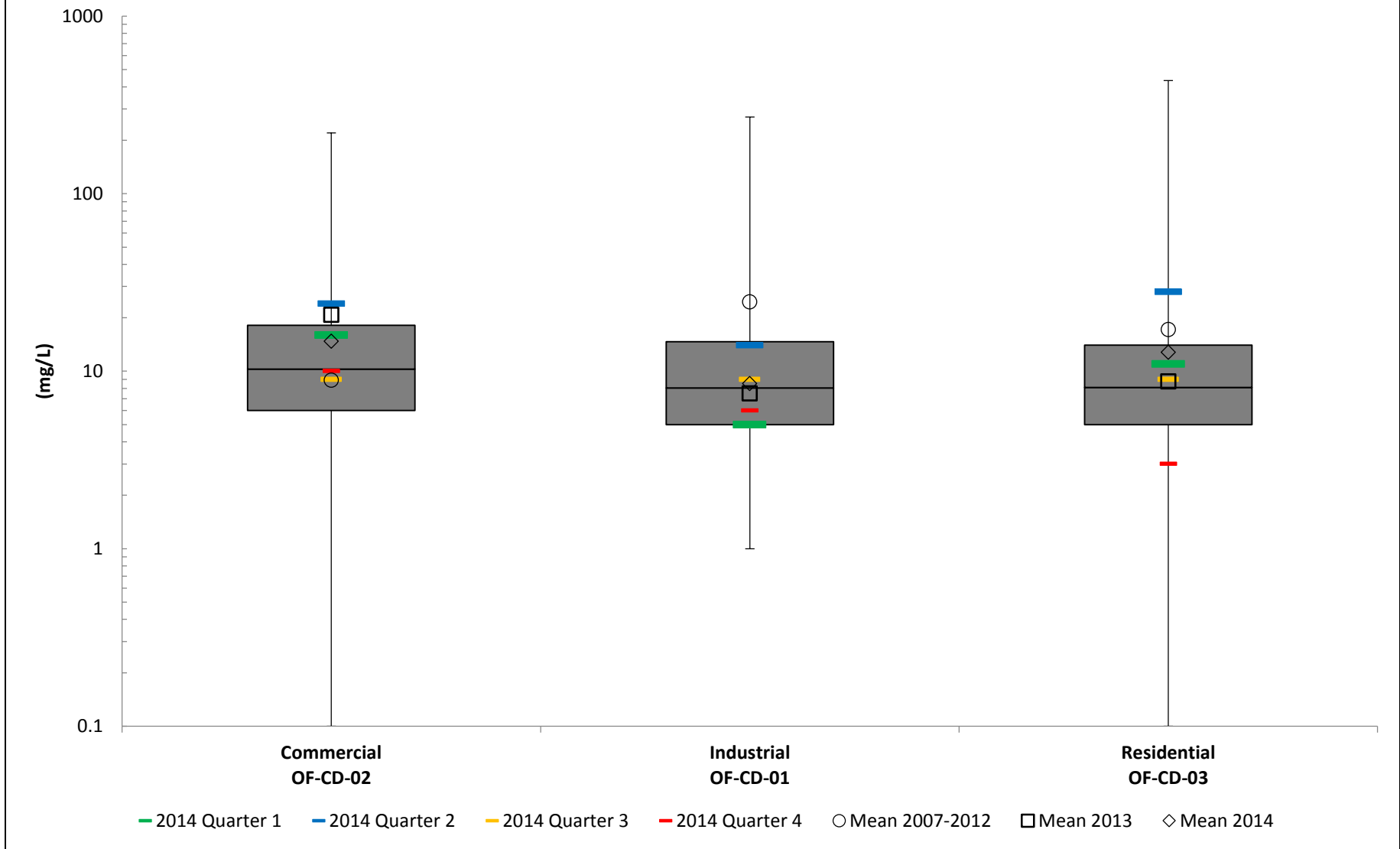

1. Event Mean Concentration
 2. National Stormwater Quality Database, Version 3

COD
2014 EMC¹ Comparison with
NSQDv3² Box and Whisker Plots

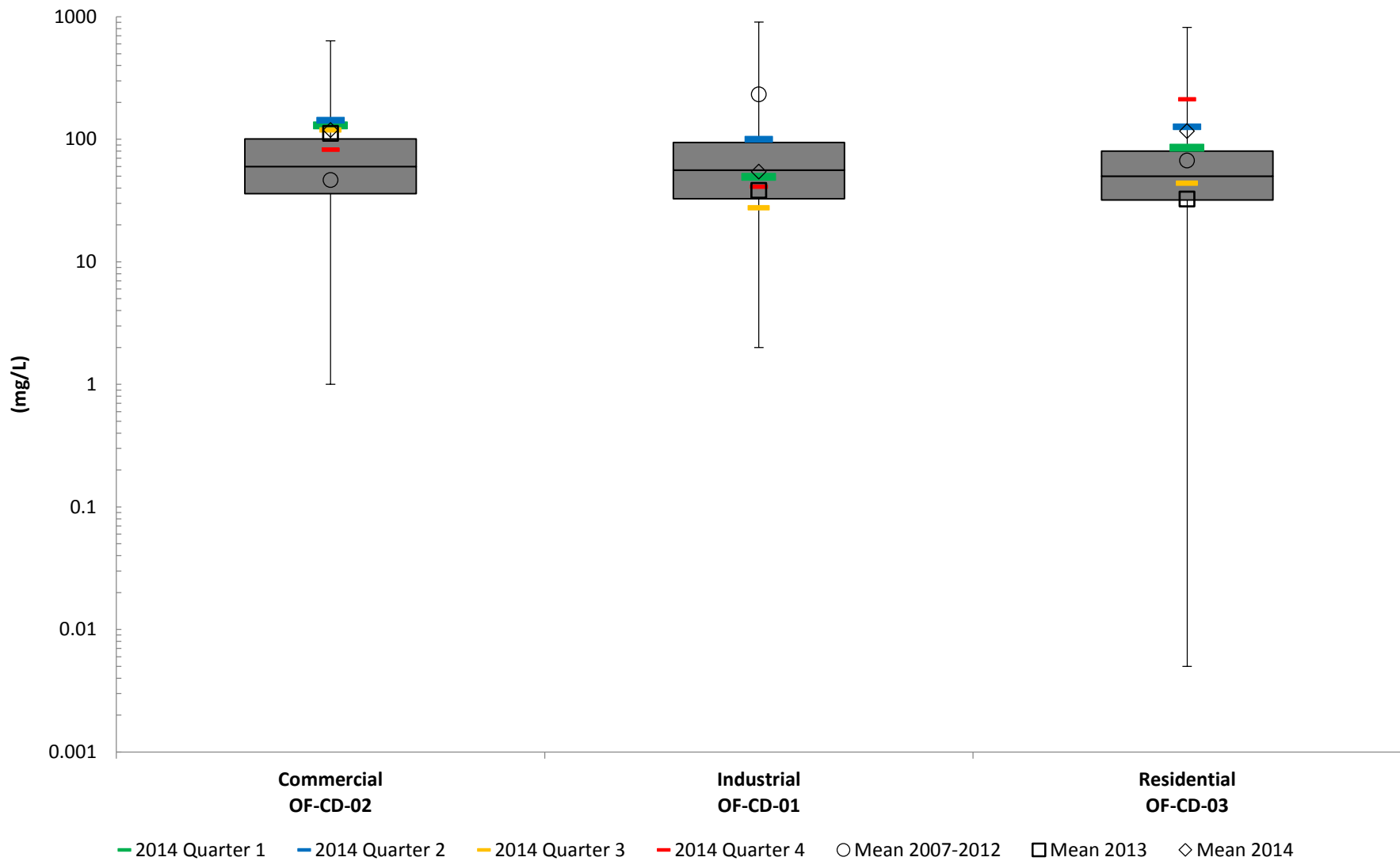

1. Event Mean Concentration
 2. National Stormwater Quality Database, Version 3

**Total Suspended Solids
2014 EMC¹ Comparison with
NSQDv3² Box and Whisker Plots**

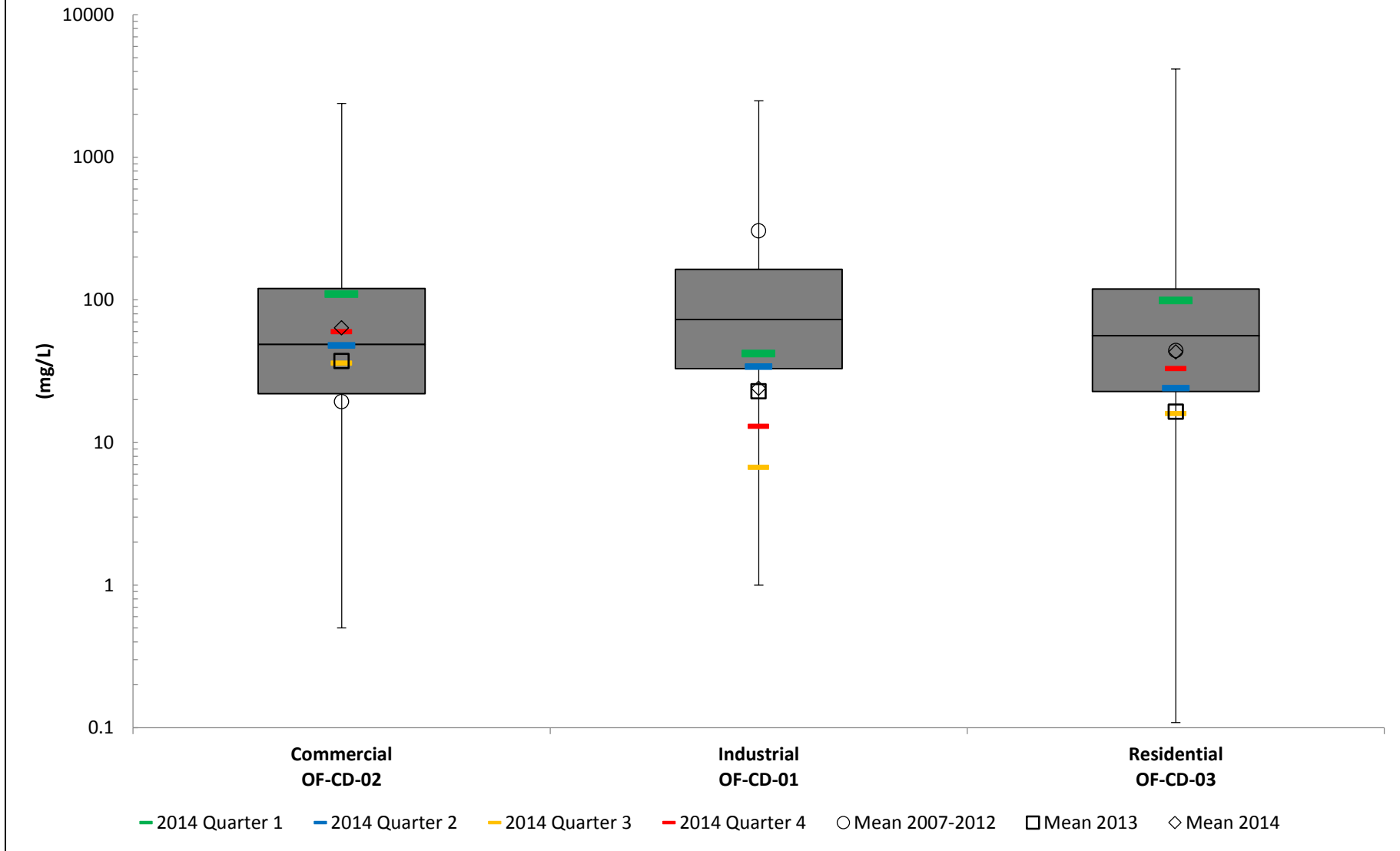

1. Event Mean Concentration
2. National Stormwater Quality Database, Version 3

Total Phosphorus
2014 EMC¹ Comparison with
NSQDv3² Box and Whisker Plots

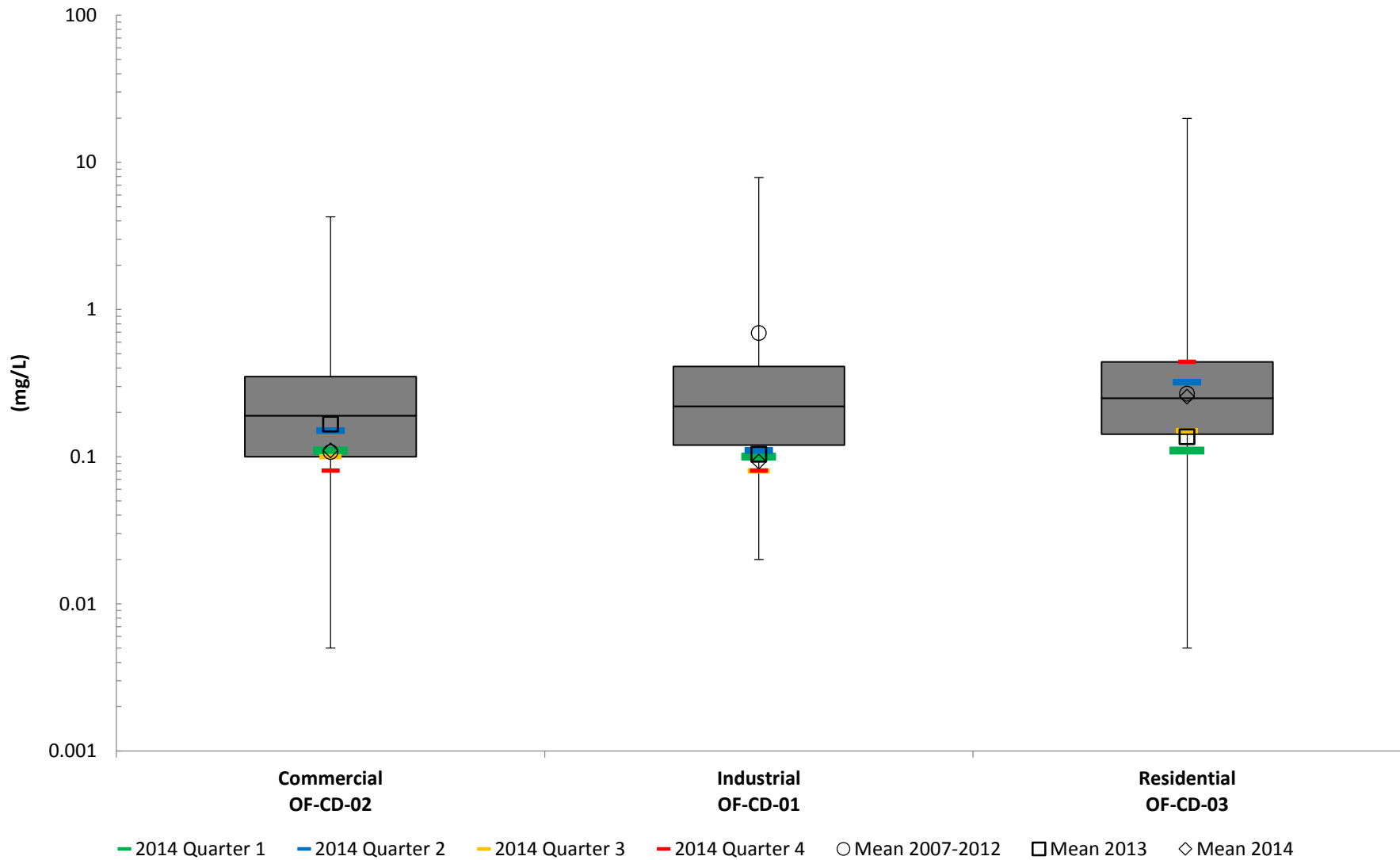

1. Event Mean Concentration
 2. National Stormwater Quality Database, Version 3

Hardness
2014 EMC¹ Comparison with
NSQDv3² Box and Whisker Plots

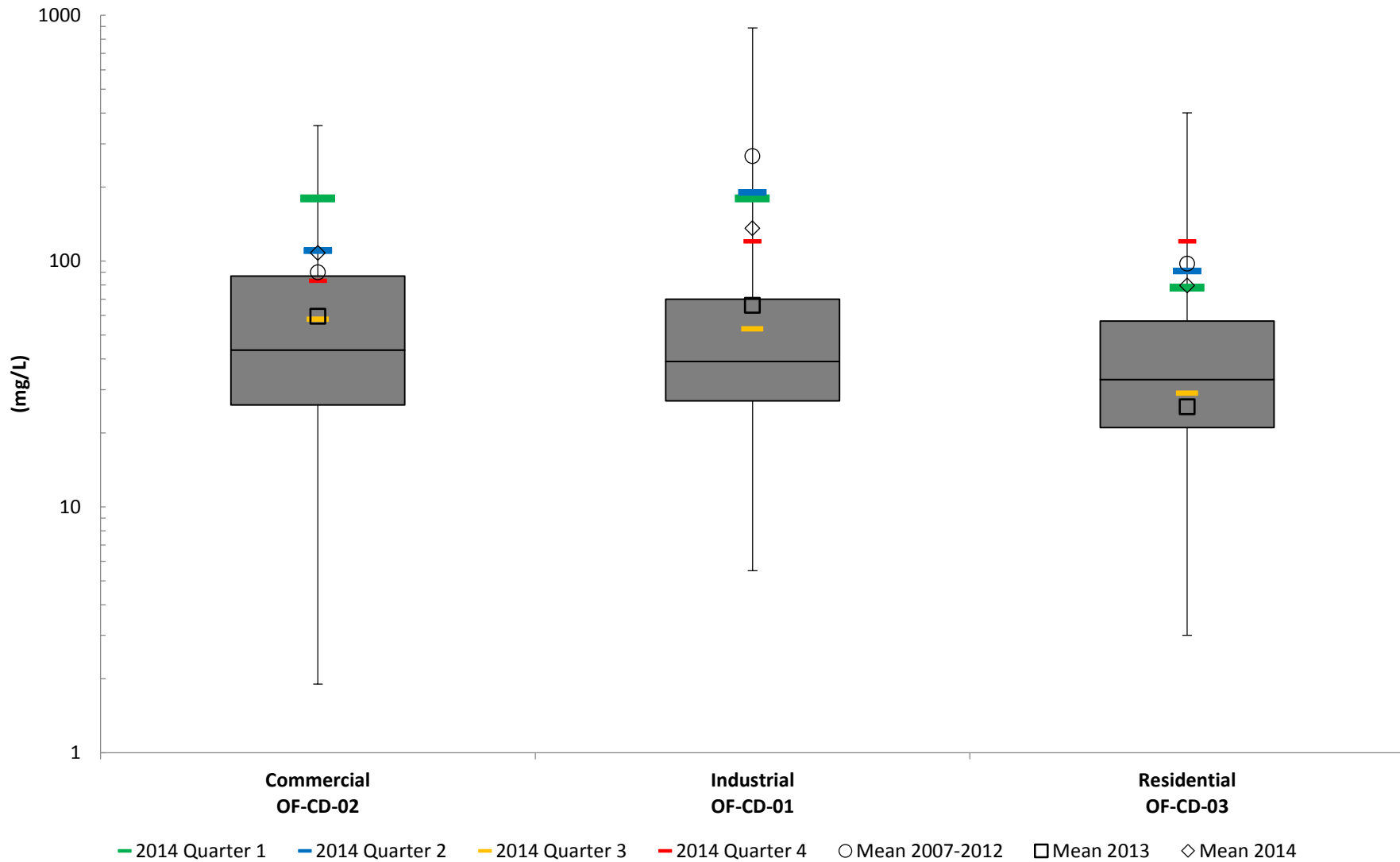

1. Event Mean Concentration
 2. National Stormwater Quality Database, Version 3

**Oil & Grease
2014 EMC¹ Comparison with
NSQDv3² Box and Whisker Plots**

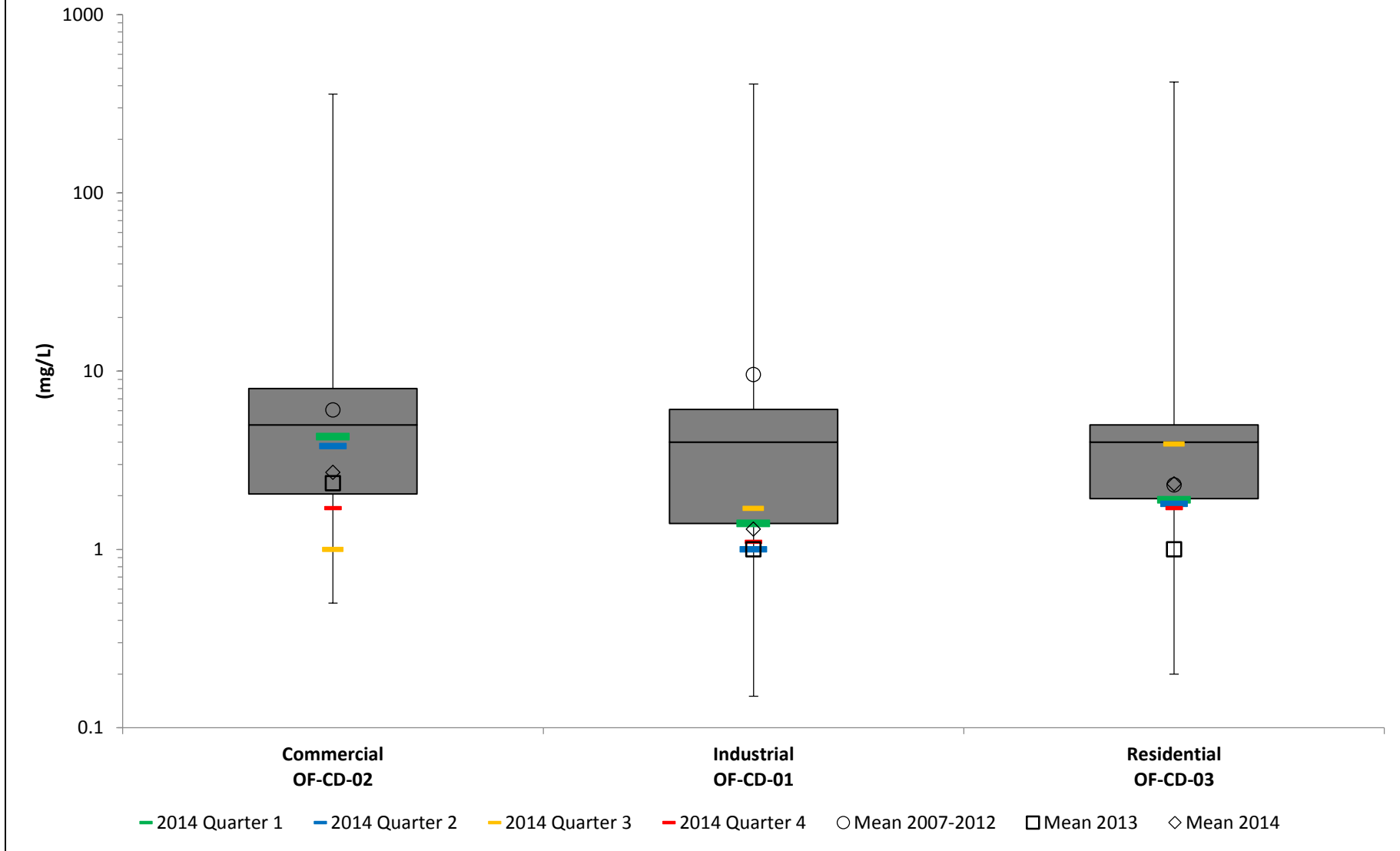

1. Event Mean Concentration
2. National Stormwater Quality Database, Version 3

**Orthophosphate
2014 EMC¹ Comparison with
NSQDv3² Box and Whisker Plots**

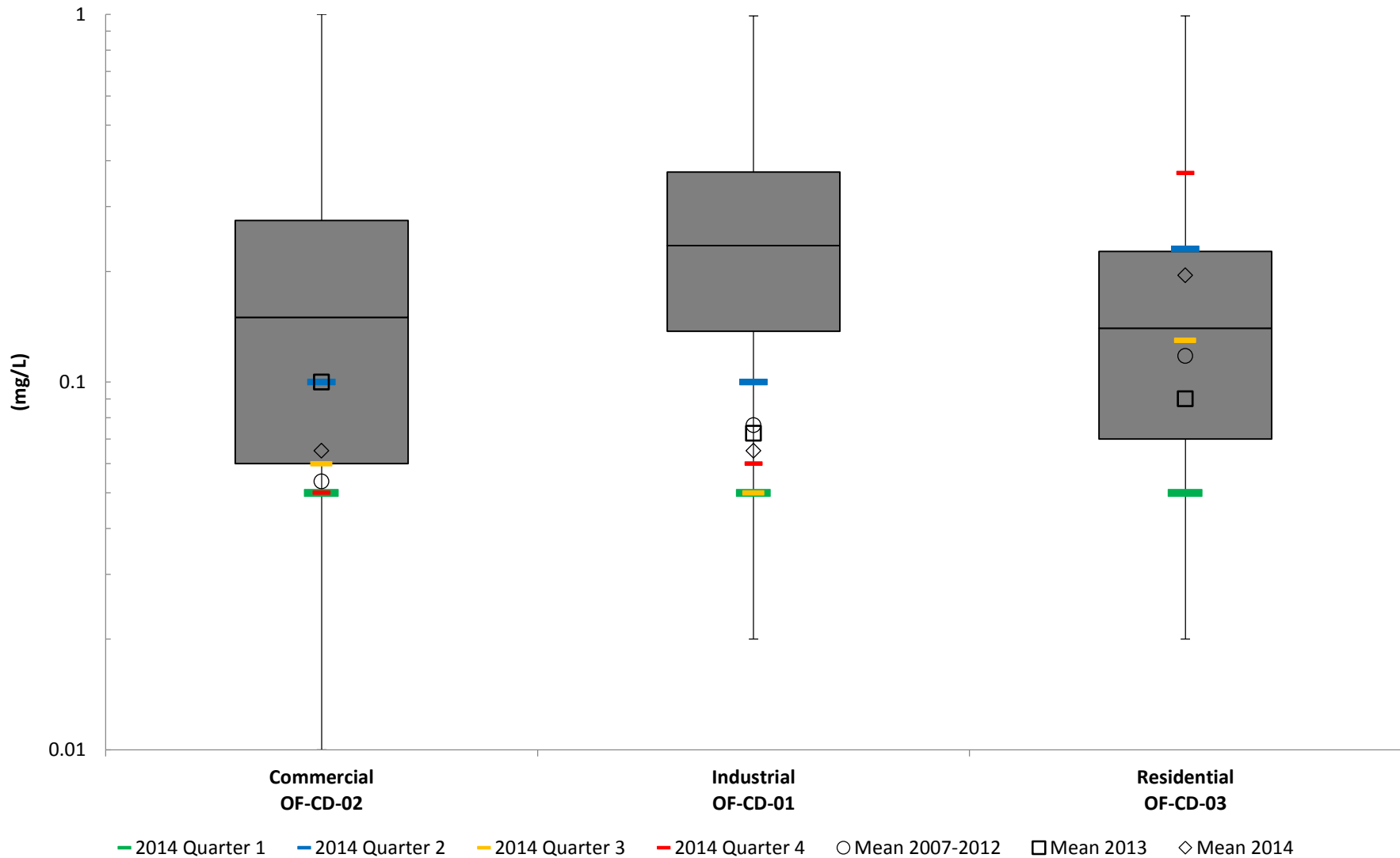

1. Event Mean Concentration
2. National Stormwater Quality Database, Version 3

Cadmium
2014 EMC¹ Comparison with
NSQDv3² Box and Whisker Plots

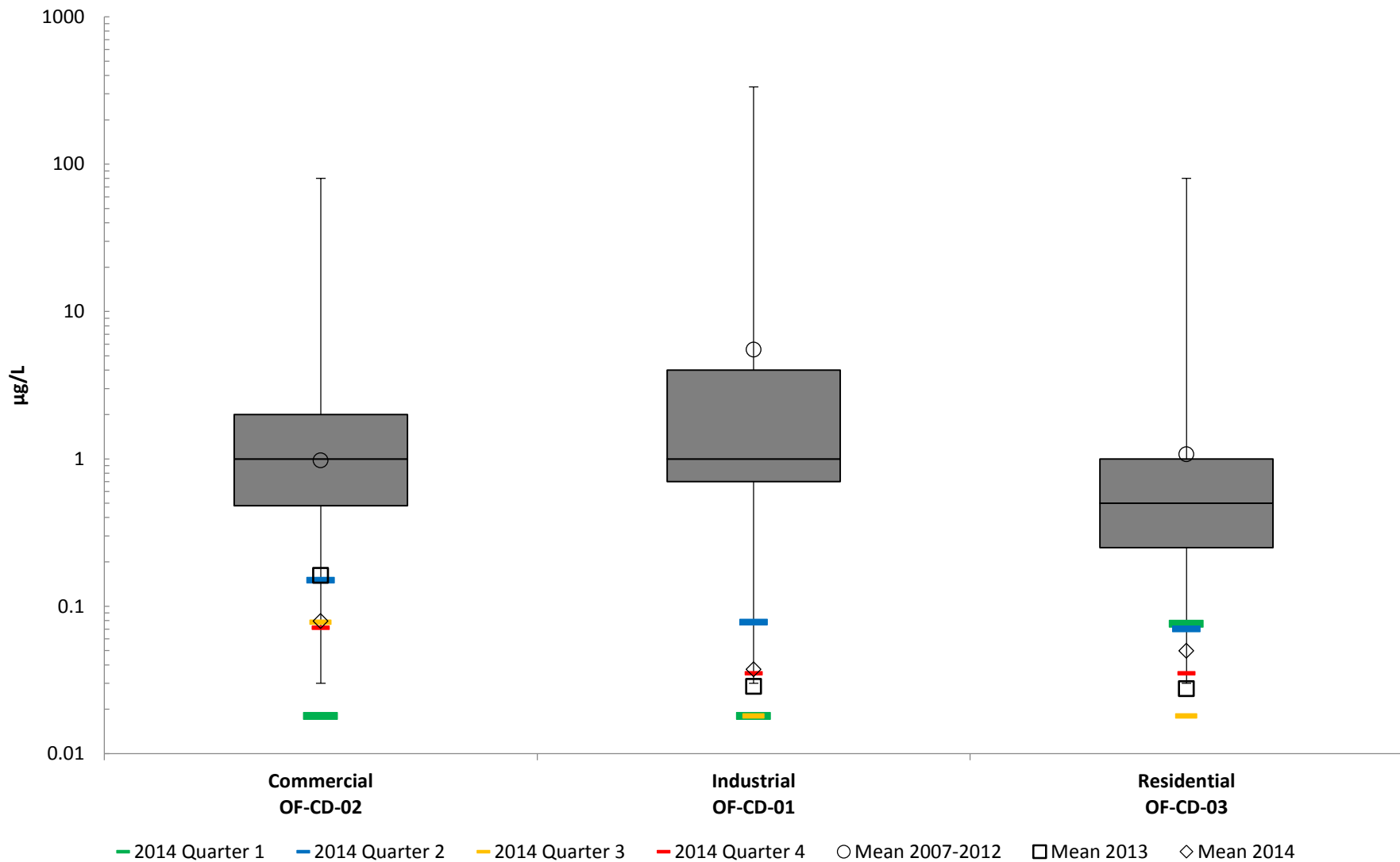

1. Event Mean Concentration
 2. National Stormwater Quality Database, Version 3

Chromium
2014 EMC¹ Comparison with
NSQDv3² Box and Whisker Plots

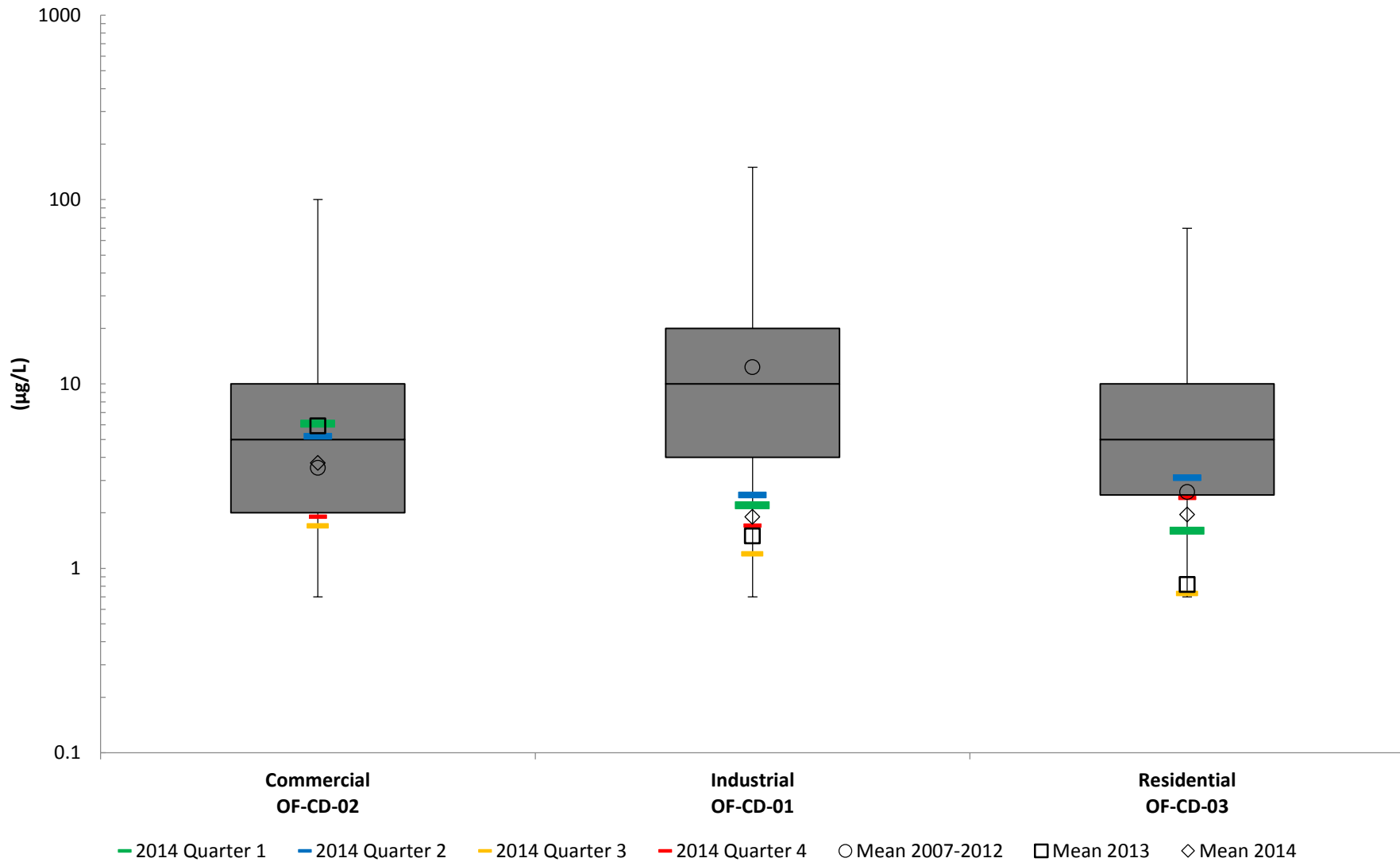

1. Event Mean Concentration
 2. National Stormwater Quality Database, Version 3

Copper
2014 EMC¹ Comparison with
NSQDv3² Box and Whisker Plots

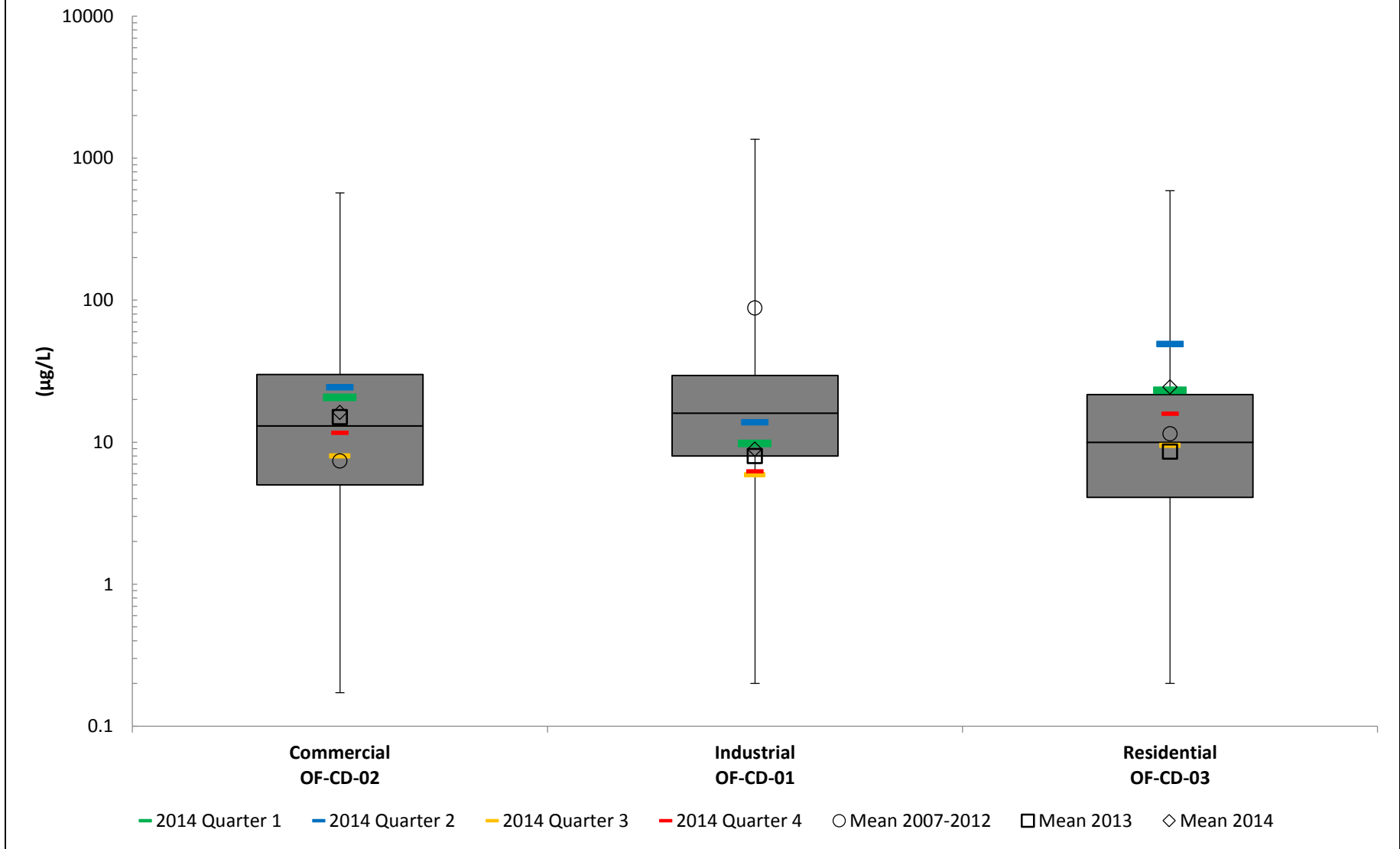

1. Event Mean Concentration
 2. National Stormwater Quality Database, Version 3

Lead
2014 EMC¹ Comparison with
NSQDv3² Box and Whisker Plots

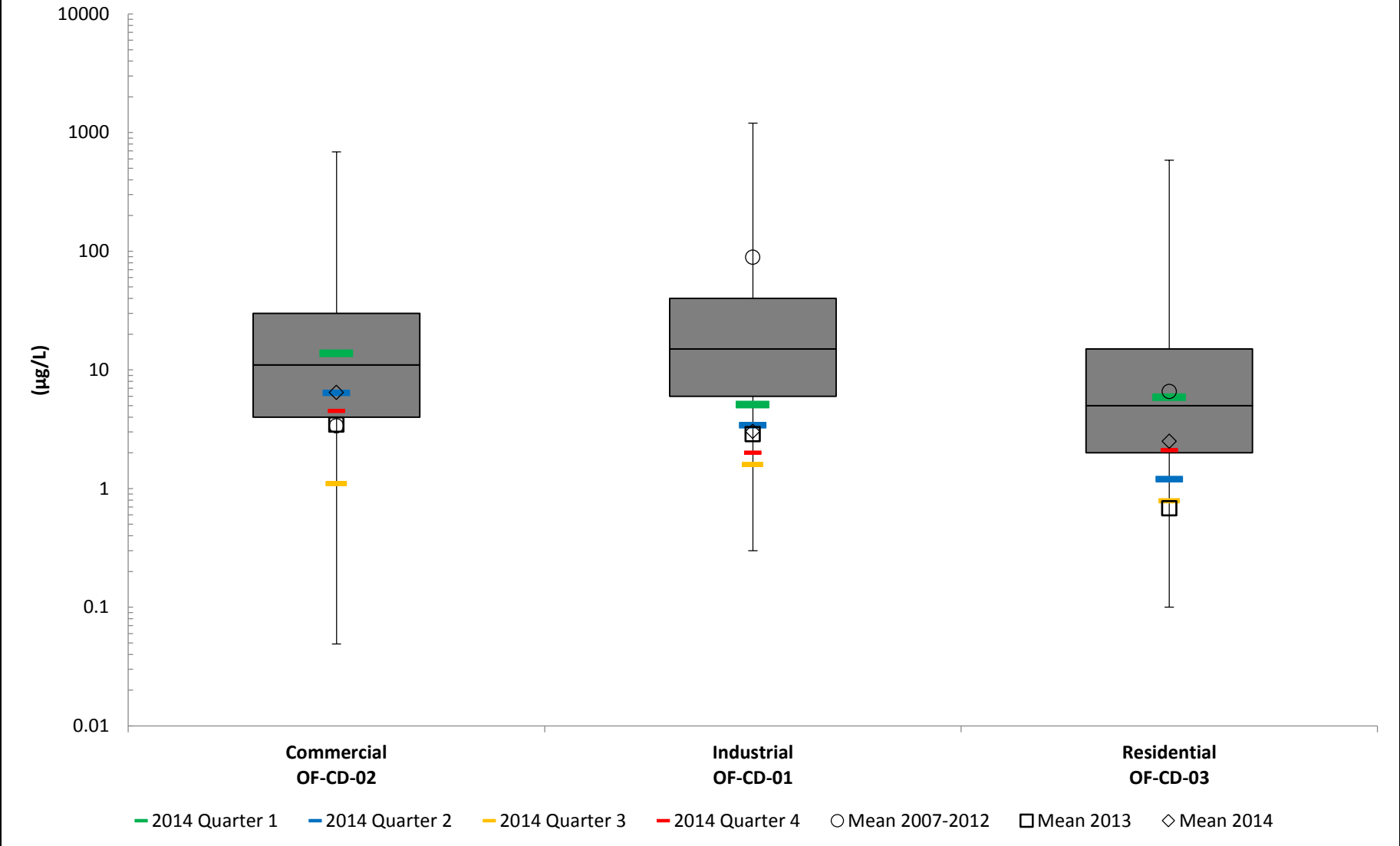

1. Event Mean Concentration
 2. National Stormwater Quality Database, Version 3

Nickel
2014 EMC¹ Comparison with
NSQDv3² Box and Whisker Plots

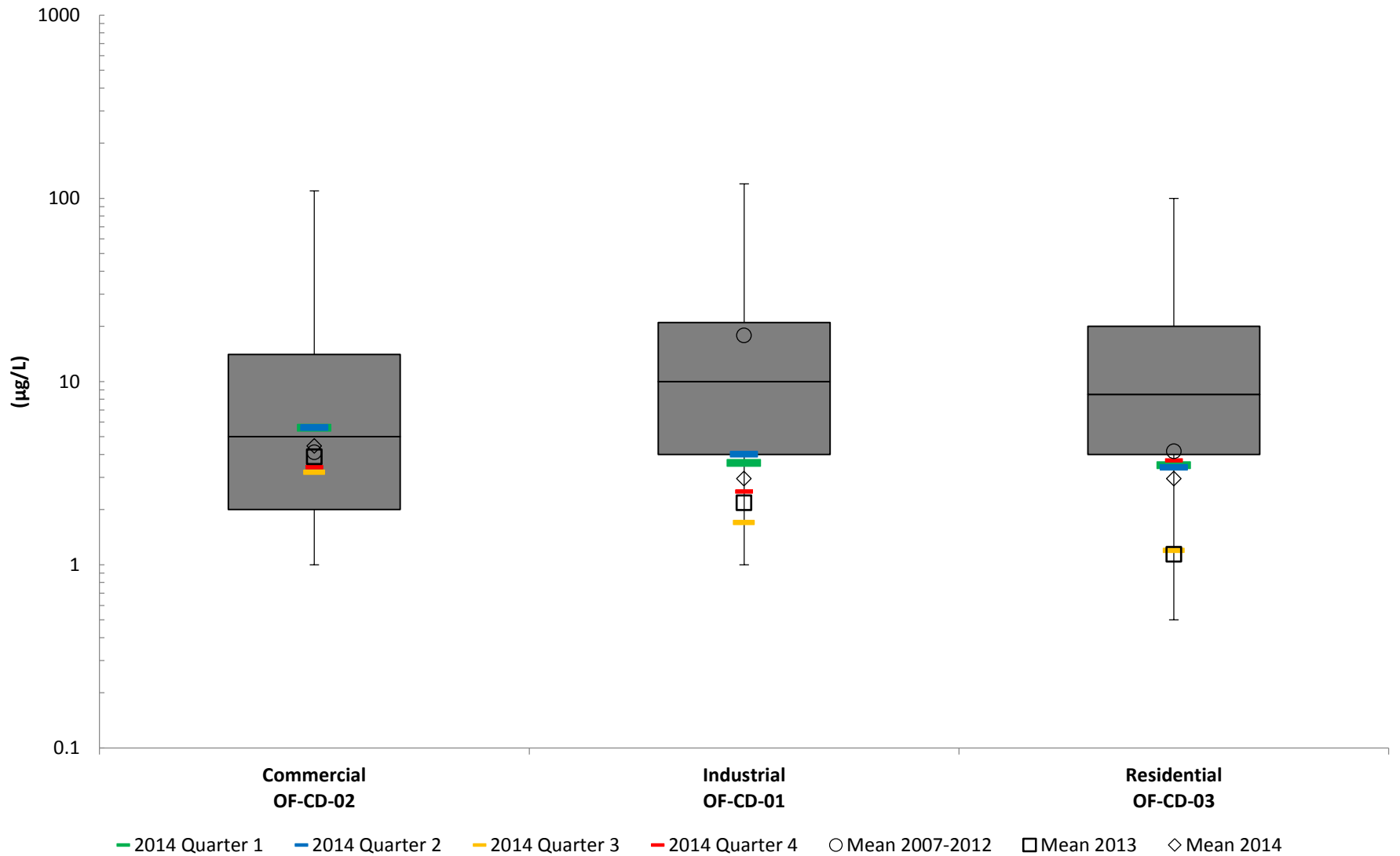

1. Event Mean Concentration
 2. National Stormwater Quality Database, Version 3

Zinc
2014 EMC¹ Comparison with
NSQDv3² Box and Whisker Plots

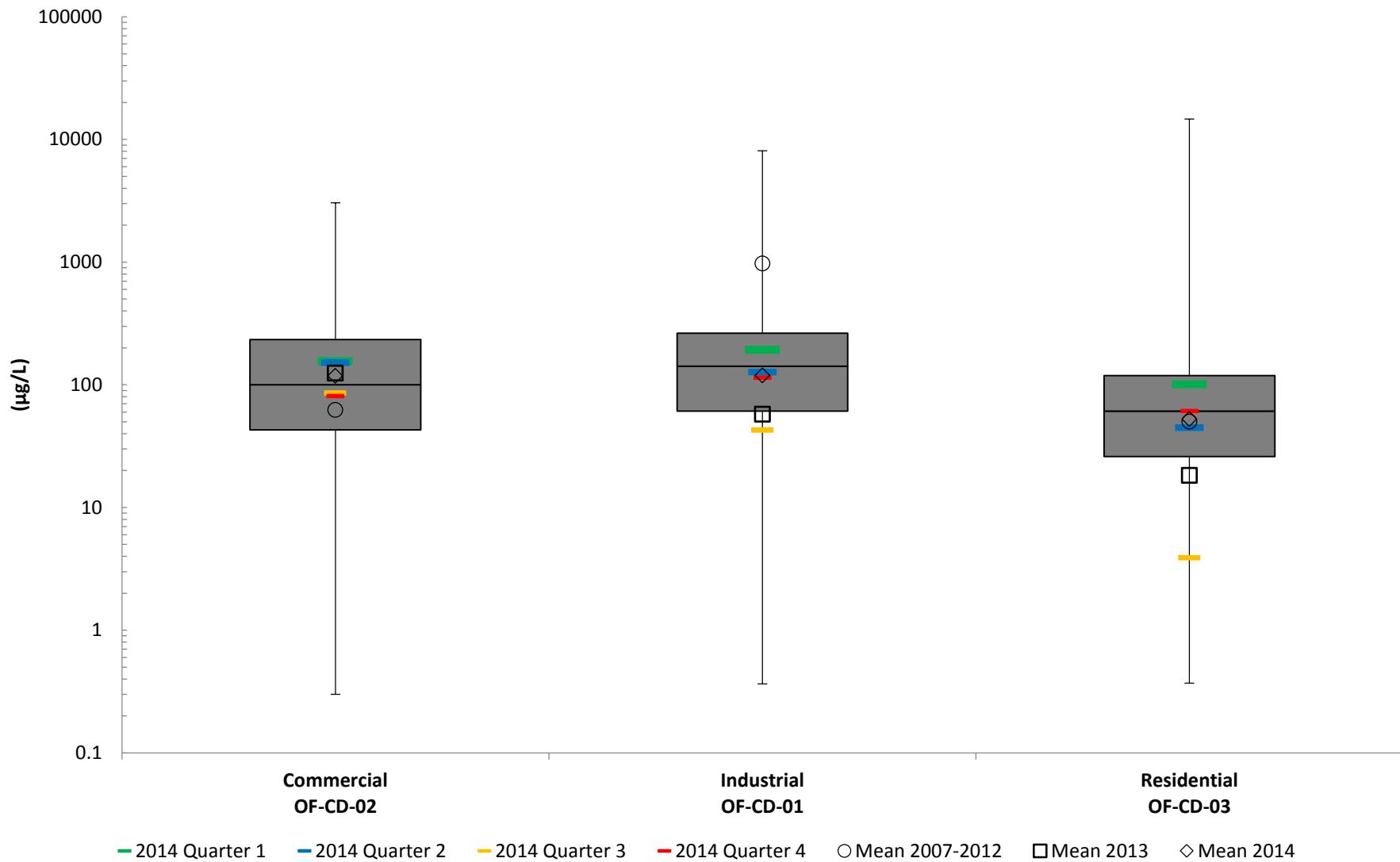

1. Event Mean Concentration
 2. National Stormwater Quality Database, Version 3

Fecal Coliform 2014 EMC¹ Comparison with NSQDv3² Box and Whisker Plots

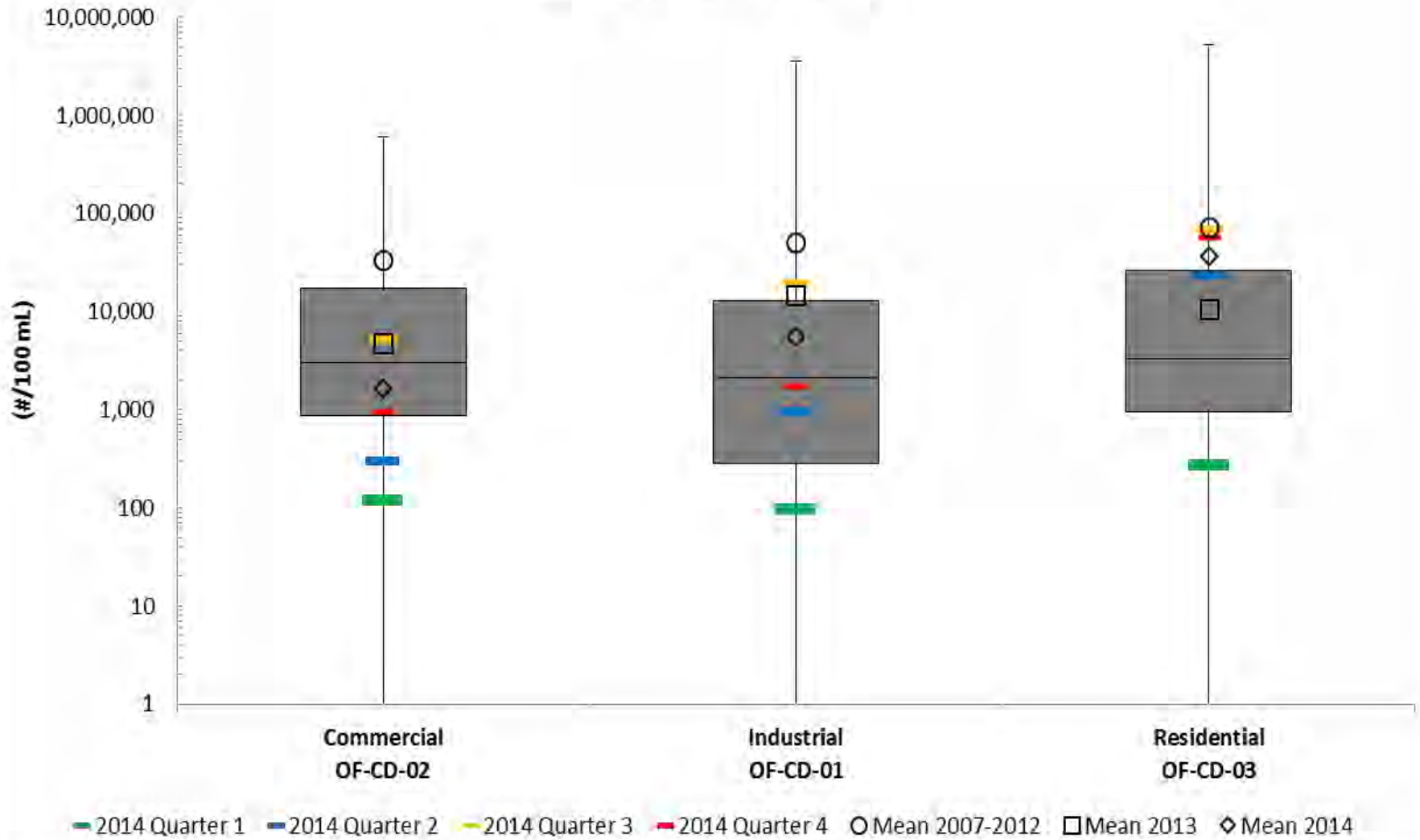

1. Event Mean Concentration
2. National Stormwater Quality Database, Version 3

E. Coli 2014 EMC¹ Comparison with NSQDv3² Box and Whisker Plots

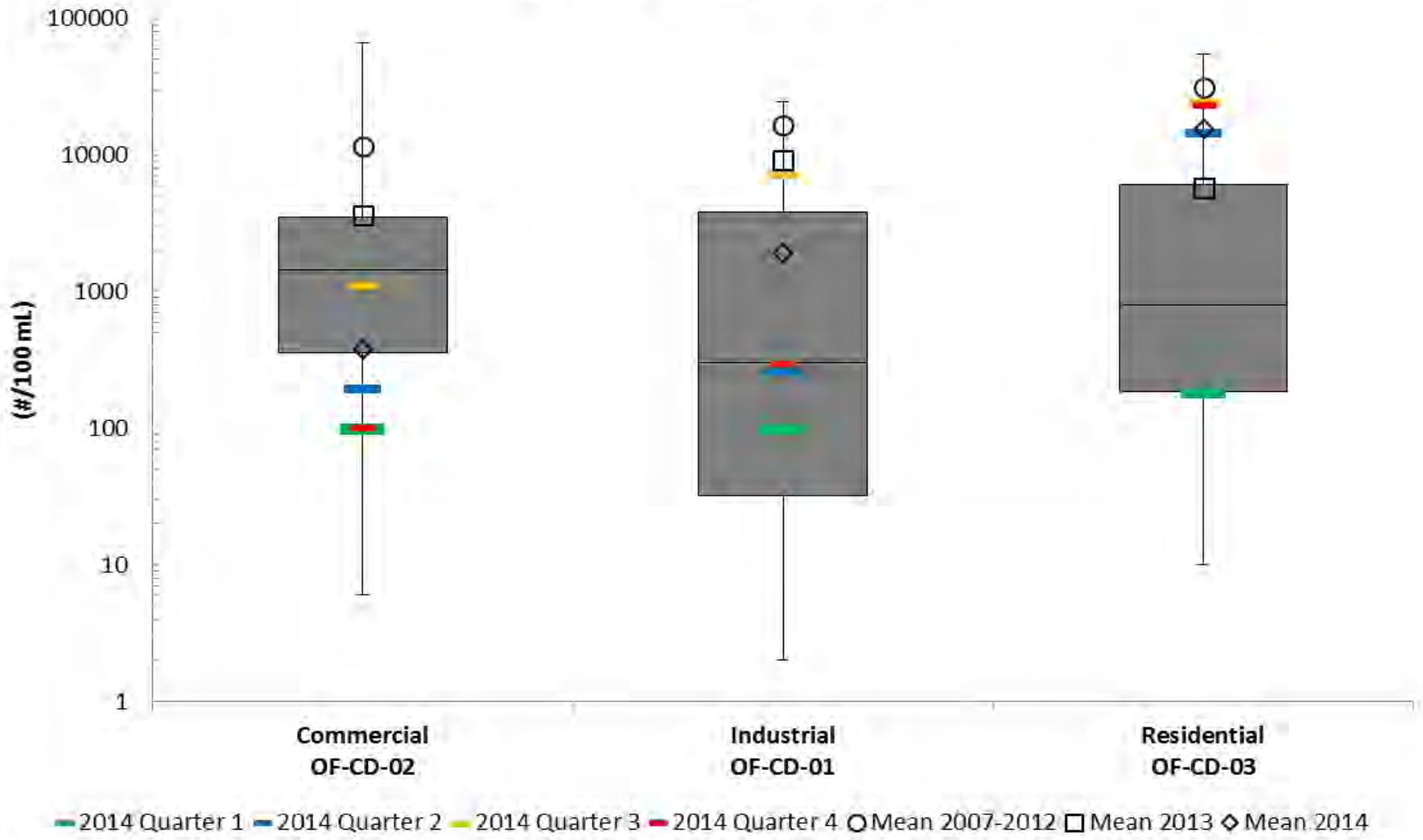

1. Event Mean Concentration
2. National Stormwater Quality Database, Version 3

Cyanide
2014 EMC¹ Comparison with
NSQDv3² Box and Whisker Plots

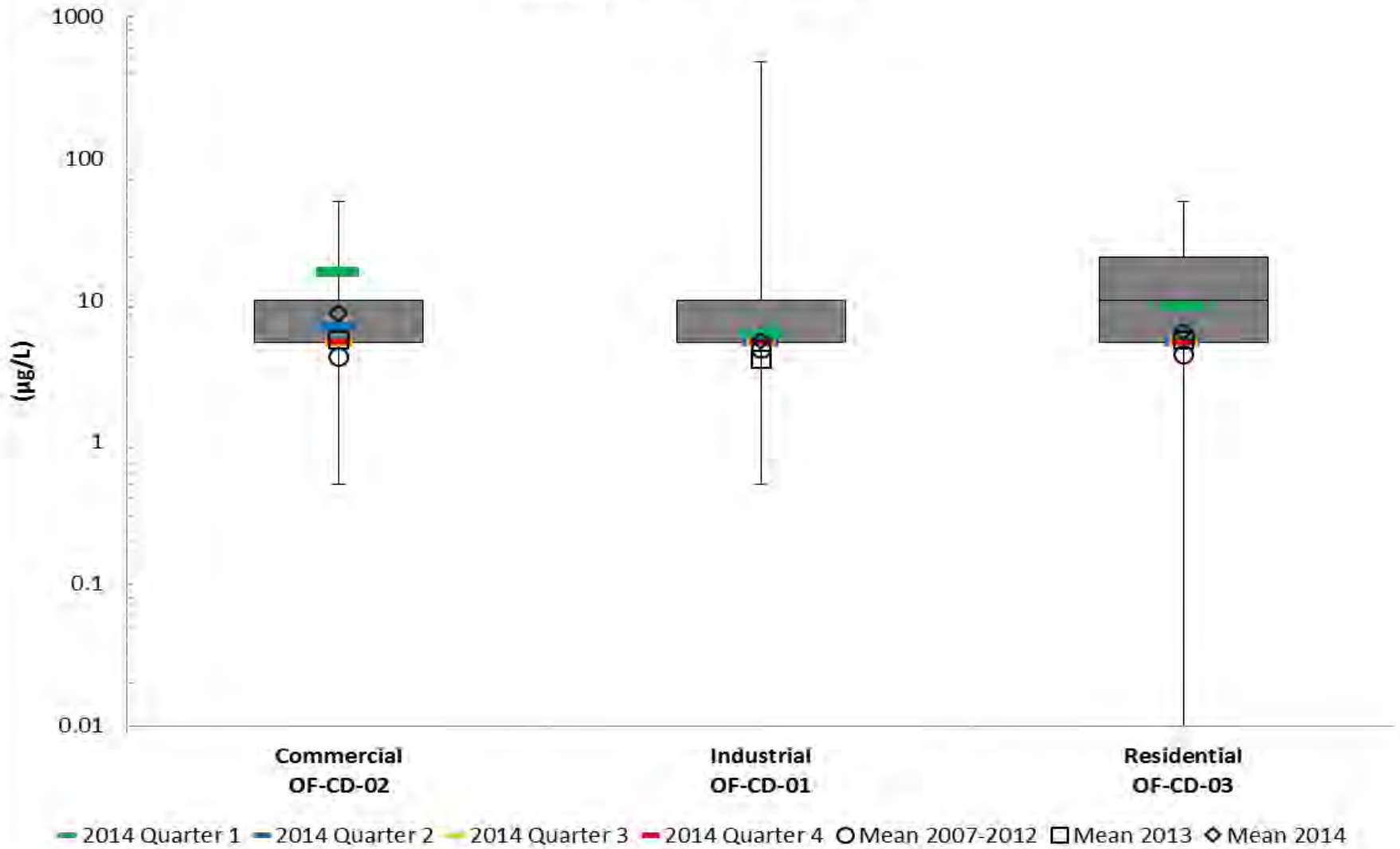

1. Event Mean Concentration
 2. National Stormwater Quality Database, Version 3

